OCTOBER 27, 1926.—[PART II.]

Chairs and Rockers

This Enormous Stock Must be Cleaned Out At Once!

...interior of our store... HUN... ALL KINDS—included in this ...EST BUYS WE HAVE EVER ...fast!—we can not guarantee

...ard and $24.95

...Tapestry ...ake $39.95 $27.95

...Rockers $14.95

...holstered $13.95

...alnut ...5.95 ...nuine blue leather ...ughout. Fifty of

...hed Host ...5.95 ...blue leather seat.

This Old-Fashioned Sewing Rocker $1.95

Forty-eight of these chairs. Oak finish.

...EAR'S ...ins Reign" ...MAIN STREET ...ainStreets ...ay Evening

...Woman

...s and power. ...her own and babies to love. ...se dream is fulfilled. With ...rden. Her home echoes to ...e must not fail those tiny ...rade, and confidant, sharing ...n who holds her children's ...a new generation dreaming

...girl in Iowa was in such a ...condition that she had to leave ...day, after being in poor health ...wo years, she picked up an ad- ...ooklet and read about Lydia E. ...Vegetable Compound. ...to take your medicine," she ...ow I am a housekeeper with six ...I have taken it before each was ...tell you all the good I have ...m it. I read all of your little ...get and I tell everyone I know

MRS. FRANK SELLERS, 510 7th Ave., Vinton, Iowa.

...etable Compound

...nts— ...Suit Any Income— ...Columns of Times Want Ads

In Three Parts—48 Pages

PART I—TELEGRAPH SHEET—20 PAGES

The Los Angeles Times

"Sail on, sail on, and on and on."

GREATER SOUTHERN CALIFORNIA STRAIGHTAHEAD

THURSDAY MORNING, OCTOBER 28, 1926.

DAILY, 5 CENTS, SUNDAY, 10 CENTS.

Liberty Under Law—Equal Rights—True Industrial Freedom.

PRINCE OUT ON HIS OWN

Silk Hat Brigade Given Slip

Montreal Officials Upset as Nicolas Plays Truant to See Trains, and Lunch

Queen Marie and Ileana Have Extremely Busy Time; Visit Ottawa Today

MONTREAL, Oct. 27. (AP)—Montreal ...Marie, Queen of Rumania, and ...son and daughter to its heart to- ...with brilliant homage, but found ...difficulty in rounding up the truant ...Nicolas so that he might fully ...the official honors.

The Prince was in his place when ...royal party alighted from the ...to be greeted by city and gov- ...officials before the visitors ...taken to the City Hall for a ...reception by Mayor Martin. ...the procession reached the city ...however, Nicolas was miss-...

...car had turned into a side ...and the Prince sped to the ter- ...of the Canadian National Rail- ...He had accepted the invita- ...the railroad officials to inspect ...management and safety sig- ...of the terminals, fully in- ...to rejoin the royal party soon ...left the City Hall for a tour ...and environs.

SILK HATS KNOCKED

...good intentions, however, ap- ...were swept aside in his en- ...of brief liberty from official ...Instead of turning ...to the Ritz-Carlton Hotel, where ...Marie and Princess Ileana were ...entertained at a civic lunch- ...he went to the St. James Club ...a private meal with a few inti-...

The young Prince told intimates ...he has no desire to offend any- ...but "the sight of a silk hat" is ...to him. He has been ...court life for eight years ...Rumanian navy and had ...taste for official functions, he ...while dining at the St. James

...you are keen on the serv- ...stated, "that really is the ...life."

The St. James Club, which has ...the Prince of Wales, ...and King George of En- ...the Prince enjoyed a leisurely ...At its conclusion he hurried ...where the royal party was ...by the city. He arrived ...time to rejoin the procession ...for a second tour of the

...Marie had taken a half hour ...than was expected for her to ...luncheon gown, but at the ...that period, with her son still ...she and Ileana entered the

OPERA IN EVENING

The Queen presented a picture of ...as she sat in a throne-like ...at the long luncheon table. Her ...blond hair was conspicuous ...the valencia blue of her cos- ...adorned with a large corsage ...of pink roses. A three-

(Continued on Page 2, Column 3)

NEW INVITATION SENT TO MARIE

State Legion of Honor Hears Queen May Yet Pay California Visit

SAN FRANCISCO, Oct. 27. (AP) Trustees of the California Legion of Honor today hurriedly dispatched an invitation to Queen Marie to visit San Francisco. Their action, it was indicated, was based on a report, the source of which was not made clear, that the Queen would yet visit California despite formal announcements that the State had been eliminated from her itinerary.

PAY FIGHT PUTS STOP TO SCHOOL

Glenn County Pupils on Enforced Vacation Until Dispute is Settled

WILLOWS (Cal.) Oct. 27. (AP)—All of the high schools in Glenn county began an enforced vacation today pending settlement of a controversy between the teachers and the county over salaries. The Hamilton City High School, where the teachers have been paid to date, was closed with the others.

County Treasurer Ball issued a statement that five teachers in the Willows High School and nine in the Orland High School were paid before the present difficulty. He brands the present controversy as a move to defeat him for re-election.

A meeting of the Glenn County Federation of Farmers and Taxpayers has been called for Saturday to protest against the closing of the schools.

Petitions are being signed here demanding that the Board of Trustees reopen the high schools throughout the county at once. Those behind the petition contend that half of the teachers have been paid to date, and the remaining salaries are in sight and will be paid within the next week or two.

Planes Will Aid Marines in Guarding Mails

SAN DIEGO, Oct. 27. (AP)—Orders for the first observation squadron, Marine Corps, based at North Island, to stand by and be ready on short notice to fly to San Francisco to assist in the guarding of the United States mails, were received by Maj. Rowell today from Maj.-Gen. Neville, commanding the Department of the Pacific.

Maj. Rowell said he believes the planes will be employed in transporting marines to points where they are urgently needed for emergency guard mail duty.

The observation squadron is commanded by Capt. Mulcahy. Three planes of this unit now are at San Francisco.

THE DAY'S NEWS SUMMED UP

THE SKY. Clear. Wind at 5 p.m., ...velocity, 7 miles. Thermometer, ...80 deg.; lowest, 53 deg. Fore- ...for Los Angeles and vicinity, fair. ...complete weather data, see last ...of this section.

FEATURES. Radio, Page 13, Part ...Women's Pages, Clubs and So- ...Page 4, 7, Part II; Markets and ...Pages 13, 14, 15, 16, 17, 18, ...Oil News, Page 12, Part I; ...Page 12, Part II; Comics, ...14, Part II.

NEWS OF SOUTHERN COUNTIES. ...10, Part I.

...SHORT STORY. Page 4, ...

...IN SPANISH. Page 11, ...

...SHIPPING NEWS. Page 19, Part I.

THE CITY. McPherson defense ...today; decision of Judge ex- ...Page 1, Part II.

...in "Times" automo- ...admonished to hurry be- ...offers are withdrawn. ...Part II.

...Association indorses re- ...Page 18, Part II.

...returns from experi- ...in Andes lakes with ...Page 2, Part II.

...due home today from ...trip to East. Page 5, Part II.

...of Commerce Hoover will ...State Saturday. Page 1, ...

...noted student orator of ...leaves for trip to home of ...in Japan. Page 11, Part II.

...Council goes on record against ...the repeal of Wright Act. ...Part II.

...indicted in Jeffries vend- ...case. Page 1, Part II.

...physician tells local tuber- ...association of strides made by ...preventive work. Page 23, ...

...Day celebrations at harbor ...by 25,000 persons. Page 11, ...

...editor of American ...arrives here for rest. Page ...

SPORTS. Stanford eleven to head South tonight for football game with U.S.C. Page 1, Part III.

Jack Dempsey to start for home at once. Page 1, Part III.

Sarmiento suspended by Illinois boxing board. Page 1, Part III.

PACIFIC SLOPE. Grand jury expected to indict eight union leaders in San Francisco on murder charges. Page 2, Part I.

Senatorial campaign fund investigation in Oregon fizzles as witnesses deny all knowledge of "slush funds." Page 4, Part I.

GENERAL EASTERN. Representatives of county's six largest industries predict good business in coming year. Page 1, Part I.

Head of Petroleum Institute at Chicago session declares nation's motor fuel supply sufficient for all time. Page 1, Part I.

Scientists at Yerkes and Mt. Wilson observatories turn telescopes on Mars. Page 1, Part I.

Admiral Moffett, in Navy Day talk, says aircraft cannot displace seacraft. Page 2, Part I.

Herrin battle imminent with Birger gang, "armed to teeth," awaiting clash. Page 2, Part I.

D. C. Stephenson, former Klan chief in Indiana, appeals conviction and life sentence for death of girl. Page 4, Part I.

Need of government aid in private operation of ships admitted by Chairman O'Conner of Shipping Board. Page 6, Part I.

Silas Strawn says Chinese war lords ruining country. Page 7, Part I.

WASHINGTON. Coolidge lauds advertising in address at banquet of Association of Advertising Agencies. Page 1, Part I.

Invitations sent out for conference on Colorado River levees. Page 6, Part I.

FOREIGN. Prince Nicolas slips away in Montreal to escape "silk hats." Page 1, Part I.

League of Nations committee recommends special commission to supervise armaments and manufacture of war materials. Page 3, Part I.

Wireless power transmission forecast by Marconi. Page 3, Part I.

United States' stand on representation may help unify British Empire. Page 7, Part I.

FINANCE COMPANY ROBBED

SAN FRANCISCO, Oct. 27. (AP)—A robber stepped into the office of the People's Finance Company today and after discussing a proposed business deal, held up Leo Sneyd, manager, and escaped with $401 from the safe.

REMEMBER THIS by H. H. STANSIFER

...can't judge every ...by the tools he ...

QUAKES ADD TO TERROR

Shocks Continue in Armenia

Shelterless People in Panic Fearing Utter Doom in New Temblors

Maimed and Sick Cry in Vain for Relief as Doctors Face Prostration

LENINAKAN (Armenia) Oct. 27. (AP) Intermittent earth shocks continue in Armenia and thousands of the population, shelterless since the quakes began on Friday night, remain in mental agony lest another more violent quake completes their doom.

Between noon yesterday and 1 o'clock today five consecutive shocks were felt in the region where fifteen villages already are in ruins and the death toll has been placed as high as 600, with 1000 others maimed or missing.

American relief workers, half of whom are women, today are near physical and nervous exhaustion due to overwork and the terrific uncertainty caused by the recurring earch shocks which give the impression that roofs may collapse at any moment.

For five days and nights the Americans have been without sleep, caring not only for their 9000 Armenian orphans, who burrowed like little gnomes in the open fields, but attending the grievously injured natives.

Dr. Walter Sisson of Wauseon, O., assisted by his wife and a nurse, Miss Edna Steiger of Williamsport, Pa., performed 130 operations by candlelight since Friday.

CHURCH REMAINS

The number of sick persons has increased alarmingly and the American hospital is filled with critical cases.

A special government commission, sent to the stricken area, has estimated that the damage to buildings in the city of Leninakan alone was $12,500,000. Fully 80 per cent of the houses in the city are uninhabitable. Standing quite intact in the midst of all the ruin and desolation about it is the Byzantine Church built by Russian Cossacks in Czarist days, where American relief workers were wont to worship, its multiple gold crosses glistening like symbols of hope.

The Transcaucasian government has inaugurated a country-wide campaign for voluntary contributions for the sufferers in the twenty-six villages most seriously affected by the quakes.

Earth huts are being built for the homeless who have been living underground. There is an acute lack of tents, building materials, masons and carpenters.

SOVIET OFFICIALS SET TOLL AT 5000

CONSTANTINOPLE, Oct. 27. (AP)—Soviet officials here today received reports from Erivan stating that more than 5000 persons were killed or injured in the recent earthquake in Armenia. The villages of Alachkep, Yenibayazide and Dtchmiazine were destroyed.

The Near East Relief is caring for the homeless, and the Transcaucasian Federation has sent 50,000,000 rubles for the relief of the sufferers.

CONFERENCE HINTS NOTE FOR MEXICO

Firm Message Believed Result of Washington Study of New Oil Laws

WASHINGTON, Oct. 27. (Exclusive) The controversy between the United States and Mexico over the new land and oil laws enacted by that country constituted the basis of conversations at the State Department today between Ambassador Sheffield and Secretary Kellogg on the one hand and Charles Beecher Warren, former Ambassador to Mexico, and Assistant Secretary of State Olds on the other.

While officials of the department refused to disclose what had transpired, it is believed the finishing touches were put to a new and rather firm note which is to be sent to the Mexican government in reply to its most recent communication on the subject, and which failed to bring the controversy to an end.

Former Ambassador Warren participated with Judge Payne in drawing up the two claims conventions that formed the basis for the recognition accorded the Obregon regime by the United States government and is conversant with the land and oil question.

He had been consulted by the department in its framing of notes sent the Mexican government on several prior occasions during the present controversy.

It was made known at the department today that Ambassador Sheffield will probably sail from New York for his post at Mexico City November 18.

WHAT YOU WANT MAY BE THERE

Hundreds of unusually attractive offerings in furniture, household goods, sewing machines, typewriters, building materials, jewelry, etc., will be found under "Miscellaneous for Sale" in today's

Times Want Ads

The Way They Figure Out!

CAPITAL GREETS OBREGON

Former President Welcomed by Calles and Cabinet; Silent on Political Aspirations

MEXICO CITY, Oct. 27. (Exclusive)—President Calles, members of his Cabinet and numerous other high government officials today welcomed former President Obregon on his second visit to Mexico City since his retirement as head of the republic two years ago.

Thousands of men and women packed the station, while two military bands saluted the arrival of Gen. Obregon. President Calles accompanied his predecessor to Chapultepec Castle, where Gen. Obregon will spend his ten day's visit here.

Gen. Obregon refused to discuss the political situation brought about by the recent approval of an amendment to Article 83 of the Constitution which will permit him again to be elected President. Special significance attaches to his visit, however, in view of the fact that politicians in many parts of the country are already heralding him for next President.

In reply to a question whether he will run, Gen. Obregon declared it is "not the proper moment to discuss politics." It is believed here, however, that before his return north and after conferences with political leaders he will issue a definite statement on the question.

The intensity of the Presidential campaign has grown in the past week, with half a dozen State Legislatures already seconding the action of the Chamber of Deputies in favoring Gen. Obregon. The Senate has not acted on the amendment.

The only hurdle placed thus far in the way of Gen. Obregon's candidacy is the opposition of the Legislature of the State of Chiapas.

Significance also is attached to Gen. Obregon's visit in view of the international deadlock with the United States over the land and oil laws. It is believed this question will be discussed confidentially between Calles and Gen. Obregon.

Discussing the Yaqui uprising, Gen. Obregon declared that Federal troops are purposely withholding their advance into the Indians' stronghold to break the Indians' morale. The present campaign, he added, should settle for all time the Yaqui problem.

PROFESSORS TO LECTURE FROM FILM

Laboratory Official Says Great Educators to Become Famous on Talking Screen

NEW YORK, Oct. 27. (AP)—Wide development of "motion-picture colleges" in which the professors appear to the students on the silver screen, delivering their lectures by a machine for voice reproduction, was characterized today as "not only possible, but probably inevitable," by E. B. Craft, executive vice-president of the Bell Telephone Laboratories.

The faculty members of such colleges would be "immortal," since their lectures could continue indefinitely after death, it was pointed out.

At a meeting of the New York Electrical Society, Dr. Craft demonstrated the educational possibilities of the Vitaphone, talking motion-picture device.

The electrical society announced that by having the great teachers of today lecture before the Vitaphone surrounded by all the necessary diagrams and scientific paraphernalia, students of the future would be in a position as enviable as if the students of today could see and hear Bell speak on electricity, Faraday on physics, Darwin on biology, Michelangelo on art, Shakespeare on literature and Confucius on ethics.

Dr. Craft first appeared at the meeting in person and then relinquished the stage to his own pictured image, which continued a lecture on the making of a Vitaphone as it moved through the Bell laboratories where the actual details of construction were shown.

CHINESE WAR LORD BANS BOBBED HAIR

TOKIO, Oct. 27. (Exclusive)—Having stabilized the local currency through executing speculating bankers, resulting in the paralyzing of Manchurian business, Gen. Chang Tso Lin has issued an edit against bobbed-hair for women. Hereafter there are to be severe penalties for women who have their hair cut. He also fixed a minimum age for marriage which for girls is 16 and men 18.

ABNORMALLY EARLY WINTER IN SWEDEN

STOCKTON (Sweden) Oct. 27. (AP)—An abnormally early winter with heavy snowfalls has struck Sweden. In the far north, snow storms were recorded at the beginning of last month, but now the entire country has been covered. The second haying season has been interrupted and from Lapland come reports of panic among the reindeer herds, due to the premature snow which covers the usual grazing grounds.

MOTOR FUEL FOR ALL TIME

Petroleum Institute Told Supply Inexhaustible; Federal Laws Blamed for Waste

CHICAGO, Oct. 27. (AP)—The exhaustion of America's natural store of motor fuel was put beyond the realm of probabilities by W. S. Farish, president of the American Petroleum Institute, in a survey of the oil industry today before the third conference on education and industry at the University of Chicago.

Not only did he point out virtually unlimited sources of supply, but he predicted that new fuel economy and new motor efficiencies will compensate or even overbalance any increase in fuel cost.

Should the supply of well oil become exhausted at some distant date, he said, we already are assured of fuel similar to gasoline from raw materials such as oil shale and coal.

These reduction processes have now advanced to such a stage that Mr. Farish ventured the opinion that they will be put on sound commercial basis as soon as gasoline prices advance materially from present levels.

Even with this vast supply in view, Mr. Farish said, there are current extravagances in the industry which are inexcusable.

To the very nature of the oil field, in its rush to find fortunes in newly-discovered fields akin to the gold rushes of earlier days, he charged some of the fault, but he directly blamed the petroleum laws and Federal barriers against consolidations for much of the wastefulness. An intense and generally costly competition was shown as a result.

The failure of the laws to give title to the oil until it has reached the surface, he pointed out, makes for feverish competition in a new field to catch as much as possible of the subterranean pool.

SEPARATE TAX RETURN RULED OUT

Federal Judge Holds Wife in California Not Entitled to Community Property

SAN FRANCISCO, Oct. 27. (AP)—All pending litigation in the contention that a California wife has the right to file a separate income tax return was wiped from the docket of the United States District Court here today by Judge St. Sure.

In two test cases in the name of R. D. Robbins, Jr., which had been returned here for rehearing, the court decided in favor of the government, the decisions being in line with the recent Supreme Court ruling that a wife has no vested interest in community property during the life of her husband. In thirteen other cases Judge St. Sure sustained a demurrer by the United States Attorney and denied the plaintiffs the right to amend their complaints.

The suits were brought in an effort to obtain a refund on a portion of the income taxes paid by the husband. In each case the taxes on the combined income of husband and wife amounted to more than if the couple had filed separate returns.

The only community property question now pending in the United States District Court here is whether a widow should pay inheritance tax on her share of the property.

Lutherans Pass Up Action on Moot Subjects

RICHMOND (Va.) Oct. 27. (AP)—After referring back to committee for additional study a much-discussed report touching upon questions of marriage, divorce, war debts, campaign expenditures and crime, adjournment was taken today by the fifth biennial convention of the United Lutheran Church in America.

The committee, known as the moral and social welfare group, was instructed to reconsider the report before the next conference convenes in Erie, Pa., in 1928. The section dealing with marriage and divorce would have prohibited Lutheran ministers from participating in the marriage of the divorced persons, except the "innocent party" of a divorce granted on grounds of adultery or desertion.

University of Georgia Wars on Illiteracy

ATHENS (Ga.) Oct. 27. (AP) — The University of Georgia has launched a campaign to wipe out child illiteracy in Georgia by 1930, when the next national census will be taken, Chancellor Snelling announced today.

THOMAS K. CAMPBELL OF OREGON SUCCUMBS

PORTLAND (Or.) Oct. 27. (AP)—Thomas K. Campbell, 69 years of age, of the Oregon Public Service Commission, died today. William F. Campbell of Oakland, Cal., arrived here today 30 minutes too late to see his father alive.

WILL ROGERS GOES EXPLORING

TULSA (Okla.) Oct. 27.—[To the Los Angeles Times:] Been riding horseback over my ranch and old birth place today and found two stills, and that's some stuff I haven't been getting rent on. If I can show 'em how to make the Russian vodka that made Mary Garden kiss me I will have the best-paying ranch in the West.

Yours,

WILL ROGERS

COOLIDGE CREDITS NATION'S PROGRESS TO ADVERTISING

President Says It is Responsible in Large Part for America's General Prosperity

WASHINGTON, Oct. 27. (AP)—Emphasizing his "program of constructive economy," President Coolidge tonight addressed the annual banquet of the American Association of Advertising Agencies and, through a chain of fifteen broadcasting stations, a vast unseen audience scattered throughout the country. He attributed to advertising "much of the success of the American industrial system," and a large share in bringing about "our American scale of wages, which is the main support of our home market."

After pointing to the nation's enormous capacity for production and consumption, and through high wages, "the greatest distribution of wealth that the world has ever seen," he asserted that, "if we proceed under our present system, there would appear to be little reason to doubt that we can continue to maintain all of these high standards . . . indefinitely, and with our home markets as a foundation, increase our foreign commerce."

LISTS ACHIEVEMENTS

As contributions of the Republican administration "to peace and prosperity during the reconstruction period," he listed curtailment of the national debt, decrease of Federal employees, tax reduction, limitation of naval armaments, smaller national defense appropriations, loans for rehabilitation work in Europe and financing of South America.

"The pre-eminence of American industry, which has constantly brought about a reduction of costs," the president asserted, "has come very largely through mass production. Mass production is only possible where there is mass demand. Mass demand has been created almost entirely through the development of advertising.

"In former days goods were expected to sell themselves. Modern business could neither have been created nor can it be maintained on such a system . . . It is not enough that goods are made, demand for them must also be made. It is on this foundation of enlarging production through the demand created by advertising that much of the success of the modern industrial system rests.

EFFECTS OF HIGH WAGES

"It will occur . . . at once that the conditions under which these results have been obtained should be maintained. It is our high rate of wages which bring about the greatest distribution of wealth that the world has ever seen and provides the enormous capacity for the consumption of all kinds of commodities which characterize our country . . .

"If we proceed under our present system, there would appear to be little reason to doubt that we can continue to maintain all of these high standards in wages, in output, and in consumption indefinitely, and with our home markets as a foundation, increase our foreign commerce . . .

"But nothing would appear to be plainer than that this all depends upon the maintenance of our American scale, which is the main support of our home market.

"It is to be seen that advertising is not an economic waste. It ministers to the true development of trade."

Mr. Coolidge held honesty in business to be the only method of permanent success and declared "there can be no permanent basis for advertising except a representation of the exact truth."

"If our commercial life," he continued, "is to be clean and wholesome and permanent, in the last resort, it will be because those who are engaged in it are determined to make it so. The ultimate reformers of business must be business men, themselves. My conception of what advertising agencies want is a business world in which the standards are so high that it will only be necessary for them to tell the truth about it . . .

GOVERNMENT'S INTEREST

"The national government has a large interest in all these problems, though many of them are confined in their jurisdiction to the States. The general welfare of the country, its progress and prosperity, are very intimately connected with the commerce that flows from agriculture and industry."

The President said that if this commerce were not in a healthy condition "want and distress" eventually would creep into the home.

The country "in the main" has been and is prosperous, he asserted.

(Continued on Page 2, Column 6)

INDUSTRIAL SKY BRIGHT

Big Business Men Optimistic

Representatives of Nation's Greatest Trades See Prosperous 1927

G. W. Swift of Packers Praises Press for Informing Public

CHICAGO, Oct. 27. (AP)—Representatives of six of America's billion-dollar industries today expressed confidence in the business outlook for 1927.

From the viewpoint of leaders in the petroleum, automobile trade, transportation and packing industries and of an outstanding figure in the field of finance, there are few disquieting symptoms on the industrial horizon, and throughout business generally, there appears to be a determination by all factors to keep trade on an even keel.

This outlook was pictured today in the annual joint conference on education and industry under the auspices of the University of Chicago and the Institute of American Meat Packers.

OIL PROSPECTS OUTLINED

W. S. Farish, president of the American Petroleum Institute, outlined the prospects of that industry; Edward S. Jordan, automobile manufacturer, summarized the situation in the field of motor transportation; E. R. Graham, Chicago architect, surveyed the building industry, and Fred W. Sargent, president of the Chicago and Northwestern Railway, addressed the conference on rail problems. To Dwight W. Morrow, partner in J. P. Morgan & Company, was assigned the field of finance.

Mr. Morrow who has maintained intimate contacts with the problems of post-war readjustment in Europe, said he anticipates that France and Italy will be estamlished on a gold currency basis before the end of 1927, which would bring all of the countries of Western Europe "to a basis of sound economy," after eight years of economic distraction and industrial rehabilitation. He characterized the prospects of European stabilization as the most encouraging omen on the horizon of world industry.

BENIFICIAL RESULTS

Touching upon the influence of each of the succeeding gold restorations upon world trade, Mr. Morrow said that each difficult step toward stability had produced beneficial results on both international trade and the internal economies of the respective countries involved.

In the cases of Austria, Germany and England, the restoration has been followed by some temporary hardships of readjustment but the policy has in each case been gratifying in its effect upon business generally.

"The discussion and the resultant developments in Europe during the last eight years," he said, "have demonstrated the realities of the situation, and I believe that the nations which still have the step before them are determined to face the temporary hardships for the greater benefits of sound economic policy.

REPUTED DAMAGE UNTRUE

"We have all heard the statement that the treaty of Versailles did more damage in Europe than the four years' war which is terminated. This is un-

(Continued on Page 2, Column 7)

EYES OF SCIENCE ON MARS

Giant Observatory Telescopes Sweeping Planet in Effort to Penetrate Haze of Mystery

WILLIAMS BAY (Wis.) Oct. 27.—Mars rode within 42,000,000 miles of this hilltop last night, so near that it looked like a ruddy pumpkin in the telescope, but no Martian jumped the gap. Perhaps, said watching University of Chicago scientists at Yerkes Observatory, the last Martian died 100,000,000 years ago; perhaps the first one's birthday lies 1,000,000,000 million years in the future.

While colleagues, acting as eyes for him, searched the red planet from snowy cap to ochra toe, Director Edwin B. Frost of the observatory staff explained why science does not even hope as yet to establish or disprove the existence of life there.

If there are intelligent beings on this neighbor planet, whose vague geography has teased mankind since the first telescope was pointed skyward, they must have superhuman toughness and agility, Dr. Frost suggested. Peering man has learned that Mars has an atmosphere much rarer than our own, a surface much drier, and a climate that may bring variations of 150 deg. F. in a day.

Or, the astronomer went on, in a Jules Verne mood, Mars is inhabited by a race agile enough to jump from 60 deg. north latitude to 60 deg. south every year, so as to stay in the sunshine. A folk with the capac-

(Continued on Page 2, Column 5)

MURDER INDICTMENTS IN STRIKE WAR EXPECTED

Eight Bay City Union Men Charged With Slaying of Carpenter Fail in Plea for Bail

SAN FRANCISCO, Oct. 27 (Exclusive)—Murder indictments against each of the eight members of the carpenters' union charged with the slaying of C. W. Campbell, American-plan worker, are expected to be returned as a result of tonight's special session of the grand jury.

In addition to the confessions of admitted sluggers that implicate the eight in murder, the District Attorney's office announced that evidence involving the entire period of lawlessness that marked the carpenters' strike will be laid before the grand jury.

This indicated that the authorities plan swift prosecution of the men under arrest and are placing their reliance upon direct Superior Court trial in the murder case through the indictments which will obviate preliminary Police Court hearings.

Meanwhile a second strenuous effort on the part of union attorneys to free the eight men on bail met with failure. Police Judge Lazarus this morning denied a motion to set bail and continued the case until Friday morning for arraignment.

PLAN HABEAS PLEAS

Defense attorneys said they will consider a counter to this by applying for writs of habeas corpus for the release of their clients. This move, however, will have no significant effect, it was admitted by Nathan Coghlan, chief defense counsel, since the indictments can be returned before the writs are heard.

In resisting the efforts of the defense to have the eight men released, Asst. Dist.-Atty. Skillen revealed in Judge Lazarus's court the plan of the prosecution in seeking indictments.

"We expect to show the grand jury that these eight defendants participated in murder," he said. "We will show through statements obtained from some of the defendants that the eight participated in the slaying of a man named Campbell. This evidence will show that some of the defendants aided in the crime, others abetted it and still others actually participated in the actual slaying. These confessions will stand in any court of record. We expect the grand jury will vote indictments."

NO FURTHER ARRESTS

In addition, the "Industrial association is preparing to place before the grand jury evidence on every instance of violence characterizing the carpenters' strike since it began last April. Albert E. Boynton, managing director of the Industrial Association, conferred in this connection with Capt. of Detectives Matheson for several hours today before the grand jury session opened.

No further arrests were made today. Capt. Matheson said the strike violence unit of the detective bureau was busy throughout the day preparing evidence for the grand jury and notifying witnesses to appear.

Six of the eight charged with murder were brought to court today. They are Archibald J. Mooney, vice-president of the United Brotherhood of Carpenters and Joiners and director of the local carpenters' strike; Paul J. Clifford, business agent of Local 483; John J. "Red" Cannon, accused of driving one of the two automobiles used to carry the Campbell attackers to and from Carpenters' Hall; Sam Moore, his brother; Albert "Gus" Moore and Christopher O'Sullivan. George Pesce and Gus Madsen whose confessions led to the arrests, did not appear in court.

TILT ON BAIL CLAUSE

Atty. Coghlan based his plea that bail be set upon Section 6, Article I, of the Constitution, which states that a magistrate must set bail in a murder case "unless there is proof of evidence or the presumption of guilt is great."

"But there is nothing in the statutes that you have read to say that a magistrate must hear evidence," said Judge Lazarus. However, I do expect a sufficient showing from the prosecution to create a presumption in my mind that the defendants are guilty if I am to refuse bail."

Thereupon Skillen told the court that he has interviewed certain of the defendants, has read their confessions and is prepared to lay the "matter in its entirety before the grand jury."

Lieutenant of Detectives Charles Dullea was questioned by the court and corroborated the statement of Skillen.

When asked to name the men from whom the confessions were obtained he refused upon the ground that he has been advised by the District Attorney not to do so.

SLUGGERS CONFER

Jack Kilrain, confessed slugger, who says he was one of the gang that severely beat Robert Lee Allen, nonunion carpenter, the same day that Campbell was slain, appeared before Superior Judge Louderback today on a criminal conspiracy charge preferred in connection with an earlier assault of the strike.

Carroll Bucher, attorney for the unions, is no longer defending him, he informed the court. He asked to be represented by the Public Defender and his case was set over until November 3 for arraignment.

Late today, Kilrain, George Fredman, another confessed assailant of Robert Lee Allen; Pesce and Madsen were taken by detectives to a conference with Asst. Dist.-Atty. O'Connor, who represents the District Attorney's office before the grand jury.

It is believed the four admitted sluggers reviewed their confessions and evidence for the benefit of O'Connor preparatory to the night session of the jury.

Detectives revealed they have booked as evidence a hammer, two slingshots and a leather wristband taken from the property of Sam Moore. What significance this property has was not explained.

An Extra Suit

An extra suit for special occasions is mighty convenient. Need not be expensive, either. See Stewart's fine display of materials. Big upstairs shop. Here 18 years. Prices very, very reasonable.

Suits to Order as low as

$35

Stewart

THE SQUARE TAILOR

321 West Third St.

Room 324, Upstairs—Take Elevator

Packers Beat Government in Fight on Books

CHICAGO, Oct. 27. (AP)—Litigation of several years between the government and the large packing companies over the government's right to examine the packing companies' books was decided for the packers today by the United States Circuit Court of Appeals. It was ruled the government has no right to examine or make copies of the books. The dismissal of mandamus proceedings instituted by the United States Attorney-General and previously upheld by Federal Judge Cliffe, was ordered.

CHARITY WEEK URGED

Cities Asked to Hold Campaign All at Same Time

SACRAMENTO, Oct. 27. (AP)—A national charity week, in which all cities of the United States would be engaged in charity fund campaigns at the same time, fostering a spirit of rivalry among all communities, is proposed by Mayor Goddard as a result of his work as chairman of Sacramento's recent charity fund campaign.

A permanent organization was formed for the purpose of broadcasting the idea to other cities and to urge that all cities go about their annual charity campaigns at the same time.

TYPICAL SCENE OF DESTRUCTION IN CUBAN HURRICANE

This is all there was left of a large automobile distributing plant in Havana after last week's storm in which scores were killed and property to the extent of many millions damaged or destroyed. [P. & A. photo]

PRINCE OUT TO SEE MONTREAL

(Continued from First Page)

strand rope of pearls and pearl ear drops were her only jewels.

Thousands paid homage to the royal party on its arrival from Toronto as the official greetings of the Canadian government and of the city were extended by Senator Casgrain and others.

Mayor Martin received the Queen at the City Hall. He wore his official robe of purple velvet and sables. His greetings and the Queen's reply were in English.

Her Majesty had another occasion to speak in the tongue of her adopted land when her tour of the city was interrupted to permit her to attend brief services at the Church of Annunciation, of the Greek Orthodox faith. There, in behalf of 10,000 Rumanians in Montreal, Rt. Rev. Archimandrite Moglen told the Queen that "We greet you as children greet their mother."

A trip to the crest of Mount Royal in the center of the city so that the royal visitor might have a panoramic view of Montreal, visits to McGill and Montreal universities and Ville Marie Convent completed the tour.

Tonight the Queen was the guest at dinner of the Rumanian Consul for Canada, George A. Simard, after which she attended a Chaliapin performance of the opera "The Barber of Seville." Tomorrow she goes to Ottawa.

DEPLORE QUEEN BEING "SMOKE ADDICT"

KOKOMO (Ind.) Oct. 27. (Exclusive)—The rumor that Queen Marie of Rumania is a "smoke addict" is "deplored" in a letter which local W.C.T.U. women today wrote to the Queen and which will be received by the visiting sovereign when she reaches Denver, Colo.

The letter expresses joy over the Queen's presence in the United States and declares that it is "loath to believe that she does not understand the pernicious effects of smoking" and says, "We hope to have from her hand a positive denial of this report."

TWO BABIES PERISH IN INDIANA BLAZE

ELWOOD (Ind.) Oct. 27. (Exclusive)—Two children were burned to death and two others seriously burned, but rescued by their mother, Mrs. Richard Leakey, at the Leakey home here today. The dead are Phyllis Jean Leakey, 3 years of age, and Richard Leakey, Jr., 7 months. The mother was visiting neighbors when the fire started. She made a frantic attempt to save her children, but was too late to rescue the two younger ones.

SEACRAFT IN LEADING ROLE

Admiral Moffett, in Navy Day Talk, Says Aircraft Have Not Yet Proved Self as Fleet Aid

CHICAGO, Oct. 27. (AP)—Seacraft still is the dominant power in sea control and the initial element in national defense, Rear-Admiral William A. Moffett declared tonight in a Navy Day radio address.

The chief of the Naval Bureau of Aeronautics said that aircraft adds strength, but also constituted a new menace to surface fleets, and that airplanes have not yet proved their capability of supplementing the water-borne navy.

Calling the Navy "the greatest factor we possess for the preservation of peace if it is maintained in strength equal to that of any other Navy," the admiral reviewed development of the aerial arm to this ring of national defense.

"The problem of placing aviation at sea," he declared, "has not been a simple one. The place available for aircraft on ships is limited. The types for naval use differ radically from land types. The difficulties of launching and operation have been many. But we have overcome the major obstacles, and the conversion of the Lexington and Saratoga from battle cruisers to aircraft carriers is a distinct achievement.

"In the field of lighter-than-air craft the Navy is prepared to lead the world. The large rigid airship we believe to be a most important instrument of war and commerce. Controlling as we do the world's supply of helium, we have a great opportunity to get and control international commercial aviation."

OFFICERS SAYS NAVY GUARANTEES PEACE

SAN FRANCISCO, Oct. 27. (AP)—The American Navy was described by Vice-Admiral De Steiguer, speaking here today at the Commercial Club in connection with the annual Navy Day celebration as the best guaranty against the need for a large army and the payment of heavy taxes.

"But to be such a guaranty," he said, "the Navy must always be held in readiness. Unless we are prepared to use land forces in the interior we must always keep our Navy prepared for action, because any enemy that attacks us must come by way of the sea, and it is at sea that we must meet and defeat such an enemy.

"The people of our nation are not sea-minded, as they are in Japan and England, but they must become so if we are to make full use of our best national life insurance."

In Northern California, Navy Day was celebrated in the cities of the San Francisco bay region and in Sacramento and Fresno. Sacramento entertained officers and the band of the battleship Colorado, while Fresno was doing the same for those of the battleship Tennessee.

In San Francisco thousands of persons visited the Colorado, the first large warship ever to moor to a pier here. Seventeen other war vessels of various types were here.

PLEA FOR PREPAREDNESS SOUNDED BY ROBINSON

PHILADELPHIA, Oct. 27. (AP)—Urging the strengthening of the American Navy as a protection against future wars, Theodore Douglas Robinson, Assistant Secretary of the Navy, in an address here today, asserted that any country "which is not willing to pay premiums for 100 per cent insurance against war will surely pay in the best blood of its citizenry."

Mr. Robinson was a speaker at the Penn Athletic Club at exercises in observance of Navy Day.

In making a plea for the strengthening of the Navy, Mr. Robinson referred to the large number of vessels lying idle at the various navy stations on both coasts.

"We pay taxes to maintain an Army and a Navy," he said, "and we expect those two branches of the service to be ready for emergency, but unless we increase our expenditure along those lines, we cannot expect the Army or Navy to be ready when most needed."

SAILORS AND MARINES ENTERTAIN SHRINERS

A slice of Uncle Sam's fighting Navy was spread over the spacious stage of Al Malaikah Shrine Auditorium last night before the applauding gaze of some 4000 Shriners, who, under the leadership of Master of Ceremonies Charlie Murray, gave recognition to Navy Day, by a welcome to be long remembered by those "gobs" and marines who figured in it.

After appropriate bugle calls had been sounded by two natty sailors, a squad of sixteen "devil dogs" took the stage and gave a manual-of-arms exhibition. Then under the joint generalship of Mr. Murray and the committee composed of F. J. Wadley, Jr., L. S. Rounsavelle and Robert S. Weaver, wrestling and boxing bouts by some of the fleet's best amateurs rounded off the program.

SCIENTISTS WATCH MARS

(Continued from First Page)

ity for travel of our own golden plover, which flies annually from the Arctic to the Anarctic and back again, might find Mars's climate bearable.

OXYGEN LACKING

But what lungs he must have, this hypothetical neighbor, with the incredible legs and the rhinocerous hide. Delicate tests have shown that there is much less oxygen in the Martian atmosphere than in the air above Mt. Everest, which is too rare for human lungs.

It mustn't be supposed that Director Frost thinks there is intelligent life on Mars. He doesn't.

"We are agnostics on Mars up here," he said. "We don't believe or disbelieve anything beyond the facts we have observed."

"You know," he said later, "it is an interesting fact that in studying Mars the smaller telescopes seem to see most. Honest, capable men have seen canals on Mars, when looking at the planet through ten and twelve-inch telescopes. Through larger telescopes, like ours, the 'canals' aren't quite so convincing. Perhaps as telescopes get larger we'll know steadily less about Mars."

VIEW FROM MARS

The vanity of hoping to detect evidences of a civilization on Mars was suggested when Dr. Frost pictured the positions of man and Martian reversed. Given telescopes like ours, the Martian would see earth as a star four times as large and many times as bright as his own appears to us. At the North Pole in our northern winter and at the South Pole in our summer he might see fields of white, as snow covered the earth. He would be able, perhaps, to discriminate between land and sea. But the greatest mountains and the mightiest works of man would go unseen.

That there is life of some kind on the planet is a guess with which the Yerkes astronomers are sympathetic.

"Nature, so far as we can observe, has a way of creating life everywhere," said Director Frost. "If rocks were to boil up out of the Pacific overnight, they would be supporting life two years from now. Why, then, should there not be life on Mars?"

OBSERVATIONS MADE AT LOCAL OBSERVATORY

PASADENA, Oct. 27. (Exclusive)—Observations of Mars were being made tonight through the giant telescopes of the Mt. Wilson Observatory and will be continued for the next month.

Although the distance between the planets now is shorter than usual, the actual difference from year to year is so small a percentage of the total distance that almost any night within the next few weeks will be as good as another for astronomical purposes, Dr. Walter S. Adams, director of the Mt. Wilson Observatory, said today.

More important to the astronomers, he said, are local weather conditions, in which respect, because of relative freedom from cloudy conditions, Southern California has an advantage over most other observatories.

The observers will make special pictures of Mars next week through red and blue screens which bring out the markings of the planet's topography most clearly, Dr. Adams said. Other pictures will be made from time to time during the next month.

DISCOVERY OF GOLD IN SWEDEN REPORTED

SKELLEFTEA (Sweden) Oct. 27. (AP) A gold rush on the Alaskan style is taking place here, due to the reported new discoveries of valuable ore bodies in the Province of Vesterbotten. The list of minerals they contain includes copper, zinc, arsenic, silver and gold. The ore was discovered by the new electrical prospecting methods invented by Hans Lunberg and Karl Sunberg, Swedish mining engineers.

TEXAS RAILROAD PROJECTED

WASHINGTON, Oct. 27. (AP) — The San Antonio and Aranzas Pass Railroad, a part of the Southern Pacific system, filed with the Interstate Commerce Commission today plans for the construction of thirty miles of new road running from Harlingen to Brownsville, both points in Texas.

ANGELENO SHARES IN MILLIONS

Grandniece of J. G. Shedd, Who Left $15,215,000, Will Receive $2500

CHICAGO, Oct. 27. (Exclusive)—Property valued at $15,215,000 is distributed under the will of John G. Shedd, late chairman of the board of directors of Marshall Field & Co., under his will filed in the Probate Court today.

The bulk of the estate, constituting the residue after the payment of numerous bequests from $1000 to $200,000 each, is to be divided equally between his daughters, Mrs. Laura A. Shedd Schweppe and Mrs. Helen M. Shedd Reed.

The two largest specific bequests besides the residue division are $200,000 to each of Mr. Shedd's two sons-in-law, Charles H. Schweppe and Kersey Coates Reed.

To his widow Mrs. Mary R. Shedd, he bequeathed a life interest in the family apartment at 1550 North State Parkway, and the family winter home at Pasadena, Cal., outright.

Other bequests were: Harrison Porter Shedd, nephew, $25,000; John G. Shedd II, grandnephew, $25,000; Arthur W. Shedd, nephew, Gallion, Ala., $20,000; Alice Shedd Randall, niece, Rensselaer, Ind., $15,000; Henriette Shedd, niece, Rensselaer, Ind., $15,000; Dora Shedd Bennett, niece, Fairbury, Ill., $10,000; Harman G. Shedd, nephew, Boone, Iowa, $10,000; M. Emiline Graves McGuffie, grandniece, Los Angeles, $2500; Sadie Graves Main, grandniece, $2500; Beatrice Graves, grandniece, $2500.

To his "faithful and skilled chauffeur," Ruben De Launty, Mr. Shedd left a bequest of $5000; to Patrick Brittain, an employee at Pasadena, $5000, and to William Becker, another employee at Pasadena, $1000. To each employee in his household in Chicago who had served him five years or more he left $1000.

COOLIDGE TALKS ON ADVERTISING

(Continued from First Page)

and "perhaps the most creditable aspect of our present prosperity is that wages are high, while profits have been moderate."

"From a recent fear of being exploited by large aggregations of wealth," he continued, "the people of America are learning to make such great concerns their most faithful servants. This problem is not entirely solved yet. Here and there abuses occur, but business is gradually being taught that the only methods of permanent success lie in an honest, faithful conscientious service to the public."

Mr. Coolidge enumerated curtailment of the national debt, decrease of Federal employees, tax reduction, limitation of naval armaments, smaller national defense appropriations, the loaning of money for rehabilitation work in Europe and the financing of South America "to the advantage of our foreign commerce" as contributions of the administration "to peace and prosperity during the reconstruction period."

"All of this has been a program of constructive economy," he continued, "beneficial alike to ourselves and to other people. In making this economically possible, in spreading its benefits, in carrying its fruits into the homes of the land, advertising has supplied and will continue to supply a very important part."

ADDRESS BROADCAST

For tonight's session, fifteen radio stations in the WEAF chain were linked up to broadcast the President's address to listeners in all parts of the country.

H. H. Charles of New York, speaking today, told his fellow-advertising agents that "you have sold the city and almost forgotten the farm." Out of $1,391,000,000 spent for advertising in 1925 by American industry, he said, only $30,000,000 was devoted to advertising appealing directly to the farmer.

Buying power among the farmers is enormous, he asserted, but advertising agents and sales managers apparently have overlooked this 42 per cent of the population in their endeavors to "sell" the city dwellers. He also suggested that more advertising attention to the farm woman's needs might lessen unrest by eliminating her feeling that she lacks conveniences in her home equivalent to those which advertising has brought to her menfolks for facilitating their work.

EVERY MORNING IN THE YEAR Los Angeles Times

The Times Building First and Broadway.

90c per month DELIVERED BY CARRIERS

By Mail in Postal Zones 1 to 4 including California, [illegible]

Entered as second-class matter Dec. 4, 1881, at the [illegible] under the Act of March [illegible]

THURSDAY MORNING, OCTOBER 28, 1926.

HERRIN BATTLE IMMINENT

Birger's Gang, "Armed to Teeth," Awaiting C[illegible] Leader Determined to Shoot It Out

MARION (Ill.) Oct. 27. (AP)—Armed to the [illegible] liquor faction tonight were fortified at their [illegible] it out" with the rival Shelton brothers' gang. [illegible] faction were slain Monday night in a new out[illegible] is said to have cost seven lives so far.

"There is going to be a battle," Charles Birger, faction leader, told reporters at his roadhouse.

"We are not going to be chased out. We have stood as much as possible from the Sheltons and we are going to shoot it out, as soon as we can find them. We can't look for them in the daytime, but we are going to get them at night. If we don't get bumped off we'll have a good story for you in a few days."

BULLET HOLES SHOWN

Birger showed his visitors bullet holes in the Log Cabin roadhouse, known as "Shady Rest," which he said were made by enemy bullets.

He also showed the newspaper men his armored car, which is a box-like affair mounted on a chassis. Asked whether the armor plate would withstand gunfire, Birger took out his .45-caliber automatic and fired. The bullet only dented the plate.

The interior of the armored truck was bare except for seats along the sides. None of ten or twelve machine guns Birger is reported to have were in evidence, but Birger assured his visitors his men were "very well armed."

To demonstrate their skill in marksmanship, Birger and the four men with them then engaged in pistol practice, shooting several rounds at bottles. When the firing started, four more of Birger's men rushed out from the woods near by, as if they thought a battle had broken out. Birger and each of his men were armed with a pistol and a rifle.

Members of the Shelton gang, also equipped with an armored car and heavily armed, were reported to be making their headquarters at West City, a small town about twenty miles north of Marion. Birger's roadhouse is twelve miles east of Marion.

BUSINESS SKY FORECAST GOOD

(Continued from First Page)

true. Expressed as a conviction, it is absurd.

"It is the verdict of history that was is the worst possible preparation for a peace conference. No treaty written in 1919 could possibly have been wholly acceptable to the world as the world found itself in 1919.

"The revision of the preparation clauses through the Dawes plan has been a most important factor in the solution of the intricate problems presented in the execution of the treaty, and I think we may look to the future with a feeling of assurance that conferences and negotiations gradually will dissolve the remaining obstacles."

EMPLOYEE WINS PRIZE FOR SERVICE

CHICAGO, Oct. 27. (AP)—The American packing industry, which long has set the pace for utilization of by-products, is still out to improve the methods which brought about the tradition that in the swine departments only the squeal was not sold at a fair profit.

The Institute of American Meat Packers has awarded a Nebraska packing house employee a prize of $200 for suggested improvements on standard hog dehairing equipment, which will mean a closer shave for every animal, longer bristles for paint brushes and speeding up of the whole process which converts pig to pork.

NEBRASKAN WINNER

George Jackson, employed in the plant of the Morton-Gregson Company at Nebraska City, received the prize awarded annually for the best suggestions for new equipment, for a device which engineers believe will eliminate secondary hand operations, eliminate hair wave and improve the quality of all commercial swine fur.

Sharing honors with Jackson were four other plant workers whose devices will reduce operating costs through elimination of waste. H. Maxchmeyer of the Plankinton Packing Company, Milwaukee, submitted a bacon-slicing machine operated on the safety-razor principle, to prevent losses due to rind cuts.

The dean of American packing-house workers was found today in the person of George Russell of the Hammond-Standish Company, Detroit, whose certified employment record shows sixty-three years' consecutive service as yard-worker, butcher, foreman and superintendent.

TRIBUTE TO NEWSPAPERS

Tribute to newspapers was paid by G. F. Swift of Chicago in his report as chairman of the public relations committee to the convention.

He credited the press with so presenting economic facts as to make the industry better understood than ever before.

"The average reporter of today is capable, conscientious and careful," Mr. Swift said. "Men of any other type soon find their way out of journalism, for its demands are exacting and its standards high."

GIRL HELD FOR COURT

Lelia Henderson to Answer Charge of Grand Larceny

Lelia Henderson, 18 years of age, who, with a juvenile boy accomplice, is accused of stealing an automobile belonging to C. Ditchman and driving around town collecting automatic gum machines, must answer to the charge in Superior Court, Municipal Judge Ballard ruled yesterday at the conclusion of her preliminary hearing on a grand larceny charge.

Miss Henderson was arrested on the 17th inst. at Fifty-fourth street and Central avenue in company with Gerald Raymond, a minor, by Police Officer Brown, who had detected the pair in the act of trying to change a bag of pennies into coins of a larger denomination at a drug store.

The pennies had been taken from nine gum machines, which the two had stolen, according to the officer's charge.

Miss Henderson's bail was fixed at $1500 by Judge Ballard.

A Thousand and One Sights

You could search the world over and not find within a similar area the variety of sights to see that awaits the motorist in Southern California. Within a few hours of each other are sunny seacoast and lofty, wooded mountains; fertile valleys and colorful desert. Everywhere is tropic romance; near by is quaint old Mexico.

To really see the Southland a motor car is indispensable. For only a small sum you can pick up a good used car, and enjoy all these sights. Note today's offerings in

Times Want Ads

BATTLE IMMINENT

Purse and Bar Clews to Ohio Club Murderer

THE NETTLETON DEPT.

Nettleton

$12.50 to $17

Not just a special at a special price but the genuine Nettleton gentleman's Shoe—made with the same rigid standards of quality under which, long ago, Nettletons became famous as

Aristocrats of American Shoes.

Harris & Frank

STEIN-BLOCH SMART CLOTHES
635-39 South Hill

Barker Bros. for Everything in Music!

STODART

A fine old piano name —and this a new model —at Barker Bros. **$825**

HAVE YOU ever sat down at a Stodart? Have you ever run your fingers over its keys to hear its rich, mellow resonance of tone?

PERFECTION is expected of the name Stodart —and you will not be disappointed. This beautiful new encasement—as shown above is very modest at the pricing, $825.

STODART REPRODUCERS are today among the most popular of pianos of this type and at Barker Bros. are........................$1450

Liberal credit terms—your old piano as part payment — at Barker Bros.

BARKER BROS.

COMPLETE FURNISHERS OF SUCCESSFUL HOMES
SEVENTH STREET, FLOWER AND FIGUEROA

The Breakers Hotel

LONG BEACH
OVERLOOKING THE OCEAN
HALLOWE'EN DINNER DANCE ON
THE PROMENADE DECK OF THE BREAKERS
A Splendid Dinner at $1.50 Per Person
Served from 6 to 8 P.M.
Service a la carte from 6 p.m. until Midnight.
Dancing from 7 p.m. until Closing Time.
DINE AND DANCE ON THE
PROMENADE DECK
Tables reserved on request. Telephone Long Beach 662-51
The Wonder Roof of THE BREAKERS.
Every Evening in The Hall of The Galleons
A Delicious Dinner at $1.50.
With Dancing from 6:30 to 8:30 P.M.
Every Friday Night is College Night
on The Promenade Deck With
Dancing from 8 P.M. until closing.

The Breakers

The latest addition to
California's Great Hotels.
Three Million Dollars in Comfort and Luxury.

Dreams of Hollywood

BISHOP'S CHOCOLATES

In all the world no box of candy surpasses in QUALITY, BEAUTY OR NOVELTY

ARMS GUARDIAN RECOMMENDED

League of Nations Unit Proposes Watchmen

Special Body to Enforce Treaties Urged

Report Will be Presented to Convention

PARIS, Oct. 27. (AP)—Creation of a permanent body charged with surveillance of araments and manufacturers of war material is recommended in a report completed today by the "mixed commission" of the League of Nations.

The recommended committee will be charged with control of armament statistics and will be instituted in order to see that whatever arms limitation program the projected disarmament conference may agree upon will be complied with rigidly.

The mixed commission, which has been sitting at Paris, has been discussing the details of the economic phases of disarmament and mill make its report to a subcommittee of the preparatory disarmament commission, now sitting at Geneva, on which the United States is represented.

The commission also adopted a resolution saying that the question of the limitation of war budgets should be arranged by separate agreements between the states which sign the eventual disarmament protocol. A recommendation was made that all states subscribing to the eventual disarmament convention engage to publish the full amounts of their arms expenditures of all categories.

The findings of the commission are recommendations only and the United States delegates to the preparatory disarmament commission will enjoy full rights to criticise and combat them when they come up later at the Geneva discussions. Partial satisfaction is given in the findings to the view of the United States that disarmament cannot be effected by a mere proportional scaling down of military budgets.

That portion of the French press which is officially inspired tonight shows a tendency to exult over the conclusions of the mixed commission as a blanket indorsement of France's disarmament program which has been put forth at Geneva since May. The commission's report is technical in nature and is designed merely to clear the ground for the deliberations of the preparatory disarmament commission.

DIFFERENCE IN RELIGION OVERLOOKED

Y.M.C.A. Officer for First Time in History Sveaks at Catholic Meeting

CHICAGO, Oct. 27. (AP)—An international officer of the Y.M.C.A. addressed a meeting under Catholic auspices today for the first time in the history of the American association.

Dr. John R. Mott, general chairman of the international committee of the Y.M.C.A. and president of the World Alliance, comprising Y.M.C.A. organizations of fifty-two nations, spoke to the student body of Loyola University, from the platform of the university assembly hall on invitation of Rev. Dr. Joseph Reiner, S. J., dean of the college of arts and sciences of Loyola. He spoke for about fifteen minutes on the problems of students the world over.

"It is a happy occasion in the life of Christian organizations when representatives of two great movements can come together in a spirit of Christian fellowship for the discussion of common problems," he said.

"Student life the world over is homogeneous in the great formative facts and influences—in religion, and in unselfish aspirations.

"The youth of the world is surging today with new life. The vision of youth is broad, the enthusiasm of youth is undying and the ideals of youth are more and more reflecting the influence of Christ, even in the non-Christian nations."

Hunt Assailed by Candidate on River Views

YUMA, Oct. 27. (Exclusive)—In an address here last night E. S. Clark, Republican candidate for Governor, arraigned Gov. Hunt for his stand on the Colorado River question and declared he had not made one constructive move toward development of the river or the preservation of Arizona's interest. He said that Arizona faces a crisis, that of losing the Colorado by delay and inaction of the administration and that it was providential to Arizona that it still had a claim on the bed of the stream.

"If Arizona's rights in the river are to be saved," he asserted, "if the vast possibilities of the river and its stupendous benefits to the State of Arizona are to be utilized, the policy of obstruction, delay, unwarranted defiance and political expediency and aggrandizement of perpetual political power must give way to a high degree of statesmanship and an attitude of fair-minded co-operation."

BAY CITY WOMAN TO HEAD W.C.T.U. AGAIN

SAN JOSE, Oct. 27. (AP)—Mrs. Addie Garwood Estes of San Francisco, president of the Woman's Christian Temperance Union for the last four years was today re-elected to that office at the third day of a five-day State convention. Other executive officers of the union elected were: Mrs. Anna A. Pettit, Parlier, vice-president-at-large; Mrs. Anna Marden de Yo, San Francisco, corresponding secretary; Mrs. Emilie M. Skoe, Petaluma, recording secretary and Mrs. Ina A. Orvis, Madera, treasurer. Election of the board of directors of the union which was scheduled for this morning was postponed until tomorrow.

PONZI LOSES FIGHT TO ESCAPE PRISON

AUSTIN (Tex.) Oct. 27. (AP)—Charles Ponzi, financial wizard, today was ordered turned over to Massachusetts authorities by the Texas Court of Criminal Appeals. Ponzi is held in jail at Houston. He has been fighting extradition for four months. He is under sentence for being a "common and notorious thief" in connection with his financial schemes in Boston.

FORMER NUN COMPLETES TROUSSEAU

Girlhood Love Affair at Climax After Many Years

[P. & A. photo]

Anna Le Brun and Sergt. Frank Levesque

BOSTON, Oct. 27. (Exclusive)—Anna Le run of New Bedford, Mass., has finished buying her trousseau for her marriage November 8 to Sergt. Frank Levesque of the United States Army.

The wedding will mark the fulfillment of girlhood dreams which twenty-five years immurement as a nun in Montreal had failed to blot out. She was released from her vows recently by special dispensation. She was 16 years of age when she first met Levesque. They will reside at Hampton (W. Va.) army post.

POWER VIA RADIO FORECAST

Marconi Discusses Prospects Before Engineers; Perfect Beam Transmission Held Necessary

LONDON, Oct. 27. (AP)—William Marconi thinks it may be possible some day to utilize electric waves for transmitting power over moderate distances. In foreshadowing such a possibility during an address before the Institution of Civil Engineers he spoke cautiously and without implying any near attainment of such a development.

He said the achievement of the transmission of power by electric waves would involve the perfecting of devices for projecting the waves in parallel beams in such a manner as to minimize dispersal and diffusion of energy into space. He did not elaborate the suggestion further.

Marconi said among other things that less was known regarding the theory of wireless than many persons imagined and that the whole theory and practice of long-distance radio, transmission were undergoing a radical change.

He expressed confidence that his system of beam-radio transmission would make wireless telephony more effective and aid in the transmission of pictures and facsimiles, including television.

Only recently he put in operation his beam-radio service between Montreal and London. Messages in dot and dash were exchanged at a rate of 200 words a minute.

ACCIDENTS IN AMERICA REACH PEAK

Nation Declared Most Reckless at Meeting of Safety Council

DETROIT, Oct. 27. (AP)—America is the most reckless nation on earth, its accident ratio is higher than that of any other nation and particularly is its rate of traffic accidents higher than ever before in history, speakers said today at the National Safety Council.

Charles E. Hill, general safety agent of the New York Central Lines, was authority for the statement that America is the most reckless of nations. The only offset to this condition, he said, is safety education.

Ignorance, selfishness and carelessness are responsible for 95 per cent of the traffic accidents, Frederick J. Haynes, chairman of the board of directors of Dodge Brothers, Inc., told the council.

State control of all traffic regulations except those bearing on purely local conditions were advocated by Benjamin G. Eynon, registrar of motor vehicles for Pennsylvania.

Marine Fires First Shot in Banditry War

SEATTLE, Oct. 27. (AP)—First shots in a war of United States Marines against mail bandits were fired last night at Easton, sixty miles southeast of here on the Northern Pacific Railway. Private Fred Jackson, on a Seattle-bound train, shot twice over the head of a man who refused to leave the platform of a mail car.

At the sound of the pistol the man leaped from the train, which was traveling about twenty-five miles an hour.

VANDERBILT WIDOW GETS ALLOWANCE

Probate Court Cuts Down Amount She Asks for Out of Husband's Estate

NEWPORT (R. I.) Oct. 27. (Exclusive)—Mrs. Gloria Morgan Vanderbilt is to receive at least $82,000 from the estate of her husband, Reginald C. Vanderbilt. Grants of this amount were made this afternoon by the Council of the town of Portsmouth, sitting as a court of probate in approval of petitions before the court for consideration.

Mrs. Vanderbilt in return has waived her dower rights in Sandy Point farm, in Portsmouth, the Vanderbilt home which Moses Taylor is to purchase as soon as the legal way is cleared. This dower will amount to $45,500 on the farm. The remainder of the amount will be made up of $30,500, the proceeds of the sale of household effects at the farm left to her under the will of her husband and sold by the executors and $6000 from six months' widow's allowance for support.

Mrs. Vanderbilt in her petition had asked for an allowance of $2000 a month, or $25,000, but the court cut this amount in half because of the liabilities against the estate.

The understanding at the court session today was that Mrs. Vanderbilt would also waive her dower rights in the sale of the New York home, taking $33,000 as her share.

When Mr. Vanderbilt's will was probated conjecture ran high regarding the size of his fortune, but it developed that it was little more than the $5,000,000 trust fund left him by his father. This was divided into equal shares between his daughters, Mrs. Harry C. Cushing III and Gloria Vanderbilt. After certain minor bequests Mrs. Vanderbilt received the residue and she proceeded to sell Sandy Point farm and its furnishings. The sale of the farm, it is understood, did not net much, as Mrs. Vanderbilt, Sr., was said to have held a big mortgage on it.

Earth Tremors Rock Houses in Missouri Town

POPLAR BLUFF (Mo.) Oct. 27. (AP) Earth tremors of a rather severe nature were felt here from 10:22 to 10:35 this morning.

Buildings in the downtown section were shaken severely but no damage was reported.

LLOYD GEOGE DESIGNS HATS

LONDON, Oct. 27. (AP)—David Lloyd George has taken to designing his own hats. He likes a hat with individuality. There was no hat maker in London who could frame a hat to suit him. So he took the matter in his own hands. Now he has a perfect fit with a bright blue soft hat, designed to stand out in contrast with his abundant gray locks.

Angeleno Pair on Protracted Wedding Jaunt

NEW YORK, Oct. 27. (Exclusive)—Mr. and Mrs. Frank Bartlett, both under 30 years of age, sailed board the Aquitania today for a honeymoon abroad, which fact is interesting because the Bartletts have been married nine years and have been continuously on their wedding journey ever since. That is, continuously when they had the money. When they didn't they halted long enough to earn the fare to the next going-broke place.

The Bartletts hail from Los Angeles and January 1, 1917, when they exchanged "I wills," Frank asked Pearl where she would like to go on her wedding journey.

"Oh, all over the world," the bride answered.

"Well, if you're game we will," Bartlett answered.

"I'm still game," Mrs. Bartlett explained today.

HARRY H. BASSETT'S BODY EN ROUTE HOME

PARIS, Oct. 27. (AP)—The body of Harry H. Bassett, vice-president of the General Motors Corporation, was sent to the United States today on board the Steamship Homeric. Mrs. Bassett accompanied the body. Mr. Bassett died October 17 in the American Hospital at Neuilly, from bronchial pneumonia.

Good
Honest
Practical
Dentistry
Priced
Reasonably
Painless Methods

Personal Service
MINIMUM PRICES
Gold Crowns ....$ 5.00
White Crowns.........$ 5.00
Bridge Work...........$ 5.00
Set of Teeth...........$10.00
Fillings, Inlays and Porcelain Work
Teeth Extracted Painlessly
Free Examination
DR. CARR, Dentist
230-31 O. T. Johnson Building
Broadway at 4th
Hours 9 to 5:30. Phone TUcker 4902.

Sure Relief
BELL-ANS FOR INDIGESTION 25 CENTS
6 BELL-ANS
Hot water
Sure Relief
BELL-ANS
FOR INDIGESTION
25¢ and 75¢ Pkgs. Sold Everywhere

Dr. A. Reed Cushion Shoe Co.

616 So. Olive St.

A Month-End Clearance

Dr. A. Reed Cushion Shoe

$4.85 & $7.85

For Women

In Oxfords and Strap Pumps. Regular price $11.00 to $13.50

Patent Leather—Satin—Parchment—Fieldmouse and Kid Leathers.

These Are Incomplete and Dropped Lines—

Very Special

$4.85 & $7.85

The Only Original and Genuine Dr. A. Reed Cushion Shoes

These Shoes to Be Had Only At 616 South Olive Street

We have no branch stores in Los Angeles.

They are designed to fit the foot perfectly.

They prevent friction which is the cause of corns and bunions

They take away all strains on weakened arches.

Dr. A. Reed CUSHION SHOES The Easiest Shoes on Earth

Superior-Wheeler Cake Day

at the

Food and Household Show

Cake-Walk Contest

YOU CAN "TAKE THE CAKE" AND $50 IN GOLD

MEET US AT OUR

Booth 79

Thursday, Oct. 28

AMBASSADOR AUDITORIUM

For Information About Entry PHONE

HU. 5244

ARCHITECTS AND ARTISTS ARE INVITED TO PARTICIPATE IN SUGGESTING AND PLANNING A MAUSOLEUM SUITABLE TO BE THE LAST RESTING PLACE OF THE NOTED ARTIST, MR. RUDOLPH VALENTINO.
ANYONE DESIROUS OF SUBMITTING IDEAS FOR SUCH A STRUCTURE WILL RECEIVE COMPLETE INFORMATION BY ADDRESSING THE BOX NUMBER GIVEN BELOW.
K, BOX 112, TIMES OFFICE

ATTENTION OF

SUBDIVISION REALTORS

EXCURSION SALESMANAGERS

Advertiser has splendid subdivision of several hundred lots on one of the prominent Boulevards in the San Fernando Valley. Plat recorded, streets in, lots staked, large pavilion, several homes and stores already built. Lots are in full bearing orange trees, offering the appeal of income property. Oil boom on in the neighborhood.

Want responsible organization to take over sale of the entire property on a very liberal contract. Or may sell outright with very easy release clauses.

Only experienced, reliable parties need answer, but give full particulars as to your former and present activities, size of your organization, etc.

Address XD, Box 407, Times Branch

Used Autos Now Easy to Buy!

The selection of a good used car—whatever make or model—is a simple task—just consult—

TIMES WANT ADS

THE MINI-MUM GOAL for SAV-INGS

HOW much money should a prudent man or woman accumulate and maintain in a Savings Account as a necessary reserve to be available in case of sudden or urgent need?

This is a quest:on recently given wide discussion in an eastern city. The consensus of opinion was that the prudent cash reserve in a savings account should be not less than FOUR MONTHS' WAGES or INCOME.

That's a mark to shoot at. The average man or woman cannot save that much in a month, or in a year, but you can START, and make that your goal.

FOUR MONTHS' PAY, safe in a bank, means a great relief from worry and care.

SECURITY TRUST & SAVINGS BANK

Head Office, Fifth and Spring

Used Cars for Sunday Outings—Times Want Ads

EX-KLAN CHIEF FILES APPEAL

D. C. Stephenson Attacks Life Sentence

Conviction Illegal, His Petition Declares

Lack of Jurisdiction of Court Asserted

INDIANAPOLIS (Ind.) Oct. 27. (AP) D. C. Stephenson, former Grand Dragon of the Ku Klux Klan in Indiana, today appealed to the State Supreme Court from his conviction last November 14 of second-degree murder in connection with the death of Miss Madge Oberholtzer of Indianapolis. Stephenson was found guilty by a jury in the Hamilton County Circuit Court at Noblesville and sentenced to State prison for life.

The conviction was attacked on the grounds that the Hamilton Circuit Court lacked jurisdiction, that the indictment was returned on hearsay evidence, because the court erred in overruling a motion to quash the first count of the indictment, which charged manslaughter, and in denying a motion to set aside submission of evidence and discharge the jury because of comments of the trial judge. Eighteen reasons were given in the assignment of errors.

Stephenson was charged with having abducted Miss Oberholtzer from Indianapolis and attacking her on a train en route to Hammond. She took poison the following day and died several weeks later. The prosecution held that injuries inflicted on the girl by Stephenson and the withholding of medical treatment caused her death.

DEMOCRATS APPEAR BEFORE GRAND JURY

INDIANAPOLIS, Oct. 27. (Exclusive) Indiana Democratic leaders had their day in court today when they appeared before the Marion county grand jury investigating charges of wholesale political corruption throughout the State. It is understood that they were asked about reported overtures made to them by persons purporting to have information damaging to several Indiana public officials.

Indiana Democratic leaders have repeatedly refused to take any part in the current scandal except to say that it is a Republican affair and therefore Republicans should set their house in order. It is known, however, that they have been sympathetic to the grand jury investigation and to the efforts of Thomas Adams, chairman of a special investigation committee of the Indiana Republican Editors' Association, to purify as much as possible all politics in Indiana.

Thomas Taggart was the first Democratic leader questioned today. It was the first time he had ever appeared before a grand jury, he said. He was followed by Earl Peters, Democratic State chairman, and Charles Greathouse, Indiana member of the Democratic National Committee.

More reluctant to talk was William Armitage, veteran Indianapolis Republican politician, who at times has been at outs with the Ku Klux Klan ring said to have been in the saddle here for many months. He at first refused to testify, was ordered by Judge James Collins of Criminal Court to talk and then went back before the grand jury.

REID'S COMMITTEE TO QUESTION KLANSMEN

ST. LOUIS, Oct. 27. (AP)—Turning its searchlight on the Indiana political situation again, the Senate Campaign Funds Committee will begin the examination here tomorrow of more than half a dozen members and former members of the Ku Klux Klan in that State.

Primarily Senator Reed, Democrat, Missouri, committee chairman, will seek to establish whether Senator Watson, Republican, who is seeking re-election next Tuesday, was present at a conference of high Klan officials at Washington last January at which Walter F. Brossert, an Indianapolis lawyer, resigned as Grand Dragon of the hooded order in the Hoosier State. To that end he has recalled Brossert and James V. Bolen, of Anderson, former secretary of the Indiana Klan, both of whom were quoted by Bradford as having said Senator Watson was at the Klan meeting at the national capital.

In addition, subpoenas have been served on Mayor Duvall of Indianapolis, and for Herbert Males of Evansville, who, the committee has been told, were present at the conference. Bradford said Bolen made his statement about the Washington meeting at a conference in Indianapolis which preceded a meeting of the Klan at which W. Lee Smith, described as a Watson supporter, was made Grand Dragon to replace Bossert.

Haiti's new government radio station at Port au Prince is reported to have been heard in Florida and Venezuela.

CAMPAIGN FUND CHARGES DENIED

Oregon Quiz Fizzles Out as Witnesses Testify

Asserted Principals Declare Stories All Canards

Rumor of "Oregonian" Deal Finds No Backing

PORTLAND (Or.) Oct. 27. (AP)—Charges of a $46,500 "slush fund" in behalf of the candidacy of Frederick Steiwer, Republican nominee for United States Senator, got into the record of the hearing before Senator Charles L. McNary, Republican, Oregon, here today, and were denied by Steiwer, who was the last witness of the day. Steiwer said he knew nothing of any such contributions.

The hearing adjourned until tomorrow when O. M. Clark, chairman of the board of directors of the Portland Electric Power Company, and Franklin L. Griffith, president of the company, are expected to deny the charges that their company contributed $35,000 of that amount. Clark and Griffith were en route today from California and could not arrive in time for today's hearing.

STORY CALLED CANARD

Edgar P. Piper, editor of the Portland Oregonian, W. O. Hartmus, business manager, and O. L. Price, secretary and member of the board of directors of the Oregonian Publishing Company, today denied a charge that $35,000 had been paid to the Oregonian in behalf of the candidacy of Steiwer. Piper branded the story as "an outrageous falsehood from beginning to end."

W. S. U'Ren, Portland attorney, who was among the counsel supporting the charges on file before McNary, testified that he did not believe any of the asserted payments had been made to the Oregonian for its benefit, or for the personal benefit of Mr. Piper. He expressed the view that the payments were made for campaign expenses.

Senator Robert N. Stanfield, Independent candidate to succeed himself, who was defeated at the primary by Steiwer, said he did not believe any of the money went to the Oregonian.

Senator McNary indicated that the investigation would be adjourned by noon tomorrow, so that he can go to Chicago to confer with his colleagues on the Senate Campaign Fund Committee.

Walter Hayes, former secretary to President Roosevelt and vice-president of the National Surety Company, who was named as the source of a report that $35,000 had been contributed to the Steiwer fund by the Portland Electric Power Company, was asked today by wire to come to Portland to attend the hearing, but indications tonight were that if he comes he will be too late. James Stone of Spokane, who was mentioned as having told of the contributions, also was asked to come to the hearing. He will be heard tomorrow if he arrives.

PROOF LACKING

W. S. U'Ren called Steiwer to the stand after both sides had presented all the witnesses available, and attempted to delve into his charge that Steiwer had failed to account for all expenditures made in his behalf in the primary campaign. He got into the record a letter he had written to the Oregonian September 14, last, in which he charged that $46,500 had been contributed to the Steiwer campaign fund by opposition interests, which he mentioned as those connected with the Portland Electric Power Company. Steiwer denied knowledge of any such contributions.

U'Ren asked Steiwer concerning payments which were asserted to have been made to Charles A. German and Charles E. Henshaw of Portland. Senator McNary blocked this line of questioning, which pointed toward a probe of the "yellow ticket," holding that the Senate committee aimed merely to obtain information which would guide it in passing upon the qualification of Senators-elect. He said that the "yellow ticket" had been investigated by grand juries; that indictments had been returned, and that he did not consider it his duty to go into the matter. He promised, however, that he would see that the Senate would investigate this matter if it should be brought up by anyone challenging the right of a Senator-elect to take his seat.

HAYES IGNORANT OF STORIES ATTRIBUTED

WASHINGTON, Oct. 27. (AP)—Walter Hayes, a former private secretary to President Roosevelt, tonight denied any knowledge of a $35,000 contribution from the Portland Electric Power Company to the Portland Oregonian for the newspaper's opposition to the candidacy of Senator R. H. Stanfield of Oregon.

Hayes was quoted at today's session of the Portland campaign fund inquiry as having told of the asserted contribution in the office of George Putnam, editor of the Salem Capital-Journal.

"I never heard of the Portland Electric Power Company in my life" Hayes said. "I have a pleasant recollection of meeting Mr. Putnam, but I never had any such conversation with him. He must have me confused with some one else."

PHOENIX, Oct. 27. (AP)—Louis B Whitney, chairman of the Democratic State Central Committee, and Henry F. Ashurst, United States Senator from Arizona, today directed telegrams to Senator James A. Reed, Missouri, welcoming a Senatorial investigation of campaign funds in Arizona.

Whitney characterized as "pure fabrication" a statement made last night by Senator Ralph H. Cameron that a $100,000 "slush fund" had been thrown into Arizona though a new Mexico bank by eastern copper interests in an effort to control the State.

CANDIDATES TURN IN EXPENDITURE ACCOUNTS

WASHINGTON, Oct. 27. (AP)—Ray T. Baker, Democrat, in the Nevada secretary of the Senate today that he Secretary of the Senate today that he had spent $2150 and received $5350 in contributions, including $5000 from the Democratic National Senatorial Committee; $250 from J. D. Phelan, former Democratic Senator from California, and $100 from Joseph Tumulty, former secretary to President Wilson.

Senator Cameron, Republican, Arizona, reported personal expenditures of $1450 and contributions of $6050, including $5000 from the Republican National Senatorial Committee. He said other expenditures were being made in his behalf by the State Cameron Campaign Committee.

The Flying Squadron Foundation reported to the clerk of the House that it had spent $572.09 in Congressional campaigns and had received $1520 in contributions.

The Massachusetts Anti-Saloon League listed contributions of $276.50 and expenditures of $469.78.

The Maryland Anti-Saloon League gave expenditures as $690.28 and contributions $1290.38, including $500 received from the national anti-saloon organization, $400 from William F. Cochran and $200 from H. F. Dulaney, both of Baltimore.

The Montana Anti-Saloon League reported contributions of $124 and expenditures of $101, while the West Virginia Anti-Saloon League stated it had received and spent $27.50.

AUCTION SALES

Los Angeles Auctioneers' Association Official Bulletin

The Beautiful Furnishings of the home of BRYANT WASHBURN well known MOTION PICTURE ACTOR

Will be sold at auction

FRIDAY, OCTOBER 29th, at 10 A.M.

7003 Hawthorne Ave., corner of Orange Drive

Mr. Washburn is just completing a typical Mexican type home in Beverly Hills. Inspection Thursday afternoon from 1 to 5 p.m. only.

Hawthorne Ave. is two blocks West of Highland between Sunset and Hollywood Blvd.

C. H. O'CONNOR & SON AUCTIONEERS

WAshington 8174 TRinity 1061

PROSECUTOR REGRETS LENITY WITH GIRL WHO ROBBED HIM

CHICAGO, Oct. 27. (Exclusive)—Assistant State's Attorney Henry M. Ayers stood before Judge Brothers and agreed to a plea of the defense for leniency in the case of Jennie Pepiot and Daniel Brady on trial for burglary.

"I can understand the resentment of the populace against burglars," he said. "My home was robbed last January and my wife's fur coat and a valuable clock were taken. I know that if I ever came face to face with the burglars who took those things I should demand that they go to jail forever.

"But as prosecutor in this case I can act more or less as a disinterested bystander and review the situation on its merits. I am convinced that both Jennie and Daniel are amateurs at the business. I am willing that the girl's sentence be suspended and that the young man be given as light a term as is consistent with the law."

Judge Brothers agreed, particularly when Jennie said that she would give back the loot that she had acquired during her career as a burglar. Included in the material returned Mr. Ayers saw some things that looked familiar. One was his wife's fur coat. The other was her clock.

"And concerning that," said Mr. Ayers, "the great trouble with the United States Constitution is that you can't put a person in jeopardy twice for the same offense. Worse luck."

Pauline Starke Engaged, Rumor Along Broadway

NEW YORK, Oct. 27. (Exclusive)—Pauline Starke, film actress, is reported by Broadway rumors as being engaged to a youth she met only one week ago. The youth is Donald Freeman, one of the editors of Vanity Fair. They have been seen together every day since they met—and that is ample grounds for the usual Broadway rumors. Confirmation, however, is lacking. Miss Starke, before departing for Hollywood today, admitted being very fond of Freeman but denied there is any engagement.

Pocket Flasks Not in Favor at Berkeley

BERKELEY, Oct. 27. (AP)—The majority of the students at the University of California are opposed to the packing of hip flasks or drinking in any form, and they have emphatically registered their convictions.

In a straw ballot conducted by the Daily California, the student newspaper, 633 came out for prohibition, 160 for modification and but 150 for repeal of the existing prohibition laws.

INDIA BUYS MORE COTTON

BOMBAY, Oct. 27. (Exclusive)—Stabilization of the rupee at a shilling six pence, has resulted in a sudden increase in United States cotton imports to India. During the past month 150,000 bales have been ordered by Indian mills. Hindu merchants declare that should the present disparity between the prices of American and Indian cotton continue, American imports will jump to over 500,000 bales.

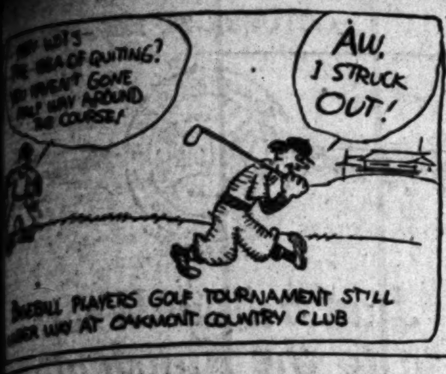

SPORTS
The Los Angeles Times
THURSDAY MORNING, OCTOBER 28, 1926.

CARD ELEVEN HEADS SOUTH TONIGHT

Preview of Trojan-Stanford Game

By BOB DAY

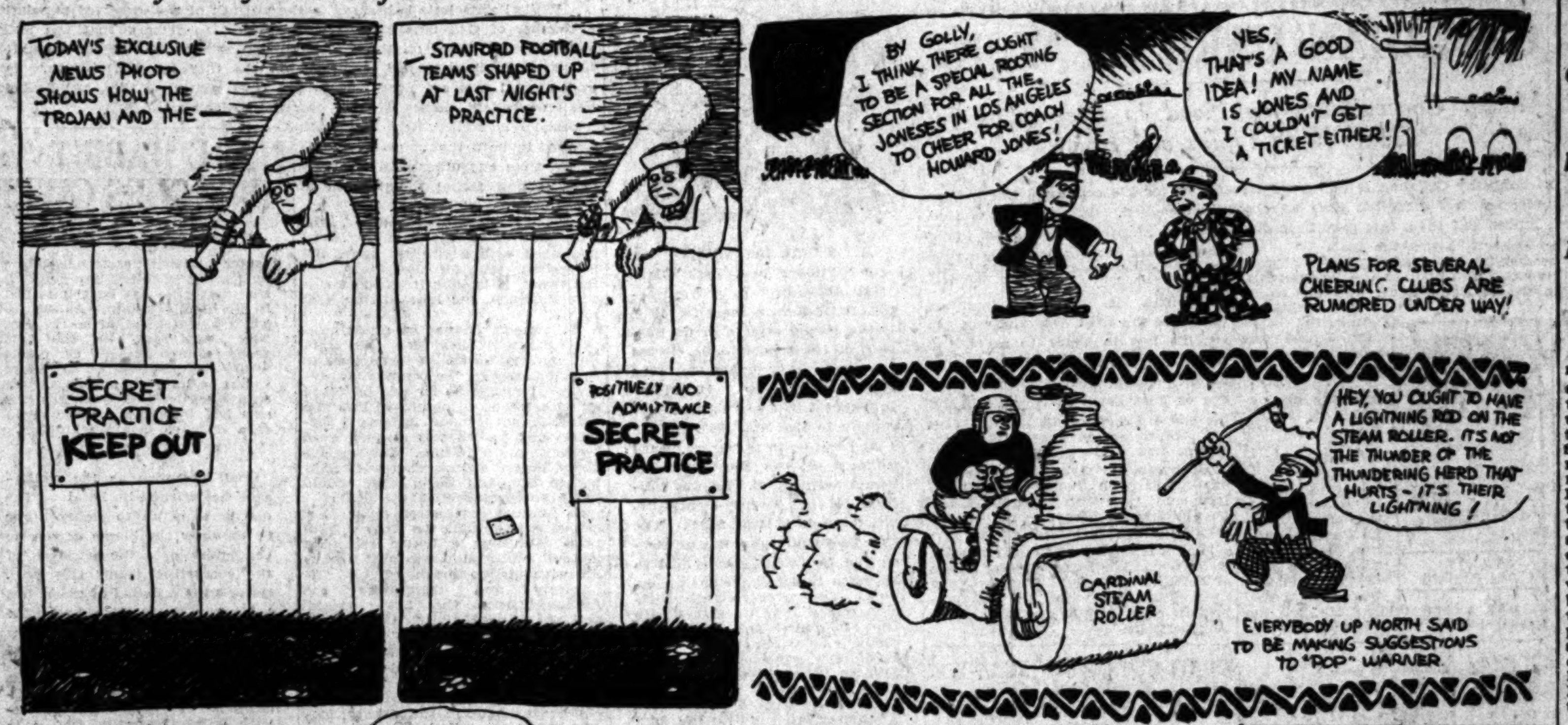

GRADS HOSTS TO TROJANS

Thundering Herd Feted By Alumni at Luncheon Given Today

Troy's Thundering Herd of football gridders will be guests of honor at a luncheon this afternoon at the Alexandria Hotel, given for them by the General Alumni Association, according to Linton H. Smith, president of the graduate group. About 600 members of the association are expected to be present to celebrate last week's victory over California, and to rally for the Trojan-Stafford tilt in the Coliseum Saturday. An attractive program has been arranged.

McTIGUE IS AFTER HIS OLD TITLE

Mike to Visit Moguls to Prove That Delaney Needs Relieving

NEW YORK, Oct. 27. (Exclusive)—Weighed down with a certified check for $2500, Michael Francis McTigue, former boss of the world's 175-pound pugilists, plans to visit the offices of the New York State Athletic Commission next Monday morning to make an earnest effort to convince the ring moguls that Jack Delaney has automatically retired as light-heavyweight champion and he, Mike, is fit and ready to step into the vacated shoes.

McTigue's contention is based in the main on the public statement accredited to Delaney that he now tips the beam at 187 pounds and that he is entering the heavyweight class with the avowed purpose of seeking a match with Gene Tunney for the title. Mike further will assure the commission that he stands willing to battle Paul Berlenbach to see who is entitled to wear the titular mantle.

POTTER HIGH SWAMPED

SAN FRANCISCO, Oct. 27.—Galileo High School swamped the Potter football team here today by a score of 34 to 0.

JONES NOT TO DEFEND OPEN TITLE

Law Studies Will Prevent Title-holder from Going to England

ATLANTA (Ga.) Oct. 27. (AP)—Bobby Jones, American and British open golf champion, will not return to Great Britain next summer to defend the title he won last June at St. Anne's-by-the-Sea. He said today his law studies at Emory University and business interests will prevent him from playing in the British open next year, but he will defend his American open title and probably will play in the amateur tournament next year.

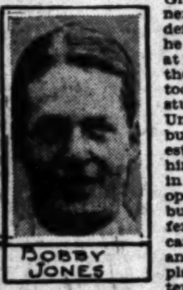
BOBBY JONES

Cardinals Put in Hard Drill With Signals

STANFORD UNIVERSITY (Palo Alto, Cal.) Oct. 27 (AP)—Some fifty-five men will leave Stanford tomorrow night to await the football afray with the University of Southern California Saturday. Included in the party will be forty-eight players, the entire squad, cripples included, managers, trainers and coaches.

Officials announced for the game are: Bob Evans, referee; McCord, umpire; Bradenock, head linesman, and Clark, field judge.

Coach Warner gave the varsity a hard drilling in signals today. He tried out a few plays in light scrimmage, using the freshmen as opposition.

Bob Vermilya was running at first-string center in practice. This is taken to mean that Warner plans to start him against U.S.C. Hal McGreery, regular, has not been passing well of late, and it is to this that the change is attributed.

It has not been decided who will start as halves; Murphy, Hill, Hyland and Bogue are the outstanding candidates.

STOY KAYOES GERSHE

YOUNGSTOWN (O.) Oct. 27. (AP)—Rosey Stoy of Lancaster, Pa., knocked out Benny Gershe of Cleveland in the third round of a scheduled ten-round bout here tonight.

SARMIENTO SUSPENDED

Filipino Fighter, Jimmy McDermott Get Gate From Illinois Commission for Stalling

CHICAGO, Oct. 27. (Exclusive)—Because they engaged in a questionable exchange of fisticuffs or glances in their scheduled ten-round match on Monday night in the White City arena, Pete Sarmiento and Jimmy McDermott were suspended and fined today by the Illinois Athletic Commission at its weekly meeting.

Sarmiento was suspended for six months and fined $500 for "stalling" while McDermott met with a similar suspension and was asked to donate $166.67 to the commission.

Both fighters were severely reprimanded by the commissioners for not giving the fans an exhibition of boxing instead of a scuffling match.

At the time of the bout there was disapproval both by the fans and Referee Davey Miller, who put an end to the battle in the sixth round despite the pleas of a few who insisted that Sarmiento was trying.

Miller refused to listen, however, and the fighters were ordered out of the ring. It was another blow to the boxing game hereabouts.

BEAR SWIM COACH NEEDS SOME DIVERS

BERKELEY, Oct. 27. (Exclusive)—Among other natatorial artists, Coach Jack Robertson of the University of California varsity swimming team is looking for a squad of divers. There is a very obvious dearth of spring-board stars in the Bear aquatic camp. It was the lack of diving men that aided so materially in a decisive Stanford victory last spring.

Shake-up in Oregon Grid Team Hinted

UNIVERSITY OF OREGON (Eugene, Or.) Oct. 27. (AP)—A shake-up in the Oregon football team was hinted today after Vic Wetzel, punter and halfback, was shifted into the place of Lynn Jones regular fullback this season and outstanding star last year. Jones went to the second team.

George Burnell, replaced Wetzel at left half. Arthur Ord, Mosquito back, retained his position at right half and Ira Woodie was at quarter. Otto Vitus and George Miunaugh, both letter men, were on the bench after the shifts.

The new combination, if not broken up, will add greatly to the speed of the backfield, it is said.

FARREN STOPPED BY KING TUT IN FOURTH

SAN FRANCISCO, Oct. 27. (AP)—King Tut, Minneapolis lightweight, won on a technical knockout from Frankie Farren, San Francisco, in the fourth round of a ten-round bout here tonight. Tut outclassed his opponent in every round. In the second Tut staggered Farren with lefts and rights to the head and body. In the third he dropped Farren and in the fourth was giving him a terrific beating and had again floored him when the referee stopped the fight.

HARRY LEE RECOVERING

Referee Harry Lee is recovering from a serious illness at Oklahoma City, according to a letter received by Tom Doyle yesterday.

COUGARS' COACH NOT SATISFIED

Lax Line Play Arouses Hollingberry; Charging Machine Prescribed

PULLMAN (Wash.) Oct. 27. (AP)—Despite the fact that the Cougars were on the long end of the score, Coach Hollingberry of Washington State College is not altogether satisfied with Saturday's game with the University of Washington, he indicated today.

"We're not going to have any more line play like that first quarter at Seattle," he said. "Our forward wall is going to learn to boom across when the ball is snapped and wait for nothing."

The dummy and charging machine were called into active play in yesterday's practice and bade fair to be in continued use for some days.

LOYOLA PREP WINS OVER FREMONT SQUAD

Loyola Prep School's undefeated 110-pound grid team had a close shave yesterday in a game with Fremont High which they copped in the last few minutes of play by a score of 10 to 7. Coach Fitzgerald's Lion cubs met a tough aggregation in the Fremont pigskin chasers who gave them the battle of their young lives.

Smith, Loyola's quarterback, saved the day in the last few minutes of play when the score was 7 to 3 in favor of Fremont, by running seventy yards for a touchdown. "Cowboy" Jike of the Fremont team did some good work for his school by dashing around the Loyola ends for a touchdown in the third period. In the first period Greeno, playing fullback for Loyola, booted a field goal from the 25-yard line.

The score by quarters:

Loyola Prep	3	0	0	7—10
Fremont	0	0	7	0—7

BEARS GET READY FOR OREGONIANS

Battered California Eleven Prepares for Saturday's Game

BERKELEY, Oct. 27. (AP)—California's varsity, bruised and reeling from three successive defeats and with half of the regulars on the injured list, is going through its paces this week in a feverish attempt to get ready for Saturday's conference battle with the University of Oregon.

It was a somewhat sorry-looking squad that took account of itself immediately after the game with University of Southern California but three days of rest have served to round some of the men into better shape, while the knowledge that two others are out for the season has been received with stoicism on the part of Coach Nibs Price.

Paul Perrin and Brick Marcus, considered at the start of the season as California's leading hopes for the halfback positions, are both hobbling around the campus on crutches, the victims of broken legs. The loss of Marcus, coming in the U.S.C. game last week, is particularly serious. The

(Continued on Page 2, Column 4)

CONFIDENT OF BEATING U.S.C.

Cardinals Have Diversified Attack for Trojans

Pop Warner Still Gloomy But Not Quite So Blue

Redshirts Battle to Repeat Last Year's Victory

BY PAUL LOWRY

The sons of the Stanford Red who meet U.S.C. in the crucial conference football game of the season at the Coliseum Saturday, will park their tootsies on Southern California soil tomorrow morning. Leaving Palo Alto on the Lark tonight, they will alight at Glendale and from there will be whisked by rubber-tired chariot to Steve Royce's palatial sleeping and munching establishment in Pasadena — the Hotel Huntington.

"POP" WARNER

By way of refutation to Pop Warner's gloomy statements, Stanford expects to beat the Trojans. This is the word the boys on the "farm" at Palo Alto are sending south. And on top of that they are sending something more substantial to back up their belief than just words.

While Pop has backwashed somewhat on his earlier season yelp that U.S.C. was 74 points better than Stanford, he still sticks by his guns and says the Trojans are a better team.

FIGURES SHRINK

The only difference is that Pop's figures have shrunk to two touchdowns. But as long as Pop can't get anybody on the Stanford campus to believe it, there seems to be no use in supporters of the Trojan counting the game in the bag.

Of course, when Pop says U.S.C. is two touchdowns better than Stanford, he doesn't mean that the Cards will bow the neck.

Last year the Trojans were two touchdowns better before the game, and yet Stanford won by a score of 13 to 9. The same thing might happen this year.

Stanford men believe the victory will be more emphatic this year. The Cards were not pointed for the Trojans in 1925. The Washington and California games were to follow, and Stanford had little for the U.S.C. game except a splendid fight.

A touchdown after a U.S.C. fumble on the 12-yard line and a 55-yard run for a touchdown by Mike Murphy after catching a punt furnished the Stanford scores. The rest of the day the Stanford offense was stopped, even the giant Ernie Nevers being unable to make any appreciable number of yards.

This year it's different. The Stanford story is that the big Cardinal

(Continued on Page 2, Column 5)

RABBIT PUNCHES

By PAUL LOWRY

BESIDES settling the question of who's who between 'em, the Stanford-U.S.C. gridiron battle two days hence may help Mister Leslie Henry of Pasadena to make up his mind about a certain matter. As chairman of the Tournament of Roses football committee Henry has to pick a couple of football teams representing the East and West to stage the annual New Year's Day works at Pasadena. As far as can be learned nothing definite, as usual, has been done about this business.

There have been some wild rumors floating around, but none with any standing. One concerned an early-season invitation to Harvard and Stanford to indulge in the January 1 festivities regardless of the outcome of their games. Then there was another to Dartmouth, which, it was understood, would have been glad to travel to the Coast last year had the invitation come when the season was in its infancy.

• •
•

However, it is unlikely that any of the big universities either in the East or Middle West will be represented at Pasadena this year. In this connection we had a talk recently with A. E. Santwier, who represented the Pasadena folks in the East two years ago, when Notre Dame was finally prevailed upon to come west and meet Stanford. He said he found the sentiment at colleges like Harvard, Yale, Princeton, etc., unalterably opposed to the propotion, and the same thing was true in the Middle West, where they haven't forgotten the 28-to-0 score California hung on Ohio State January 1, 1921.

It may be that Henry will confound Santwier's opinion in the matter by presenting one of the

(Continued on Page 2, Column 8)

ALEXANDER COMES HOME TO FIND TOWN HE PUT ON MAP

ST. PAUL (Neb.) Oct. 27. (AP)—About 15,000 persons crammed the streets of this little town today and tonight to celebrate the home-coming of St. Paul's illustrious son—Grover Cleveland Alexander.

It was a great day for St. Paul fans, who have rooted for Alex from the day he left to try his luck in big-time baseball to the crucial minutes of the recent world series baseball game when he repulsed the New York Yankees and gave St. Louis its first world's baseball championship.

It was a great day for Alex too and to show his appreciation for a Masonic watch charm, presented him by St. Paul admirers, he pitched three innings of baseball. He allowed one run but struck out three batters.

After the ball game the thousands feasted on seven beeves in a great barbecue and tonight attended a pavement dance.

"It's great to be home and it's great to be from a small town where they have real celebrations," Alex told the throng.

Alexander's wife and 76-year-old mother also had their day, receiving congratulations.

Alexander plans to go on a much-anticipated hunting trip soon. He was erroneously reported to have been hunting moose up in Canada today, but it evidently was some one else, he said.

Feature News October 28th

Never have there been shown smarter colorings or greater values

Brown brick Browns

$40

Latest exclusively styled developments

SOME with novelty weaves—others with clever cross color threadings; still others plain or over plaided. Come in—see how much we give you for $40.

Wood Bros.
Largest Exclusive Men's Clothing Store in Los Angeles
Sixth Street
Bet. Broadway and Hill

WHERE can you find equal experience, equal equipment, or equal responsibility behind the guarantee that accompanies every piece of work our big shops turn out?

Painting with Dupont Duco
Repairing, all makes
Upholstery
Fender and Body Repair
Custom Body Work
Electrical Repair

DON LEE
Established Over 20 Years
Seventh at Bixel
Cadillac Distributor for Over 20 Years

Army Gridiron Squad Working Hard for Game With Yale Eleven

CADETS MEET YALE SATURDAY

Team in Signal Drill Under Electric Lights

Heavy Scrimmages for Service Men Every Day

Game Marks Twenty-fifth Between Schools

WEST POINT (N. Y.) Oct. 27.—Head Coach Jones of the Cadet team, in announcing his plans for the coming week, in preparation for the Yale game in the Yale Bowl at New Haven Saturday, said that he would do all of his hard work the first three days of this week. Although the squad will be available for but an hour tomorrow, he intends to do as much as possible, giving light work only to the men who took part in the Boston University game yesterday. Due to the late practice hours, the team will be forced to work out over half the time under the bright glare of the new lighting system that has been installed around the practice field. Trial plays are scheduled for today if the team can get on the field in time. Heavy scrimmages will be the order for both Tuesday and Wednesday, with polishing off work on Thursday and a signal drill in the Bowl at New Haven on Friday afternoon.

The game next Saturday marks the twenty-fifth meeting between the two schools. Yale has had by far the best of the previous encounters, the Army having had but three wins and six ties out of the twenty-four games played to date. A comparison of the records so far this season indicates that the teams are about evenly matched as regards the strength of the respective first teams. Yale has a great advantage, however, in the large number of capable substitutes that it is able to call upon in any emergency. This is not so of the Cadet team as regards substitutes for the line from tackle to tackle. The loss of Elias, as a result of an injury received in the Syracuse game, is also a bad blow for West Point, inasmuch as he has been first choice for substitute tackle. This leaves the Army with but two good line substitutes, Seeman at guard and Perry at tackle.

The condition of the team as regards material for the ends and backs is better, although even here the Cadets will sadly miss Trapnell, who was injured so badly in the Syracuse game. There is scarcely any hope that he will be back in time for the Yale game Saturday.

Jones intends to lay a great deal of emphasis on the kicking and on the forward-pass side of the Army game. The Cadets have been greatly deficient in both of these phases, and it bodes no good for them to know that the Yale team is by far the superior in these two points.

The record to date:

[illegible]—Army, 0; Yale, 28.
[illegible]—Army, 5; Yale, 12.
[illegible]—Army, 8; Yale, 20.
[illegible]—Army, 2; Yale, 16.
[illegible]—Army, 6; Yale, 6 (tie.)
[illegible]—Army, 0; Yale, 10.
[illegible]—Army, 0; Yale, 24.
1900—No game.
[illegible]—Army, 5; Yale, 5 (tie.)
[illegible]—Army, 6; Yale, 6 (tie.)
[illegible]—Army, 5; Yale, 17.
[illegible]—Army, 11; Yale, 6.
[illegible]—Army, 0; Yale, 20.
[illegible]—Army, 6; Yale, 10.
1907—Army, 0; Yale, 0 (scoreless tie.)
[illegible]—Army, 0; Yale, 6.
[illegible]—Army, 0; Yale, 17.
1910—Army, 8; Yale, 3.
1911—Army, 0; Yale, 0.
1912—Army, 0; Yale, 6.
1913 to 1920, inclusive—No games.
1921—Army, 7; Yale, 14.
1922—Army, 7; Yale, 7 (tie.)
1923—Army, 10; Yale, 31.
1924—Army, 7; Yale, 7 (tie.)
1925—Army, 7; Yale, 28.

RECAPITULATION

	Won.	Lost.	Tied.	T.G.
Army	3	15	6	24
Yale	15	3	6	24

BUD TAYLOR, BANTAM CHAMP, DUE HERE THIS AFTERNOON

Bud Taylor

Bud Taylor, bantamweight champion of the world, will be greeted by Mayor Cryer upon his arrival in Los Angeles this afternoon. The titleholder is stated to pull in over the Southern Pacific at 2 o'clock. He will be escorted to the City Hall by a squad of motorcycle officers where the Mayor will officially welcome Bud.

Taylor fights Young Montreal of Providence, R. I., in the feature ten-round bout of the Clover American Legion post-benefit program at Jack Doyle's Vernon Arena on the night of November 6. Jackie Fields meets Sailor Charley Mullens in one of the other ten rounders while Ernie Hood and Corp. Izzy Schwartz travel over the same route to open the show.

CALLAHAN HARD AT WORK

Mushy Concentrating on Road in Preparation for Battle With Tiplitz at Vernon

Mushy Callahan is doing more roadwork for his coming fight Tuesday night with Joe Tiplitz than any bout he has had. Callahan knows that Tiplitz will set a fast pace from the start and keep coming the last round although it was the first.

Tiplitz has been known for years as the iron man of the lightweights. Next to Harry Greb, who was called the "human windmill," Tiplitz throws more glows than anybody.

MUSHY CALLAHAN

Tiplitz occupies the distinction of having fought over 300 battles. While he never was a champion he might have been if he had gotten the breaks. Unfortunately for him he was in the stable with Lew Tendler and was compelled to play second fiddle. He got the tough matches while Tendler was being groomed for the big match with Benny Leonard which drew a gate of over $400,000.

Callahan is doing five and six miles on the road every morning to get his legs in shape to carry him fast for ten rounds. Mushy has a match pending with either Joe Dundee or Pete Latzo in New York and his showing against Latzo will carry a lot of weight in New York, where Tiplitz has made great fights.

Mushy boxed five rounds yesterday—three with Young Sam Langford and two with Benny Miller. Langford boxes Nick Antonio on the semi-wind-up.

Tiplitz is boxing at the gymnasium in Vernon. The Philadelphian boasts of having never used a punching bag in training. He does all his gymnasium work in the ring with sparring partners.

WILSON HIGH AND VENICE MIX TODAY

LONG BEACH, Oct. 27. (Exclusive) Improving as the season progresses, Coach Oak Smith's Wilson High footballers will go into their fourth Bay League game tomorrow when they tackle the Venice High squad at the Canal City. Starting the season by losing to Compton, 7 to 0, and then playing Huntington Park to a scoreless tie, the Wilson Bears broke into the win column last week by trimming Redondo, 9 to 6.

NEW RAINBOW MEMBER

They all join the Rainbow Angling Club sooner or later. The latest is H. W. Adams, president of the Tuna Club, for many years and a world-famous broadbill swordfish fisherman. He journeyed to the club last Sunday and was so impressed with surroundings, he came away with a membership in his pocket. Among other fishermen to join Rainbow recently are Buckley Wells and John Wilson.

STAR COLORED HEAVY ON COMPTON CARD

The opening card at the Compton Athletic Club looks like plenty of action will be dished out to Compton fans next Monday night. Vic Alexander, star colored heavyweight, will meet an old rival, Mack House, in the ten-round final event.

Jack O'Brien and Frankie Forbes, a pair of hard-hitting welterweights, meet in the six-round semi-wind-up. Chris Cardenas and Sandy Garrison, 133-pounders, are also down for a six-round bout.

Two four-rounders follow: Bobby Herman vs. Charlie Cash, 124 pounds; Juan Lugare vs. Perfecto Mendoza, 110 pounds.

BEARS MAY ACCEPT SACRAMENTO DEFI

BERKELEY, Oct. 27. (Exclusive)—As the result of a challenge received from Sacramento High School, the California freshman gymnasium team may compete with the former next semester. "Cap" Pease, coach of the first-year tumblers, is considering the defi. The meet should take place in Berkeley, if held.

Use Yards to Guage Victor of Tie Game

BY AL DEMAREE

(Former Pitcher New York Giants)

Bill Amos, captain of Washington and Jefferson team for 1926, is the second athlete in the history of the school to be elected captain while a sophomore. The other one was Roy E. "Pop" Hayes of Latrobe, Pa., who was captain in 1902 and 1903.

Amos while in the Army played in one of the most peculiar games ever staged. He was fullback for the Twenty-eighth Division team of the A.E.F. The time they could play was restricted and so drastic, means had to be taken to determine the champion. The Twenty-eighth Division played four tie games with the Fifth Division team and finally on Saturday defeated the Fifth in a game at Luxemburg, 3 to 0. Three halves were played in this game.

The following Tuesday the Twenty-eighth came to the final game with the Seventh Division. In order to reach a decision it was agreed before the game that in case of no score, the team that gained the most yardage would be declared the winner. The Twenty-eighth led until a few minutes before the end of the game when their safety man fumbled a punt and the Seventh recovered, giving them the championship by yardage. They had a margin over the Twenty-eighth of 34 yards. Col. John Aiken was head coach of the Twenty-eighth and he told me this story.

BEARS PREPARE FOR OREGON

(Continued from First Page)

entire Bear offense centered around the speedy halfback.

His ability to skirt the ends, coupled with long and accurate passing, had furnished the foundation for a running attack which Coach Price hoped would carry the Blue and Gold through the season. Unless some of the other candidates develop quickly, critics believe there is little likelihood that anything but a line-plunging attack will be presented in the future.

Other first-string men on the incapacitated list include, Andy Mille, center, who has a wrenched muscle in his leg; Dick Blewett, quarterback, and Jim Cockburn, halfback, both laid up with sprained ankles, and Fred Coltrin, tackle, nursing a badly bruised and wrenched hip. However, it is expected that all of these men will be in fair enough shape by Saturday to start against Oregon.

The main problem confronting the coaching staff is to develop a backfield combination that will carry an offensive punch. Some one will have to be trained to take over the passing duties while another candidate must be found to run the ends with sufficient of a threat to allow for a diversified attack. Likely candidates at present are Earl Jabs, Gene Van Horn, Breckenridge and Paul Clymer. While no comment is forthcoming, those close to the situation say the backfield may line up as follows: Clymer and Cockburn, halfbacks; Blewett, quarterback, and Capt. Bert Griffin, fullback.

HOCKEY MANAGER QUITS

TORONTO (Ont.) Oct. 27. (AP)—Because of other business interests, Conny Smythe today severed his connection as manager of the New York Rangers, national hockey team. Lester Patrick of Renfrew, who has been prominent in Western Canada hockey, will replace Smythe.

VISITING SOCCER CAPTAIN BARRED; TOO PUGILISTIC

NEW YORK, Oct. 27. (AP)—The United States Football Association has barred Anton Perner, captain of the Sparta Soccer Team of Prague, a Czecho-Slovak, from participating in games during the remainder of the team's tour of the United States. Perner is charged with pugilistic propensisties that led to trouble in matches in Tiverton, R. I., Brooklyn and Detroit.

PREP TEAMS ON EDGE

Hollywood Eleven Battles Jefferson in Feature of Weekly Card; Poly Faces Franklin

While Polytechnic is basking in the warmth of well-deserved popularity, a number of grid fans have stepped forward to remark that the Hollywood-Jefferson game on the Democrat field tomorrow afternoon should be the most hotly contested argument on the City League program. Poly and Manual Arts are good bets to win their respective tilts, but Jefferson has an excellent chance to bowl over the Redshirts.

Coach Vic Kelley, who has been downed by hard luck more times this season than any other mentor in the loop, is now facing the problem of plugging up a big hole at tackle left by Capt. Jimmy "Red" Adkins, who was laid up in the Franklin game last week with a wrecked knee, and is probably out for the season. As Hollywood is lacking in good substitute linesmen, the hole will be hard to fill.

Hollywood's chance of retaining a perfect record lies with her light but fleet halfbacks. A fast team can run rings around the ponderous Democrats, if results so far can be taken at face value. Roland, a Franklin halfback, who made Jefferson's defense look foolish was stopped dead by the Crimson defense. However, it's about time the Democrats were coming to life, and Dave Fryer should put a potent squad on the field.

As Manual Arts' steam roller has gained momentum, the Toilers have been exhibiting a better brand of football, and should win over Franklin without too much trouble. Offensively and defensively the Artisans have the better team and they should beat the Printers as badly as they did Jefferson.

Winston Jones and all his Railsplitters are hardly enough to wallop the Poly battering ram. Even with Nickerl and Herdine back in the game the Mechanics are several touchdowns superior. Jones's long runs, which have featured his game this year, will put a kick in the game.

The Lincoln tilt is scheduled for Wrigley Field, and will be a home game for Poly. The Stanford-U.S.C. contest at the Coliseum forbade the use of the bowl on Friday. Hollywood plays at Jefferson, and Manual Arts performs at Franklin.

MORE RABBIT PUNCHES GIVEN

(Continued from First Page)

better known eastern college teams, but if he has any news on the matter he has kept it locked in his manly bosom. As we recall his statement after the last New Year's fray, he said this year's announcement of teams would be made early so there would be no such jumble as was occasioned by Jack Benefiel's trip east last December on the trail of a team to face Washington.

• • •

And inasmuch as the conference has washed its hands of the matter it is up to Henry alone to shoulder the blame or receive the praise over the selection of the competing teams this year. He still has a period of grace, but he ought to be able to decide whether it's U.S.C. or Stanford as the representative of the Coast after Saturday's game.

Of course, U.S.C. might not care to accept the invitation, inasmuch as they have a game with Notre Dame in the Coliseum December 4, which will be as much East versus West as anyone could wish. And if both U.S.C. and Notre Dame come through their schedules unscathed, as seems highly possible, then this game will be the epic of the year, overshadowing anything the Tournament of Roses people can schedule. Which makes Mister Leslie B. Henry's job all the tougher.

HIGH SCHOOL MARKSMEN

Sixteen high schools have entered teams in the rifle marksmanship events sponsored by the Chicago Public Schools Athletic League.

CARDS COMING SOUTH TODAY

(Continued from First Page)

eleven has been pointed for the U.S.C. game.

Warner gave his boys a lot of plays at the very start of the season, and that is said to be one of the reasons they have looked bad. They couldn't learn everything at once, but they tried and stumbled along the best they could.

Fumbling was natural, and the execution of plays were ragged. Now they say Stanford has a complete and diversified attack all ready for U.S.C. The last halves of the Nevada and Oregon games furnish the proof.

Last year Pop didn't have the attack and Stanford won. This year Pop has the attack. You can frame your own answer about the result of the game—if you are a Stanford man.

Player for player it would be hard to find two more evenly matched teams. Each has its strong points in the line and the backfield, too.

HUBBS BEST

Cravath, Ted Gorrell and Brice Taylor are hard to beat in the center of the Trojan forward wall and Jesse Hibbs looks like the best tackle on the Coast. However, Stanford has practically a veteran line with the exception of Robesky at guard, who is said to be better than Armour of the 1925 team.

In the backfield U.S.C. has slightly more speed than Stanford, although if Dick Hyland starts for Stanford, as seems likely, the margin is lowered. But with Drury out the Trojans' speed edge is negatived by the loss of their big star, although Lloyd Thomas certainly did nobly against California last Saturday. But Thomas is not Drury and there is no getting away from the fact.

TABLET TO HORSE

Trenton (N. J.) horsemen have erected an engraved tablet to Goldsmith Maid, 2, 14, the greatest trotter of all time.

DARO SWITCHES FEATURES

Schikat-Jones Bout Made Feature Attraction for Wrestling Program at Olympic

Promoter Lou Daro yesterday switched his main event and semi-wind-up for next Wednesday night's wrestling card at the Olympic Auditorium. Daro stated that the changes were made for the purpose of making the program more attractive.

Richard Schikat, 220-pound German wrestler who has not been beaten in three years spent on the mat in the United States and who claims that no man has ever defeated him, will wrestle Paul Jones of Houston, Tex., in the final bout which will be for the best two out of three falls.

Jones caused a sensation among local mat followers by his victory over John Paxos of Greece last week. The Texas youth also outwrestled George Kotsonaros and showed well against Nick Lutze, the collegian, in other tussles.

Lutze will wrestle Carlos Sepulveda, Spanish bone crusher, in the semi-wind-up. Sepulveda is making a return to the mat after a rest-up for several months.

Russell Vis, welterweight amateur champion of the world, will wrestle Elgin Greathouse, and Roy Anderson will tangle with Chris Michaels in the other matches.

Daro previously planned on sending Paul Jones against Sepulveda and Nick Lutze against Renato Gardini.

PREPARE SCHEDULES EARLY

Because of the loud squawk that arose on all sides against the schedule that was used in the Coast League during the recently completed season, President Harry A. Williams announces that two prospective schedules for next year have already been mailed around to the various clubs, thus giving them plenty of time to look them over before a plan of play is adopted.

Both of the proposed schedules, which were made by Herbie McFarlin, Oakland secretary, call for a twenty-eight-week season, so there probably will be no shortening of the race. Prexy Williams is in favor of a shorter season.

Coast League magnates gather at Portland November 8 for their annual meeting, at which time a schedule will be adopted. There is a possibility that a split season or a shorter race may be decided on by the club owners at the confab.

Just a Few Weeks to the Finish at A. G. SPALDING & BROS.' REMOVAL SALE at 435 So. Spring St.

50 Collegiate Sweaters with star Patent Feature collar which prevents ruffling around the neck. Former price, $15.00. Closing out at $5.50 each

Jersey Sweaters All-wool Football and V-neck Sweaters. Former price, $7.00. Closing out at $3.50 each

Heavy Cotton Jerseys at $2 Each and Less

Golf Hose 200 Pairs Lightweight Closing out at $1.00 a pair

50 Tennis Rackets Former prices, $10 and $7.00 each. Closing out at $6.75 and $4.75

100 Junior Tennis Rackets Former price $3.00, now $2.00

75 Wood Golf Clubs Drivers and Brassies. Former price, $8.00, $6.00, $3.50. Closing out at $4.50, $3.85, $1.95

½ Price on All Football Pants, Head Harness, Shoulder Pads and Jerseys

A. G. Spalding & Bros.

Old Location 435 So. Spring St. New Location About Nov. 15 716 S. Hill St.

Something to remember... I must stop in and get

Gillette SAFETY RAZOR BLADES

with the finest edge that steel can take

SOLD BY ALL DEALERS THE WORLD OVER

The De Luxe Package

Thirty blades (60 keenest shaving edges). The finest means science can devise for a truly perfect shave. Quality safeguarded by the most careful preparation, selection and inspection.

What You Find

To try Luckies for a change is to smoke them always from choice. For a trial reveals their extra goodness.

First, they are made of the world's finest Turkish and domestic tobaccos, properly aged and perfectly blended—and something more.

In addition, a costly process—toasting—gives them unique qualities which win you to higher standards of enjoyment.

A trial of Luckies offers you:

1. *Finer Flavor.* Toasting for 45 minutes develops the hidden flavors of the world's finest Turkish and domestic tobaccos.
2. *Smoothness.* Toasting for 45 minutes removes all "bite" and harshness, hence never any throat irritation.
3. *Freshness.* Then the tobacco is suddenly chilled. This seals the flavor in and insures constant freshness.

To learn how Luckies differ from other cigarettes, smoke them for a while. Learn why millions prefer them.

"It's toasted"

That's Why Luckies Taste So Good

Statz Spikes Orndorff in Baseball Golf Tourney at Oakmont

JUDGE LANDIS FEATURES PLAY

...Baron Collects from Williams in Thriller

...Jones Leads Women at Palos Verdes

...Equals Putt Mark at Brentwood

BY BILL WISE

... defending his title, ... second championship ... 4 and 3 win over Jess Orndorff, in the feature first-round match of the Professional Baseball Players' Association tournament at the Oakmont Country Club.

Judge Kenesaw Mountain Landis, noted Chicago baseball baron, continued his fine golf to defeat Bill Lane owner of the Hollywood Stars, 1 up to furnish much of the ex... in the third flight.

... matches will be ... and Clyde Barfoot, who ... holes before head... Daley, 1 up, looks like the ... in the way of the ... State, who yesterday ... in his second title jour...

... results were as follows:

... 10:10 A.M.

... defeated Jess Orndorff, 4 and 3. ... defeated C. W. Morgan, ... and ... defeated Nick Dumovich, ...

... defeated ... McGraw, 2 up. ... defeated ... 4 and 3. ... defeated ... 1 up. ... defeated Bill Smith, 2 and 1. ... defeated Pete Daley, 1 up, 19.

... FLIGHT, 9:30 A.M.

... defeated Steve Ayers, 2 and 1. ... defeated ... 1 up.

... defeated L. ... 2 up. ... defeated ... default. ... defeated ... 1 up, 19.

... defeated ... Terry, default. ... defeated Harry ... 1 up. ... defeated Harry Williams, default.

... FLIGHT, 9:30 A.M.

... defeated Bill Lane, 1 up. ... defeated J. R. Gibson, 1 up. ... defeated ... default. ... defeated W. L. Klusnick, 1 up.

... defeated Tom ... 5 and 4. ... defeated Howard Lindimore, default.

... WINS ... TOURNEY

... Jones of Brentwood en... field day in the eighteen... invitation sweepstakes for ... members at Palos Verdes ... winning the principal low... with a fine 83 and lac... shot in the driving con... traveled 244 yards—and cost ... club professional, one ... new golf balls.

... entrants played in the ... on the new women's cal... spring 90's and all other ... playing right down to ... Palos Verdes was ... and the women used ... tees in the competi...

... with ... second ... by ... Mrs. ...-12-79, ... W. P. ... second ... with 95. ... first low ... 106-

24-82, tied with Mrs. William Hampe, 108-26-82, for second low net. Mrs. C. W. Cook led a fast Los Angeles club offensive in the driving contest, winning second prize with a ball that carried 226 yards. Mrs. H. C. Hammond and Mrs. John Worley, Jr., tied for third.

CAMPBELL EQUALS BRENTWOOD MARK

E. E. Campbell, playing with Willie Hunter, club professional, toured Brentwood with twenty-four putts yesterday, to equal the course record for greens activities, while more than 150 club members were engaged in various competitions.

H. W. Kirby, Perry Ferguson, Harry Borde and R. T. Reed turned in a best-ball of 69 to win the four-ball event. Les Estle, C. W. Christain, H. H. Givus and Ray Folks chalked up a 71, one stroke less than W. B. Dickinson, D. G. Bevis, W. L. Dixon and Richard Young. E. J. Holt, George Reimers, F. T. Lyons and W. J. Shaw were 73. W. B. Dickinson scored a 79 to defeat D. G. Bevis, 2 and 1, in a semifinals match of the Bundy Cup tournament.

BARKER DEFEATS GIRARD WITH 74

Earl Barker, treasurer of the Southern California Golf Association, out in 35, even par, and home in 39 for a 74, led Phil Forve, Jr., in a thrilling 2 and 1 victory over Victor Girard and Jess Puryear, club manager, at Girard, yesterday. Mrs. C. W. Cook and Mrs. H. D. Hammond scored 91's over the snappy layout Tuesday while Mrs. G. M. Midgley chalked up a 93, the lowest scores ever made on the course by women players.

GROWING SCHEDULE AT EL CABALLERO

Many notable golf tournaments are booked for El Caballero Country Club during November.

El Caballero's November dates follow:

November 4—Southern California Dental Association. Sixty players are expected to tee off.

November 6—Phi Alpha Fraternity. Many fraternity men will enter.

November 11—University Club. Forty will tee off.

November 18—"The Terrible Twenty." This organization is composed of the worst players in the State. Two rounds are planned with a barbecue-luncheon at "Kessakin Kabin."

November 21—First round mixed foursome match play under the auspices of the Women's Auxiliary of the Southern California Golf Association.

On January 11 the Women's Auxiliary will stage medal play sweepstakes.

PEEBLES CLIPS PAR AT LOS ANGELES

Bob Peebles, former La Cumbre professional, now in charge of the Hollywood Golf School, a promising innovation at 6527 Hollywood Boulevard, scored a 69 over the north course at Los Angeles, yesterday. Bob was out in 32 and home in 37 and reported the course in great shape.

DIGNITARIES ENJOY LAKESIDE COURSE

Two distinguished sport celebrities played 18 holes of golf at the Lakeside Golf Club yesterday. Judge Kenesaw Mountain Landis played as the guest of Bill Lane, owner of the Hollywood ball club and Paul Berlenbach played with Jimmy Coogan as guests of Dana Bennett. It was the first time that Berlanbach had ever had a golf club in his hands and he did remarkably well for a beginner.

Judge Landis and Bill Lane are more experienced golfers than Berlenbach and they came in with scores that would do justice to some of the celebrities of Lakeside. Judge Landis shot a 92 and Bill Lane a 95 for 18 holes.

Judge Landis told Russ Fawcett that the Lakeside greens were the best he had seen in the United States.

BEAR CAGE SQUADS READY FOR SEASON

BERKELEY, Oct. 27. (Exclusive)—With fifty-two turning out for the freshman team and thirty-five for the varsity, fall practice for those two University of California basketball teams has commenced. These numbers will be greatly augmented when the football teams release their athletes for the basketball court.

The hoop quintets will be taken over at the conclusion of the gridiron season by "Nibs" Price and Clint Evans, varsity and frosh mentors, respectively. Bill Higgins will serve in the capacity of freshman coach until Evans is through with his gridders. The temporary varsity mentor will be officially named later.

Three practices a week will mark the schedule for the first two weeks, after which two nights a week will be devoted to training until the start of the regular winter season.

BREAKFAST, AD CLUBS TO ENTERTAIN LANDIS

Judge Kenesaw Mountain Landis, high commissioner of baseball, will be the guest of honor at the Breakfast Club's gathering Friday morning. The Breakfast Club entertains all prominent visitors to Los Angeles and Landis is going to be given a chance to taste the fancy flapjacks and ham-and dispensed by the local organization of boosters.

On Tuesday the Baseball Czar will be entertained at the Ad Club's gathering. President Harry A. Williams of the Pacific Coast League will also be on hand when the Breakfast and Ad clubs play host to Landis.

ENGLISH WIN POLO PLAY

The recent international water polo match between England and Scotland was played at Birmingham, Eng., winning by 7 goals to 3.

BERRIEN SIGNS AT FOX HILLS

Louis Berrien, former Wilshire professional, has cast his lot with the fast-growing Fox Hills Country Club, and will start instructing members Monday. Berrien, who learned his golf in Salt Lake City, is one of the most experienced and popular mentors on the West Coast and will do much for his new organization.

BABY BACKS TO START FOR OXY

Exendine to Use Sophomores Against Caltech

Veteran Combination Held Back for Finish

Oxy Eleven Works Hard to Win Annual Tilt

The fury of the Tiger will vie with the cunning of the Engineer this Saturday when Occidental College faces California Tech at Tournament Park, Pasadena. The Tigers are favorites in the clash, but the Pasadena aggregation, guided by Coach Fox Stanton, is to be highly respected, and the Eagle Rock institution is looking forward to a real struggle.

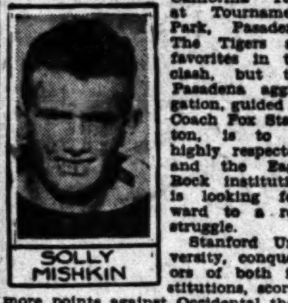
SOLLY MISHKIN

Stanford University, conquerors of both institutions, scored more points against Occidental than against Cal Tech. If comparative scores mean anything, Cal Tech is a dangerous opponent. The Stanford crew downed the Tigers 19-0, while the Cal Tech squad fell before the Cardinal onslaught by a count of only 13-6.

The Tigers's two crack backfield combinations should prove as disastrous to the Engineers as they did against the Whittier Poets last Saturday at Patterson Field. Eberhart, Mishkin, Brobst and Buxton make a mighty sweet combination, but the Sweitzer brothers, Hunt and Fusco will get first call against the Engineers next Saturday.

Coach Exendine is sending his charges through long afternoon practice work. Signal drill, scrimmage with the second varsity and freshman crews, and a great deal of charging drill occupy the majority of the time for the Tiger varsity. The Eagle Rock supporters feel confident of victory only if Coach Exendine can bring his warriors up to the pitch that was evident when the Tigers faced the University of Southern California's Thundering Herd two weeks ago.

Bear Yearling Squad Working for Stanford

BERKELEY, Oct. 27. (Exclusive)—Having quite convincingly proven for critics that they cannot justly be regarded in the light of has-beens on account of their loss to Southern California, California's freshmen footballers, fresh because of their 34-to-0 win from Sacramento Junior College, are now dolling up their gridiron style for the St. Ignatius reserves. The for the St. Ignatius reserves. The latter will be met this Saturday in a preliminary to the varsity-Oregon match.

With the "big little game" against Stanford only two weeks off, Coach Clint Evans will push his yearlings at double speed for that encounter. The St. Ignatians, serving as a sort of stiff workout for the powerful freshies, will receive the full benefit of Evans's spirited drive.

Although the reserves of St. Ignatius are heralded locally as sturdy individuals with iron wills, they hardly figure to stop the lunges and fleetness of Capt. Lee Eisan, Ben Lom, Clarence Rice and company. In truth, the latter don't figure to let 'em.

NICKERL ELECTED LINCOLN CAPTAIN

Everything is hotsy-totsy out at Lincoln High now. Earl Nickerl and Herdina, who were temporarily kicked off the Lincoln squad and were missing in the L.A. High game, have been returned in the good graces of Coach "Hap" Van Pelt and, just to prove that harmony prevails, Nickerl has been elected captain of the Railsplitter eleven. With Nickerl and Herdina, two veteran linemen, back on the squad and discord done away with, the Railsplitters figure to give Voyle Brennen's Polytechnic Mechanics a whale of a battle tomorrow at Wrigley Field.

TOUGH GO FOR SILVA AT LEGION

Teddy Meets Georgie Rivers at Hollywood Stadium

Georgie Rivers and Teddy Silva wind up training today for their battle at the Hollywood American Legion arena tomorrow.

Teddy Silva

Not since the stadium has been built has two more bitter rivals ever occupied the top spot. Rivers and Silva have had five fights and while Rivers has won two decisions and three have been draws, has there been such a bitter feeling existing between two fighters.

Manager Tom Gallery has a big surprise shot for the winner. Gallery believes that this time one or the other should win by a big margin and that will be enough for the Hollywood Post of the American Legion to send east and get a bantamweight who has never been seen in action in California to meet the winner. Some say it is Bushy Graham and others Elkie Clark, the British flyweight champion, but Tom Gallery is mum on who the surprise opponent will be.

Pop Foster, manager of Jimmy McLarnin, has a sensational middleweight in the semi-wind-up named Tom Patrick. The boy is a great fighter from all accounts and when he faces Jimmy Marcus the Patrick admirers predict a knockout.

Jimmy Piela is such a good prospect that his manager Charley McDonald has refused some big fights rather than bring the boy along too fast. Piela is a knockout artist and a product of the Hollywood Athletic Club. He fights Art Craig and if Tom Gallery's word is good there will be a hair-raising bout in the special spot.

POMONA FROSH INJURED

POMONA COLLEGE (Claremont) Oct. 27. (Exclusive)—Cliff Bright, Pomona frosh fullback, will probably be out of the line-up for the rest of the season. Bright has broken his nose seven times since practice started and he injured his leg and ribs in the Pomona-Southern Branch game last Saturday. College physicians ordered him off the field when he showed up tonight, and it is probable that he has played his last game for the year.

OBSERVATIONS

BY THE INNOCENT BYSTANDER BILL HENRY

HOWARD JONES ought to be put on the blacklist of the guys who pick the All-Somethingorother football teams at the end of the year. By his system of play in which he simply takes the best halfback on his team and calls him the quarterback, he gums up matters considerably. Jones puts so much stress on speed and power that he doesn't care whether his signal caller is particularly smart or not, all that he really has to be is a pip at running with the ball. The result is that a man like Kaer, unquestionably one of the best halfbacks on the Coast, plays quarter for Jones, and the guys who pick the All-Somethingorother teams are going to get white-headed trying to figure out what to do with Kaer and Butch Meeker.

• • •

After interviewing all the boys who saw the California-U.S.C. game last week, we have come to the conclusion that a saphead backfield was the chief cause of the rout of the Bears. From all accounts the California line played every bit as well as the Trojan line, but after the Bear forwards had carefully mowed down the interference and fixed things so that all the backfield had to do was to tackle the man with the ball, the defensive backs would be found over on the other side of the field somewhere or other, trying to find out who had the ball and why. From all we can find out, the Bear backs were hopelessly at sea and you can't hesitate very long against U.S.C., and ever hope to catch up with a guy who can run like Kaer.

• • •

Which leads us to believe that the big question of the hour for next Saturday is "how smart are the Stanford backs?" We always maintained that while Nevers was a fine line-plunger, passer and kicker, his greatest asset was his marvelous defensive play. So far as we can find out that is one thing that Pop Warner hasn't replaced this year. Hoffman is a great plunger and a fine kicker and passer, but from the way that the other teams have been scoring on the Cards he can't be such a wow on the defense. However—he hasn't played in all the games and perhaps he's as good at that stuff as he is on the offense.

• • •

We're wondering if this is the game for Fox Stanton. The Caltech coach has the happy faculty of rising up all of a sudden once or twice a year and bowling somebody over. Last year he scared Oxy to death and tied the Bruins, much to their dismay. This year he gave Stanford a big thrill and then bogged down, but he is due to paste somebody on the Conference and in all probability he is laying for the Tigers who are sure to be pretty cocky after their defeat of Whittier. Theoretically, the Tigers should have no trouble but there is much difference between theory and practice.

SAGEHEN SUBS FACE REDLANDS

Nixon to Use New Men Against Baptist Eleven

Injuries Keep Regulars on Bench Saturday

Neher and Patton Regain Backfield Posts

POMONA COLLEGE (Claremont) Oct. 26. (Exclusive)—If the Pomona varsity plays the same brand of football against Redlands University Saturday as they played against Earl Merritt's frosh tonight, there will be another defeat chalked up on their side of the ledger. The Sagehens had a rough evening with the frosh tonight, being unable to stave off a touchdown, all the while having a hard time to score themselves.

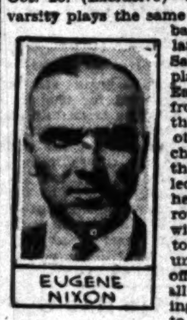
EUGENE NIXON

There will be more than one new face in the line-up when the Sagehens face Redlands Saturday. In particular, the line will be different. With Hexmalhalch and Shannon probably out for the rest of the season, and a flock of other players off the squad for various reasons, it looks as though Coaches Nixon and Heath will have to draw players from the ranks of the faculty for a full team.

Lee Williams hasn't been running signals with the first team, much less scrimmaging against the frosh. Williams was hurt in the Branch game and wasn't in a suit Monday night. He came out tonight, but didn't get a chance on the field. From all indications, Clyde Patton is liable to regain his old position in the backfield.

With about half the usual players on the sidelines, the Pomona eleven that starts against Redlands will probably be much lighter also. Mayes, Miller and Packard, the boys who will, in all probability, be playing on the line, are some ten pounds lighter than the men who usually cavort around there.

Just whether Art Colley, the one remaining sophomore, will play in the backfield this week is doubtful. The Blue and White backs weren't particularly potent against Southern Branch, which was largely the fault of poor line-playing, but nevertheless it is strongly possible that the veteran combination of Merritt, Manildi, Neher and Patton may come back into its own. They are more experienced than any other and will have the weight.

St. Mary's Set for Deciding Tilt Saturday

STOCKTON, Oct. 27. (Exclusive) As a result of the 19-3 victory of the College of the Pacific over the California Aggies at Davis, Saturday, the contest between the Tigers and St. Mary's here November 13, becomes the deciding game of the Far Western race.

Neither team has a conference game before that date and if Pacific should pull a surprise by beating Madigan's cowboys, St. Mary's will get no better than a tie for first place.

The Nevada Wolf Pack closes its conference season with a game against the Aggies next Saturday at Reno. The standings:

	W.	L.	P.c.
St. Mary's	2	0	1.000
Nevada	2	1	.667
Pacific	1	1	.500
Fresno State	0	1	.000
Cal. Aggies	0	2	.000

HEAVYWEIGHTS MEET IN PASADENA BOUT

A great heavyweight main event, something Pasadena Armory fans have not seen for some time, will be their chief fare this evening, when Jack Roper will take on the all-Navy champion, Marvin "Tiger" Chector, in a ten-round main event that should be a whiz. Once before the pair were booked at the Armory but Chector became ill and could not fight. Joe "K. O." Cardoza and Billy "Red" Wells, should bring equal action to the eight-round semifinal. They are to fight off a Wilmington draw of several weeks ago, in the Armory engagement. Four-round bouts will be Tony Flores vs. Frankie Tondorff, 140 pounds, and Jack Miller vs. George Cobb, 158 pounds.

LAKES AND STREAMS STOCKED WITH BASS

Announcements are coming in thick and fast from the Citizens Fish and Game Conservation Committee relative to the lakes and streams in the southern portion of the State being stocked with trout and bass. Practically every stream of importance should have good fishing when the season opens next May 1. Over seventeen hundred pheasants have been planted throughout Southern California, announces Jack Hines, secretary of the Citizens Fish and Game Conservation Committee. Hines also announces that he is purchasing a few guinea hens which will be planted in the Chatsworth district.

FIRE TEAM MEETS BASE GRID SQUAD

Strong Service Squad to Face Smoke-Eaters Sunday on Gridiron

Coach Bill Blewett's Los Angeles Fire Department football team this coming Sunday at Maier Ball Park will meet the eleven from the naval base at San Pedro, said to be one of the most powerful aggregations in the fleet.

The naval team is composed of the best material from four ships now in the harbor, which have combined forces to meet the smoke-eaters here on Sunday.

In the past the local gridsters have been "hoodooed" by the Navy, having bowed in defeat to the U.S.S. Melville and the San Diego Naval Training Station, but Blewett expresses confidence in making a better showing this Sunday, with Otto Reigal, his star fullback, once more in his fighting togs. Reigal has been on the sick list, and was only able to be in the game for one quarter last Sunday against the training station.

The line-ups for Sunday's game are as follows:

Fire Department.		Naval Base.
R. Wheeler	R.E.	P. Brown
Zumwalt	R.T.	Schreadio
Hardy	R.G.	R. Brown
Morse	C.	Graham
Treat	L.G.	Briggs
Grimes	L.T.	Cassel
Barclay	L.E.	Wipucki
Evans	Q.	Cook
Murvin	R.H.	Hart
Danks	L.H.	Long
Reigal	F.	McNeil

HOCKEY GAMES ARRANGED

The Winter Garden ice skating rink will be the scene of some of the promising hockey games starting next month, according to the announcement made by W. W. Sears, one of the best ice hockey players of yesterday who has taken over the rink.

Sears has invited all youngsters to a free session Saturday morning. Tony Murio, a streak on the ice, and Jack Davis will exhibit.

Sears has signed Simone Bourque and Verne Miles, two of Canada's greatest women skaters, to appear for the balance of the week. Miss Bourque is an athlete of note, winning the Western Canadian tennis championships four years in a row, and also taking the honors at Seattle.

Tonight a number of well-known stage and film stars have reserved boxes.

MERCURIES DUE TO NAB LEAD

The mantle of leadership in the City Soccer loop is due to slip from the shoulders of the Hollywood Club next Sunday and to be assumed by the Los Angeles Athletic Club eleven according to the dopesters, who figure that last year's champs will emerge victorious from their game with Long Beach at Loyola Field. The Beachmen and the Club tangle in the second half of the customary double-header, and a win for the champs will send them into the lead with Hollywood powerless to prevent the movie squad having drawn a bye Sunday.

That the Athletic Club boys may find their objective hard of accomplishment is more than a mere possibility. The visitors will invade Loyola Field with a team that has won four points out of a possible six, no mean accomplishment considering they are playing their first year in fast company.

Preceding the feature game the Scots and Thistles will tangle with the kick-off timed for 1 p.m. The Thistles have fallen on evil ground thus far in the race, although a ray of hope pierced their gloom at Long Beach when they stacked up well against the Los Angeles Athletic Club. It is doubtful however if they have improved to the extent where they can stop the sturdy Scots.

THE NETTLETON SHOP

Made in Black and Tan Calf, and in Black Scotch Grain.

The Dundee by Nettleton

Not just how well it looks the first few days.... nor how it fits....or how it wears, but *how well it does all three....all day....everyday* until the end.

That's how all Nettletons make friends....*and hold them*, and The Dundee is no exception.

$12.50—$17.50

The Nettleton Shop

432 West Sixth Street

Nettleton Shops and Departments are located in Boston, Brooklyn, Chicago (2), Cleveland, Dallas, Detroit, Houston, Los Angeles (2), Minneapolis, Nashville, New Haven, New York (8), Palo Alto, Calif., St. Paul, San Francisco (2), Syracuse.

Sold by Leading Retailer in Every City.

WINTER "I Should Worry"!

"ACTION!" yells the starter.

"Cheerio!" says the carburetor.

And away you go! Tank's full of Calpet—life's full of sunshine! Winter? You should worry!

On Sale at Independent Service Stations

Look for the CALPET sign!

WINTER CALPET

CALPET IS REFINED BY CALIFORNIA PETROLEUM CORPORATION

...st a Few Weeks to the Finish at ... SPALDING & BROS.' ...MOVAL SALE 435 So. Spring St.

...ollegiate Sweaters ... Closing out at $5.50 each

... Sweaters ... Closing out at $3.50 each

... Hose ... Closing out at $1.00 a pair

...ennis Rackets ... out at $6.75 and $4.75

Junior Tennis Rackets ... price $3.00, now $2.00

...ood Golf Clubs ... out at $4.50, $3.85, $1.95

1/2 Price on All Football Pants, Head Harness, Shoulder Pads and Jerseys

A. G. Spalding & Bros. ... New Location About Nov. 1st 716 S. Hill St.

What You Find ... tobacco, properly aged and perfectly blended—and something more. ...

...asted" ... Taste So Good

PLAN AMERICAN PRO NET SQUAD

Agutter Sails to Compete in French Tourney

To Start Professionals on Return in Fall

Amateur Tennis Association Favors Movement

NEW YORK, Oct. 27. (AP)—The first definite step officially to establish American lawn tennis professionals in the competitive field will take George Agutter, instructor of the West Side Club at Forest Hills, N. Y., on an invasion of Europe tomorrow.

Agutter and his assistant, Paul L. Heston, will sail to compete in the French professional championship next December on the Riveria. Their invasion, the first of its kind in tennis history, also has for its purpose the gathering of data with a view to organizing American instructors and the staging of this country's first professional title event on his return.

Agutter's move gives another twirl to the professional tennis wheels set in motion by Charles C. Pyle, who invaded the amateur fold to sign Suzanne Lenglen, Mary K. Browne, Vincent Richards, Howard Kinsey and others for a tour of America and Canada.

While Pyle's activities apparently opened a breach between the professional and amateur ranks, however, Agutter has been given to understand that the United States Lawn Tennis Association would not look unfavorably on his steps to launch a professional association. Moreover, Agutter says that officials have informed him that provision could be made for a professional title competition here next year.

While Pyle has announced tentative plans for an open championship tournament on the Pacific Coast, Agutter expressed the opinion that only through an organization of American instructors, properly conducted, will the paid player ever be able permanently to establish himself on a sound footing in this country. Open competition eventually would be an outgrowth of such an organization and the recognition its players would command, he believes.

Loyola Lions Take on Army and Navy Men

Coach Tarr of San Diego Army and Navy Academy and thirty of his football men will tangle with the Loyola High School eleven on the Lions' Field tomorrow afternoon. Since a hard-fought 7-0 defeat suffered at the hands of Ventura, Coach Michlie has had Capt. Walsh on the bench. The young blond will be in the game filling in the berth at center. Gibbons, star tackle, is again in the line-up.

From the Martial gridders Carson and Thompson have been showing up well. Carson, who is a development of last year, is now official signal caller for the southern aggregation. Thompson, fullback, has seen plenty of action this year and is expected to do great things. On the line Hobson, right guard, and Whitter, right tackle, are both stellar workers.

The line-up for tomorrow's fracas:

Loyola.		San Diego Army and Navy.
Osborne	L.E.R.	Kelsy
Roberts	L.T.R.	Whitter
Ernst	L.G.R.	Hobson
Walsh	C.	F. Johnson
Rastenberry	R.G.L.	L. Smith
Gibbons	R.T.L.	Eber
Brubaker	R.E.L.	Paulsen
Scherer	Q.	Carson
Iddo	L.H.R.	Nelson
Higgins	R.H.L.	A. Johnson
Cahill	F.	Thompson

POMONA SCENE OF JUNIOR GRID GAME

SANTA ANA, Oct. 27.—The football game which was to have been played on the Julia C. Lathrop field tomorrow between the Emerson Junior High School of Pomona and the local Lathrop school, will be played at Pomona due to an agreement reached today between the two schools.

Coach Ferris Scott has been drilling his men on offensive work all week and the last four days there has been a gradual improvement. A number of changes have been made in the line positions. Richards, a former tackle, has been moved out to end, while Faulkner is holding down his old tackle position after a two weeks' absence from the team. Pangle, a capable tackle, has been shifted to guard and a new player, Morales, is being given an opportunity to make good at tackle. The backfield combination of Pratt, Stroup, Miller and Crumley, which has had its ups and downs all season, is beginning to iron out some of the tough spots. The game Thursday, however, will be a real test of the team's strength as the Pomona school is reported as having a large and fast aggregation.

CADENA AND AMADOR AT CULVER TONIGHT

At the Culver City Stadium tonight Pedro Amador will face Ad Cadena in the scheduled ten-round main event. Amador, the little Panamanian flash, who in nearly forty American battles has lost but two, will have both hands full in winning from the Mexican, Cadena, the latter being considered one of the best in his division on the Coast.

In the semi-wind-up two heavies will step into a scheduled six-rounder, Johnnie Walker and Eddie Traeger. In the special event Art Craig meets John Hiles at 126. The first two four-rounders are Avelino Arciniega vs. Mickey Erno and Roy D. Hays vs. Ward Gates.

POMONA RAISES CAMP MEMORIAL FUND QUOTA

POMONA COLLEGE (Claremont,) Oct. 26. (Exclusive)—It took Pomona College just three days to raise the largest part of its subscription for the Walter Camp Memorial, according to a report submitted by Walt Shannon, chairman of the collection committee, today. Shannon said that the Claremont institution had raised over $100. Its quota is $150. The movement was slightly impeded by Shannon's forced inactivity, in the past few days. He has been confined to the infirmary with an injured knee, received playing football.

AMERICAN WINS ENGLISH STAKE

LONDON, Oct. 27. (Exclusive)—The American oil magnate, A. K. Macomber, pulled down England's famous racing classic, the Cambridgeshire Stakes, at Newmarket today when his horse, In Sight II, an extreme outsider, was home a winner by two lengths. The victory was quite unexpected, even by the owner. By winning today's classic, Macomber made turf history for his good horse, Masked Marvel, won the same classic last year. He also won the recent Cesaerewitch classic.

BUCKEYES FAVORITES SATURDAY

Powerful Ohio Staters Figure to Clean Up on Chicago Under Wraps

CHICAGO, Oct. 27. (AP)—Romping into the stretch of the 1926 football season, Ohio State's first formidable team since Chick Harley's day, is reaching toward a Western Conference title with a backfield whose power has not yet been revealed.

Karow, Marek, Eby and Grim stand in the van of the Buckeye brigade as it advances on the University of Chicago, but Coach John W. Wilce expects to hold several of these thunderers in reserve for still another fortnight against the contest with Michigan, November 13, which he believes will decide the championship.

The Ohio State team expects to win under wraps from the lowly Maroons Saturday, thus avenging a 3-to-3 tie a season ago.

Illinois and Pennsylvania, having settled their scrap over the easterners' yellow elbow pads, did the Alphonse and Gaston act today, but there was no tea served at the Illini practice. Zuppke sent his squad into a stiff scrimmage against the famous "hidden-ball" play with the admonition that his defense would do well to break through the Penn line Saturday and smash the concealed play before it gets started.

Minnesota and Wisconsin, rounding into shape after slow starts, held their last scrimmage for their tussle at Madison.

Northwestern drilled on forward-passing in preparation for Indiana, deeming its sky attack against Notre Dame full of flaws. Indiana, beaten once by the Wildcats, vowed that since it held them for three periods at Evanston, it can hold them for four at Bloomington before a homecoming crowd.

At Michigan, Yost warned his warriors against overconfidence of victory against the Navy and told them no such conquest as the 54-to-0 triumph of a year ago could be hoped for. Iowa and Purdue continued their easy workouts in preparation for minor conference games.

Knute Rockne has three incapacitated fullbacks at Notre Dame. He lost Collins in the Minnesota contest, and Wynne and O'Boyle showed up with injuries after the Northwestern conflict. He is working Dahaman, Chevigney and Hogan at the post and allows that if he loses another half-dozen fullbacks he will have to find one from the second string. O'Boyle however, is expected to be able to work against Georgia Tech.

Bear Peagreen Gridders Face Antler Outfit

BERKELEY, Oct. 27. (Exclusive)—Instead of contending with the St. Ignatius College reserves as was first scheduled, Coach Clint Evans's California freshman football team will endeavor to twist the horns of the San Francisco Antler squad Saturday in a preliminary to the varsity-Oregon game in the Memorial Stadium.

"Spud" Spaulding, halfback on two of California's "wonder teams," coaches the Antlered herd. They will enter the frosh battle with a record which shows only one touchdown scored against them all season, and that by the San Mateo alumni squad. As for experience, the teams will be evenly matched, the Antlers having had as much prep acquaintance with the pigskin as the freshies.

Although the Antlers are not being regarded as already beaten, Evans is nevertheless pointing his youngsters toward the contest with the Cardinals of Palo Alto. Having been set down by the Peagreeners of Southern California in the only defeat of his college coaching career, Evans would probably develop a suicide complex should his men also bend the knee to the Red Shirts.

BEAR FALL CREW SEASON TO CLOSE

BERKELEY, Oct. 27. (Exclusive)—The fall training season for University of California varsity oarsmen is rapidly drawing to a close. This week-end will more than likely mark the conclusion of the fall conditioning. The remainder of this week will be spent in emphasizing the fundamental principles of rowing.

During the fall campaign, Ebright was able to give his sweepstakes a great deal of individual attention. This fall work will prove a great start on the more complete spring progress of conditioning, it is expected.

GREB HAD PREMONITION OF DEATH, DECLARES BROTHER

PITTSBURGH (Pa.) Oct. 27. (AP)—Harry Greb, former middleweight champion of the world, had a premonition of death.

This was revealed today by his brother-in-law, J. Elmer Edwards, a few hours before Greb, who died in Atlantic City Friday, was laid to rest in a grave adjacent to that of his wife.

"For the last month or so, Harry had been rather despondent," Edwards said. "He spoke often of death and seemed spiritless in many ways. When he discussed matters pertaining to the future, he would preface his remark with, 'If I live, I may do it.' Judging from his conduct for several weeks immediately preceding his death, now that I look back on them, I am firmly convinced that he had a premonition of his fate."

Though confirming the fact that Greb had a glass eye, Mrs. Edwards, the late pugilist's sister, regretted the secret was broken by his friends in Atlantic City.

"Harry was sensitive about the affliction," she said, "that made it necessary for him to have his right eye removed and a glass eye substituted, and even in death I am sure he would not have wanted the world to know about it."

BANK TENNIS STARS START TOURNAMENT

Coin cuddlers of Southern California will get started on their first tennis tournament this Sunday morning at 9:30 a.m. on courts Nos. 6 and 7 of the Palomar Tennis Club in Cheviot Hills.

R. L. Scott of the Security Trust and Savings Bank is handling this tournament for the bank employees of the local institutions. All entries must be in by Thursday afternoon, October 27. They can be mailed to Mr. Scott of the Security Bank, Fifth and Spring.

INDOOR SWIM MEET AT HOLLYWOOD A. C.

Swimming fans of Southern California will journey to the Hollywood Athletic Club tonight to see the premier water nymphs of the south vie for honors in the film city cub's first of a series of big winter swimming meets. Coach Clyde Swendson of the Hollywood club has arranged the program.

The Hollywood Athletic Club diving team, recognized as one of the greatest in the country, is down for a series of exhibitions. Betty Beck Pinkston and Clarence Pinkstone will make their first appearance of the winter season.

LADIES' NIGHT AT ANGELUS ACADEMY

Tonight will be ladies' night at the Angelus Bowling Academy, announces Eddie Cleckner. A round in the Pan-American Oil Company's women's bowling league is scheduled. Also tonight a round in the Universal City Blue Club League will be played. Cleckner also announces that the Globe Ice Cream Company's major league team defeated the P. E. Electrics in league competition Tuesday, 5 to 0. Jack Emerson, well-known bush-ball star player on the Globe team, substituted for one of the other players.

ZORILLA DEFEATS RAMIES AT HARBOR

Santiago Zorilla of Panama defeated Pico Ramies in a wild ten-round exhibition of the manly art at the Wilmington Athletic Club last night. It was a great fight all the way and a packed house responded violently.

Jimmy Hackley defeated Joe Chaney in the six-round semi-wind-up. Billy Hangman won the nod over Roy Bailey in six rounds. Joe Rienhart laid Joe Kikta away in the second round with a right to the stomach Art Alvars defeated Johnny Gonzales in the opener.

BEAR FROSH SOCCER TEAM GETS REVENGE

BERKELEY, Oct. 27. (Exclusive)—The freshman soccer team of the University of California came back with a vengeance to defeat the Mission High School soccerites, 2 to 1, following the latter's 6-to-0 triumph of a few weeks ago. A strong offense and sound defense marked the frosh campaign. Luccock, outside half for the frosh, was the star of the clash. He scored both of the university squad's tallies, being ably abetted by Wohletz and Hugill.

BEAR JUNIOR CAGE TEAM MEETS SENIORS

BERKELEY, Oct. 27. (Exclusive)—Capt. Fran Watson of the California varsity basketball team will coach the seniors Thursday evening in their annual interclass battle with the juniors. The juniors are under the leadership of Basil Peterson. Bill Higgins is directing the freshmen into their fray with the sophomores, who are taking their instructions from Ed Lehmkuhl and "Whitey" Wyatt.

LONG BEACH TAKES ON GLENDALE TOMORROW

LONG BEACH, Oct. 27. (Exclusive) The crucial stage of the Coast League football season will be reached Friday by the Long Beach High eleven when the Jackrabbits entertain the strong Glendale High team on Burcham Field. Although Coach Sprong's Long Beach crew looked strong in disposing of Alhambra, 12 to 0, last Saturday much respect is held for the Dynamiters and the two teams are entering the game on even terms. Glendale showed surprising power against San Diego.

TEN TEAMS IN BEAR FRATERNITY TILTS

BERKELEY, Oct. 27. (Exclusive) With California interfraternity baseball entering the fourth round, ten teams remain in the schedule of the "uneliminated." Nines which will contest this week are those representing Alpha Chi Sigma, Chi Psi, Delta Sigma Lambda, Kappa Sigma, Phi Kappa Tau, Phi Sigma Kappa and Pi Theta Delta.

GRID PLAYER SCORES AFTER TWENTY YEARS OF FOOTBALL

SAN PEDRO, Oct. 27. (AP)—Jimmy Lowry, right tackle for the U.S.S. Idaho, who has been a mainstay linesman in naval elevens for twenty long years, made his first and only touchdown in the game between the Idaho and the California at Trona Field on October 16, official records today revealed. Lowry, captain of the team and a veritable "Rock of Gibraltar" in the line, fell on a blocked punt for the touchdown.

SAGEHEN FRESHMEN HAVE OPEN DATE

POMONA COLLEGE (Claremont,) Oct. 26. (Exclusive)—Earl Merritt's Pomona frosh football team will be idle over the week-end for the second time this year. The frosh had an open date, but Merritt was figuring on securing a high school game and letting his boys play a preliminary to the Pomona-Redlands game. Injuries to the squad, received in the Branch struggle, have forced him to change his plans. The frosh leave next week for San Diego where they will meet the strong Hilltop eleven. Occidental is their last game.

ROYAL GIANTS RAISE LOOP PENNANT SUNDAY

The Philadelphia Royal Giants, who are tied with the White King Soaps for the Winter League lead, will put on a bit of extra attraction Sunday when they will celebrate the raising of the pennant that they won last year. The Royal Giants won the championship last season by trimming the White Kings in the title playoff series.

The White Kings, who lost the gonfalon to the Giants, will provide the opposition for the crack colored club in both the Saturday and Sunday games. The Soapsters bowled over Shell Oil two times last week while the Giants were trimming the Major League All-Stars, so a couple of hot battles should result.

SAGEHENS ON ROAD

POMONA COLLEGE (Claremont) Oct. 27. (Exclusive)—Finishing their last work on the track, the Pomona cross-country runners will be sent out on the road next week. The Sagehen leather-lungs have been grinding out the quarter-miles steadily for the past three weeks, and Coach Bob Strehle intends to send them out into the great open spaces starting next week. The annual conference run will be held at Redlands, December 2.

"Times" Daily Short Story

WOMEN and CHILDREN FIRST

By ALBERT RICHARD WETJEN

He felt anger rising in him. What did such people know of honor or of the mighty traditions by which sailors lived?

IT WAS a grim situation. To leeward the tramp ship Balboa, swept almost bare by the seas, without a propeller, streaming with foam, lay heeled to starboard on the sand. Windward of her rolled the Venezuela, high-sided, twin-funneled, with tiers of decks and hundreds of passengers crowding along her rails to watch. Between the two ships the odd, widely separated rocks of a long reef jutted at intervals from the boiling foam. The sky was a mere thin sheet of gray, with a darker scud superimposed on it and hurrying mightily to the north before the mad wind.

On the Venezuela's bridge the captain said, "It's utterly hopeless," and his voice was flat. There was a bleak, almost weary look in his eyes and a sag to his shoulders. Coming up from the south, he had received the distressed ship's wireless and had hurried to aid her. But she was far gone. The mountainous sea was impossible for a small boat. Oil had been spread and a boat actually launched but that capsized and two men were nearly drowned. Another boat had gone, on the end of a long line and that had capsized too, though the two occupants had been saved. Lines had been attached to pieces of timber to float down to the wreck, but cross currents had swept them away.

How the Balboa had ever reached her present position without sinking was in itself a mystery. She must have dodged half a dozen of the iron reef rocks and grounded without harm on the sand shoals beyond. It was the monstrous surf that was breaking her up, sucking one by one from the rigging the limp black figures clinging there. Utterly hopeless as the captain of the Venezuela had said, and yet he admitted there was a chance. The chief pointed it out. The second agreed.

The captain said, "I know. I saw that an hour back. But we must not think of it."

He allowed his bleak eyes to meet those of the chief, who nodded. The second officer nodded, understanding. There were four hundred women and children below decks. They couldn't take a chance. It might be possible—in fact, it was almost certainly possible—that the Venezuela could edge in, edge in cautiously with her powerful engines holding her, edge between the reef rocks—they were well charted—and so get near enough that a rocket line would carry.

Rockets had been fired several times, but the distance between the vessels was too great, even with the screaming wind to aid the light line. Two or three hundred fathoms nearer and then perhaps. . . . But there were four hundred women and children below. No. The captain thrust his hands in the pockets of his greatcoat and shook his head. There were new lines creasing his face. But he shook his head again. No.

The chief moved away, sympathetic. The second officer stared and wondered how the captain could appear so calm, so unmoved. It was a tragic thing, to stand by and watch twenty men die without lifting a finger to save them. And the only chance must not be thought of. The Venezuela might edge in and be caught by a sudden savage vagary of the current, might swerve from the roaring, foam-filled channel and crash to destruction. She would put herself in desperate danger. No. It couldn't be thought of. But the captain, how could he remain so calm?

The chief went down to the saloon deck, his won face working a little, his eyes proud because of what he knew and because it had come to him, as a vastly glorious thing, that it was good to be able to serve the sea, harsh as she was. He moved among the passengers, wishing they would all go below out of the way. They were crowding against the rail watching the other ship go to pieces. Some shouted aloud that something ought to be done. Hands clutched at the chief's arms and he jerked them free. He felt anger rising in him. What did such people know of honor or of the mighty tradition by which sailors lived? He stopped at last, near the after deck rail. He could feel the engines humming under foot, pushing steady power into the screws, just enough to keep the ship from drifting.

A man came up to the chief, touched his arm and said, "It seems to me something might be done. . . . Those poor devils there . . ."

The chief turned and his anger faded a little as he recognized the other. He was an ex-sailor, a retired second mate who had inherited some money and was going home. There was a bond between them. Matters were easier to explain.

"Eight hundred passengers, women and children," the chief muttered, waving a hand around. "We daren't chance it."

"Of course. Of course."

"It's not that the skipper doesn't want to," the chief went on. "He'll be criticised by the papers, and this gang'll yelp all over the New York drawing-rooms. But I tell you the skipper'd give ten years of his life to take that chance and save those poor devils. I mean it . . . ten years. . . . And do you know why? Do you know why the skipper's sweating blood at this very moment? Do you

They call me a "rolling mill"

THEY mean the way I roll 'em and smoke 'em all day long. I don't mind their wise-cracks. I've discovered the one tobacco for home-rolled cigarettes . . . Prince Albert. And I wouldn't trade places with the discoverer of the North Pole.

You begin to understand "why" the instant you open the tidy red tin and release that wonderful P. A. fragrance. That's tobacco, Fellows! The smoke is equally fragrant . . . fragrant and cool, like a breeze-swept orchard in blossom-time. Fragrant and cool and *mild*.

No matter how many you smoke, your tongue never says "stop." Yet these cigarettes are not wishy-washy. They have that full, round body that makes you want another . . . and another. Get yourself some Prince Albert and the makin's papers today.

If you like a pipe, or think you *might* like it if it liked *you*, try Prince Albert this way too. I smoke P. A. both ways. It doesn't bite my tongue or parch my throat. Pipe or cigarette, it doesn't matter. It's the *tobacco* that makes all the difference in the world.

PRINCE ALBERT

—no other tobacco is like it!

© 1926, R. J. Reynolds Tobacco Company, Winston-Salem, N. C.

ASSERTED BRIBE TO MAJOR TOLD

"Inside" and "Outside" Men in Wine Graft Testify

Liberty Bond to Post as Bail Related by Witness

Scheme for Spoils Division Revealed at Trial

CHICAGO, Oct. 27. (AP)—The "inside" and "outside" men of the asserted conspiracy to violate the prohibition law through the illegal withdrawal of more than 1,000,000 gallons of sacramental wine, told their stories of "arrangements" and asserted grafting at the Federal Court trial today of Maj. Percy Owen, former Illinois prohibition director, and Lowell B. Mason, State Senator.

Mason, who is seeking re-election next week as a dry, was involved in the opening statement yesterday of Leo Klein, assistant United States Attorney, as a "fixer" and "go-between," but his name did not figure in today's testimony.

The "inside man," Harry Schlau, former bathhouse keeper indicted with Maj. Owen, Mason and five others, said the major's first bit of grafting in the wine conspiracy was a $50 bill he slipped nito Owen's glove.

GOT LIBERTY BOND

The "outside man," Louis Abelson, also indicted, was arrested, he testified, and Schlau brought him a $1000 Liberty bond in a tobacco can with the statement: "That's from the major; if you need any more, I'll get it." The Liberty bond was to be posted as a bond.

The testimony of Schlau and Abelson coincided virtually throughout and was a narrative of an agreement between themselves upon a scheme for having Owen appoint two "reliable" prohibition agents to inspect sacramental wine permits and of fixing graft of $300 to release permits for 2000 gallons of wine, with certain divisions of the spoils.

LARGEST SUM $1600

The largest single collection from Abelson at one time was $1600, Schlau testified, and that amount was divided with Maj. Owen. He testified to numerous other divisions with the former prohibition director, and fixed the total amount received from Abelson at between $12,000 and $13,000.

Abelson testified that he had collected about $39,000 from persons representing congregations and that he paid $4500 to the two "reliable" agents, A. E. Bennett and Bernard Rumps, also indicted.

AGENT ACCUSED OF FORCING BRIBE

CHICAGO, Oct. 27. (AP)—Lester F. Rabineau, prohibition agent, has been suspended pending investigation by Ernest L. Duck, assistant United States District Attorney, of charges that he had forced a $50 bribe from a druggist, it was learned today.

Rabineau has been an agent under E. C. Yellowley, prohibition administrator, for a year and has figured in scores of accusations against drug stores.

TOWN AT TIMES HAS NO MAYOR

Coolidge's Home Without Any Chief Due to Wedding and Trolley Run

NORTHAMPTON (Mass.) Oct. 27. (AP)—President Coolidge's home town was without a Mayor at times yesterday.

Mayor William M. Welch declared a holiday in honor of his wedding to Miss Marguerite E. Heaphy, in a near-by town, while Samuel Eyre, president of the Board of Aldermen attended the ceremony.

Levi C. Dayton, president of the Common Council, who is a street car motorman, then became Acting Mayor. His run, however, took him out of the city at intervals.

Father of Local Woman Victim in Death Leap

NEW YORK, Oct. 27. (Exclusive) Waiting until a break in the stream of automobiles made him safe from any interference, Clarence Birkett, wealthy real-estate and insurance broker, climbed on the railing of the viaduct at One Hundred and Twenty-first street and Riverside Drive today, poised there a second, then sent his body hurtling through the air 100 feet to the pavement below amid the shrieks and warnings of passengers waiting for the Fort Lee ferry. Mr. Birkett died on the way to a hospital.

Mr. Birkett had been ill for the last few months, but nothing of a serious nature had bothered him. From his business associates it was learned that all his financial affairs were in good condition and that he had suffered no recent losses.

Besides the son he leaves his widow, formerly Laura Russell, and two daughters, Mrs. H. Webb of Los Angeles, and Mrs. A. D. Becker of Auburndale, Mass.

Radio Replaces Capital Court Bailiff Force

WASHINGTON, Oct. 27. (AP)—The Police Court of the nation's capital has succumbed to the modern.

A microphone similar to those used in broadcast stations has been installed on the judge's bench of the United States branch of the court.

It is connected with the cell room, where prisoners awaiting trial are kept. When a prisoner is desired in court, the clerk merely calls into the microphone and the defendant is sent up.

Should the device prove feasible, a more elaborate system embracing the entire courthouse probably will be installed, and will dispense with the time-honored custom of having bailiffs elbow their way through the crowds in the courtrooms and hallways, shouting for attorneys and witnesses.

LICENSE RESTORED TO SAWTELLE PHYSICIAN

SACRAMENTO, Oct. 27. (AP)—Because of his age, the State Board of Medical Examiners has restored the license of Dr. Herbert E. Bogue of Sawtelle, Los Angeles county, revoked last March on narcotic charges. He will be put on probation for five years and will not be given a narcotic permit. Dr. Charles Pinkham, secretary of the board, said Sawtelle physicians signed a petition asking that the license be restored.

TARIFF AVERRED PROSPERITY AID

Treasury Aid Also Advocates "Sound Tax System"

Warns Against Probable Loss in Federal Receipts

Opposes Suggestion to Alter Sinking Fund

PHILADELPHIA, Oct. 27. (AP)—Maintenance of the present tariff and a "sound tax system" were declared necessary to the continuance of prosperity by Charles S. Dewey, Assistant Secretary of the Treasury, speaking last night before the Philadelphia Association of Credit Men.

Mr. Dewey reiterated on behalf of the treasury that it was too early to consider another tax reduction, although a larger surplus than the $185,000,000 previously estimated was in sight for this fiscal year.

He warned that many government receipts which will swell the surplus this year will not recur in succeeding years, including about $100,000,000 in back tax collections and $60,000,000 returned to the treasury on Federal farm loan bonds previously purchased. He advised retaining a $100,000,000 surplus margin for the government to operate on annually.

Warning that any slowing up in present business conditions might wipe out this margin in succeding years, he estimated that a decline of even 10 per cent in manufacturing activity would show a drop of not less than $165,000,000 in tax revenue.

"Business has been complaining for years of the unsettling effect," he said, "of constant jockeying with tax rates. It is easy enough to adjust one's business to a downward trend in taxes. But we must be careful in our enthusiasm for lower taxes, that we do not reduce them so far that some day we must raise them again."

The secretary also opposed suggestions to alter the sinking fund or to extend the period for retirement of the public debt, declaring "any attempt to unload the indebtedness of this generation on to the next generation will prove extremely unwise, for there is little doubt that the next generation will have its own emergencies and financial burdens to meet."

SENATOR CAPPER HITS LOW TARIFF PRINCIPLE

WASHINGTON, Oct. 27. (AP)—Tariff schedules need revision in the interest of agriculture, but to accept "the siren song of the Democratic low tariff advocates would be to deliver a body blow to American economic life from which we likely would suffer for many years," Senator Capper, Republican (Kansas) said in a statement issued here last night by the Republican Senatorial Campaign Committee.

The American market is the best one in the world for American farmers, Senator Capper said, and nothing should be hastily done which will destroy or greatly weaken it.

"Business must be active and keep its ability to pay high wages to the city workers if our home markets are to absorb the largest quantity of farm products," he said. "Industrial life is prosperous today and has the buying power to absorb huge quantities of farm products. I feel that our aim in working out national economic policies should be to maintain this status. It is true that agriculture has been in a subnormal economic condition, and it would be a mistake to minimize this in any of our thinking. But it seems to me that it will be far better to work out methods which will bring agriculture to the high level of the rest of the country, rather than to throw a monkey wrench into business and bring the whole economic structure of the country down in a grand smash. And I believe this is just what would occur if we were to accept the appeal which is being made for a 'Democratic tariff, whatever that is.'"

Senator Capper said he did not subscribe to the "extraordinary statements which are being made concerning the alleged fact that the tariff has been of no benefit to agriculture."

With a strong home market for farm products, supported by a high buying power in the cities, which is made possible by Republican protection, he said, "we can continue to develop co-operative marketing and provide more plans for handling the farm surplus. This is the road which will take us to that brighter land, which is directly on the road ahead, where agriculture will be on an absolute equality with the rest of American business."

REVENUE ONLY TARIFF OPPOSED BY SECRETARY

INDIANA (Pa.) Oct. 27. (AP)—Attempts to swing the country back to a tariff-for-revenue-only basis should be resisted with constant vigilance, Secretary Work asserted last night in a speech indorsing his boyhood schoolmate, John S. Fisher, Republican candidate for Governor.

The secretary referred to the tariff as it affected the farmer and also the interdependency of agriculture and industry.

"Many proffered solutions of the farmers' problem have been surveyed," he said. "Widely differing viewpoints have developed, but there is but one promising solution—the banding together nationally of the million of practical farmers by units, into a colossal whole to combat the machinations of the 'middle men' who, in the aggregate, take a toll from the farmer that runs into billions of dollars annually."

Contending that figures showed that the producer receives less than one-third of the retail price, the secretary asserted the farmers should be bound together by a mutual dependence, common interest and joint responsibility. He held the object of such organization should be to promote orderly production, to provide crop information and to avoid overproduction.

Mr. Work said farmers could accomplish more at home through unification of purpose than through unscientific and makeshift legislation sponsored by blocs for political purposes.

"In the last Congress, three bills of particular note were sponsored with some vigor," he continued. "Any one, or all, would afford a degree of temporary relief. But what the farmers want, and what they deserve, is no makeshift plan or support, but a constructive, permanent policy."

Indorsing the Republican tariff, the secretary said it fostered big business, including agriculture, the biggest business.

BAY CITY PLANT BURNS

SAN FRANCISCO, Oct. 27. (AP)—Fire destroyed the plant of the Bay City Baker Enameling Works and swept an adjoining lumber yard and chinaware establishment today causing damage estimated at $250,000. The fire is thought to have started from a gas flame which burned throughout the night under a kettle in the enameling plant. Two firemen were slightly injured.

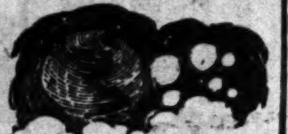

On the Move

THE only changeless thing in the universe is its eternal change.

Constantly fluctuating personal and business conditions make the marketability of one's investment holdings of prime consideration.

No investment is more sound or liquid than the securities of established corporations whose earnings and assets reveal a constant upward trend.

The financial history of these corporations is our particular study.

Financial Appraisers, Inc.

Investment Counselors

704 S. Spring St., Los Angeles

Investigate before you invest

Home Hunting Made Easy Through Times Ads

At Your Service

Santa Fe System Lines

Whether you are shipper, traveler, business man or farmer

—Modern freight cars of steel underframe construction, equipped with air brake and automatic coupler, insure safety for shipments.

... package and carload Red Ball ... from Chicago, St. Louis and Kansas City, Mo., to principal points in the South and West.

... Movables are given special attention.

...—In addition to the four transcontinental trains which the Santa Fe for ... has been running between Chicago, Kansas City and California, "Santa Fe all the way," a new extra fare train, The Chief, has been established, which makes the run between Chicago and Los Angeles in two ... days.

...—This department of the Santa Fe is prepared to furnish dependable information with reference to land values, the kinds of crops that can be grown most successfully, community development, and a general survey of the country, so that a good idea may be obtained of the opportunities each region affords.

Agricultural Development—The Santa Fe Railway is cooperating with the United States Department of Agriculture, State Agricultural Colleges, State Boards of Agriculture and County Farm Bureaus in helping develop the agricultural resources of the territory served by its lines, including California, Arizona, New Mexico, Texas, Louisiana, Colorado, Nebraska, Kansas, Oklahoma, Missouri, Iowa and Illinois.

Industrial—Are you seeking raw materials, cheap fuel, pleasant surroundings for your employes?

Cannot a new branch house, strategically located, better serve your trade and save transportation charges?

Our men are familiar with conditions throughout the twelve great states reached by the Santa Fe and will give you reliable information concerning any portion of this vast territory.

Live Stock—Consult us on your shipping problems. We are anxious to serve you by advising as to rates, routes, equipment, quarantine regulations, pastures, feeding facilities, etc. Santa Fe equipment and feeding facilities are second to none. It is our desire to see that your shipment is carefully and expeditiously handled.

Refrigerator—The Santa Fe Railway operates its own refrigerator cars for perishable freight, carload and less than carload.

Its Refrigerator Department gives efficient supervision to perishable protective service from origin to destination.

W. B. Storey, President
The Atchison, Topeka & Santa Fe Railway System

BEVERLY TERRACE

Exclusive Residential Estates In

BEVERLY HILLS

Containing the Homes and Estates of

RUDOLPH VALENTINO — WILLIAM RANDOLPH HEARST
MAE MURRAY — FRED NIBLO
RAYMOND GRIFFITH — FRANCES MARION
WINFIELD SHEEHAN — CARL HENRY

AND OTHER NOTABLES

Only 7 Estates Unsold

AVAILABLE AT ORIGINAL SUBDIVISION PRICES AND TERMS OF

¼ Cash and Balance on Easy Payments

ESTATE NO.	ACRES	TOTAL PRICE
12	3	$ 4,500
15	3¼	10,000
8	3	12,500
2	3⅓	12,500
16	3	15,000
3	3¼	30,000
9	4½	35,000

These are TOTAL prices, for each estate—NOT for each acre.

ALL IMPROVEMENTS INSTALLED

Including Los Angeles Water, Gas, Electricity, etc.

Also a few choice estates available at resale, from $30,000 to $125,000.

Your Last Opportunity to Buy From the Original Owners and Subdividers

General Real Estate
Residential
Income—Business

GEO. E. READ, INC.
OWNERS & SUBDIVIDERS
BEVERLY HILLS

Real Estate Loans
Financing
Insurance—Rentals

467 Beverly Drive
OXford 6177

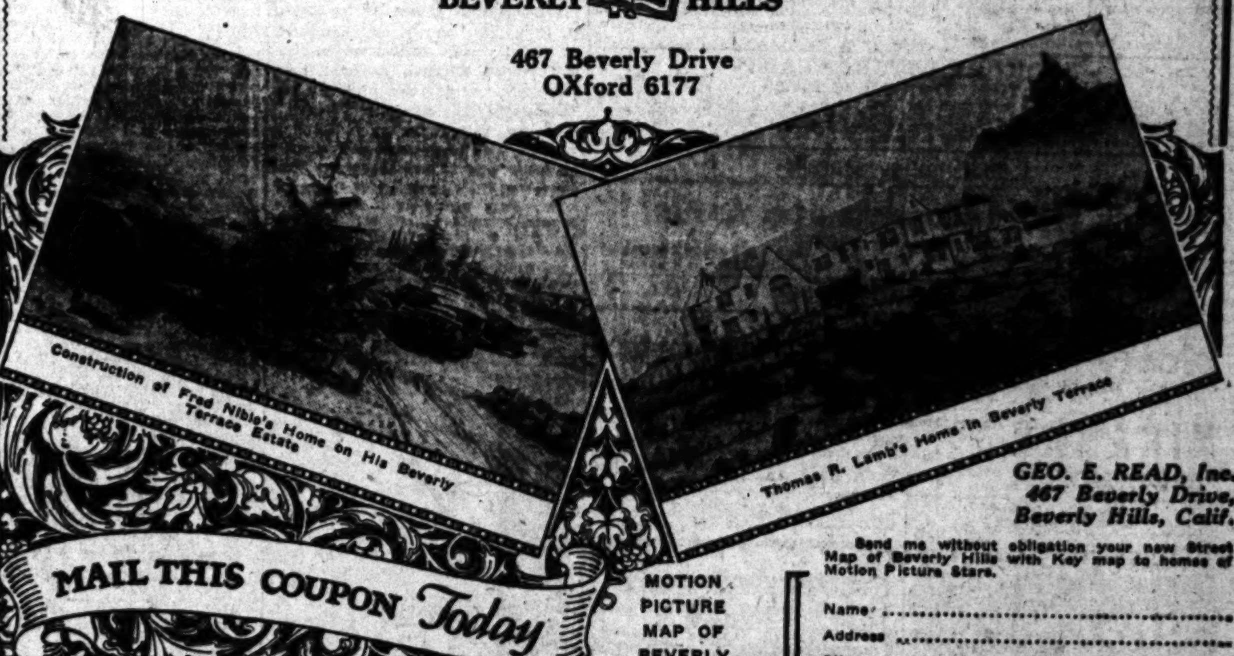

GEO. E. READ, Inc.
467 Beverly Drive,
Beverly Hills, Calif.

MAIL THIS COUPON Today

Send me without obligation your new Street Map of Beverly Hills with Key map to homes of Motion Picture Stars.

MOTION PICTURE MAP OF BEVERLY

Name:
Address
City

MONOLITH

The ORIGINAL
PLASTIC WATERPROOF CEMENT

... is manufactured exclusively by the Monolith Portland Cement Company under basic patents. Avoid all substitutes or imitations. ALWAYS insist on MONOLITH.

MONOLITH PORTLAND CEMENT CO.

Write for Booklet

12th Floor A. G. Bartlett Bldg. Los Angeles Calif. Phone TRinity 3036

PLASTIC WATERPROOF

The Times Free Information and Resort Bureaus

MAIN OFFICE—CORNER FIRST AND BROADWAY
are for the accommodation and benefit of persons seeking interesting routes of travel, desirable hotels and rest, recreation and recuperation at the seashore or in the mountains. Particulars are furnished by competent attendants and by correspondence to the general public regarding rates and attractions of railroad and steamship lines, hotels and pleasure and health resorts. Descriptive circulars and transportation literature are kept on hand for inspection and distribution. This service is absolutely free.

Make Your Resort and Hotel RESERVATIONS

FREE OF CHARGE AT THE
Times Information and Resort Bureau, Times Bldg., Bdwy. at First St., or at The Times Branch Office, Information and Resort Bureau, 621 South Spring St. Telephone MEtropolitan 0700.

"Direct-U"

Have you had difficulty in finding some particular advertised product? Have you had to hunt from store to store to find something you had seen advertised? The Times has established a new department, called "Direct-U," which has collected data about thousands upon thousands of trade-named (advertised) products and stands ready to tell you just where you can find the thing you want.
The Times is glad to help its readers and advertisers through this new service—so make free use of it—there is no charge, of course.
All you need do is phone the Los Angeles Times—MEtropolitan 0700—and ask for "Direct-U" Department.

Resorts

CATALINA IS CALLING
October is a beautiful month at the Island. Fishing great! Hotel St. Catherine, American plan. Hotel Atwater, European, and Island Villa, European. Steamer sails 10 a.m. daily. Boat train lvs. 6th & Main, L. A. at 9 a.m.
TICKETS 103 P. E. BLDG., L. A. Ph. TR. 2961
"In All the World No Trip Like This"

Arrowhead Springs
America's Famous Spa

LIVE BAIT FISHING BARGE

MT. WILSON HOTEL AND BUNGALOWS

Casa de Mañana La Jolla, Calif. BEAUTIFUL HOMELIKE UNUSUAL

Gilman's Relief Hot Springs

IDYLLWILD IN THE SAN JACINTO MOUNTAINS
Hotel — Housekeeping — Store — Garage
"Oct. the most glorious month of the year"

LAKE ARROWHEAD LODGE

WRIGHTWOOD Elevation 6200 ft.

TROUT AT LATHROP CAMP ON THE UPPER SESPE RIVER

Los Angeles Hotels

New Hotel Rosslyn and Annex
FIREPROOF—1100 ROOMS
FIFTH AND MAIN STREETS

Santa Monica Hotels

Hotel Windermere, Santa Monica

MIRAMAR SANTA MONICA
American and European Hotel and Apartments

Steamships

ORIENT & Round the World
PRESIDENT LINER LEAVES
FROM LOS ANGELES
Dollar Steamship Line

HOLLAND-AMERICA LINE

Luxury Cruise
MEDITERRANEAN PALESTINE—EGYPT
S. S. ROTTERDAM
WEST INDIES CRUISES
S.S. Veendam

House Hunting Made Easy Through Times Ads

Steamships

SUPER-EXPRESS LINERS
HARVARD and YALE
Sailings—
To San Francisco
Every Tuesday, Thursday, Friday and Sunday from Los Angeles Harbor at 4 p.m.
To San Diego
Every Wednesday, Thursday, Saturday and Sunday, leaving Los Angeles Harbor at 2 p.m.
Low One-Way and Round Trip Fares
LOS ANGELES-HAWAII
S.S. City of Los Angeles
Sails Saturday, November 6
Los Angeles Steamship Company
517 S. Spring Street Tel. VAndike 2421
6723 Hollywood Blvd. Tel. GLadstone 9995

THE LUXURY CRUISE
MEDITERRANEAN
PALESTINE—EGYPT
LEHMAN'S STEAMSHIP AGENCY

MEAD TAKES UP FLOOD MENACE

Calls Conference on Levee Situation on Colorado

Action Follows Request of Bankers' Representatives

Will Consider Measures to Protect Imperial Valley

WASHINGTON, Oct. 27. (AP)—A conference to determine whether protective levees on the Colorado River below the Bee River dam in Mexico are of proper height to avert floods on lands on the American side will be held either on the Pacific Coast or in Washington.

Elwood Mead, commissioner of reclamation, said today that he had sent letters by air mail to persons and organizations that had asked the government's aid, suggesting a conference. In the event it is held on the Pacific Coast, Commissioner Mead said he would not be able to attend until November 15. The meeting in this city could be held at almost any time.

A formal request for governmental assistance was made by the California Bankers' Association, which expressed doubt that proper flood protection was provided for the Imperial Irrigation District.

CONFERENCE SHOULD BE HELD IN VALLEY

BRAWLEY, Oct. 27. (AP)—President Earl C. Pound of the Imperial Irrigation District when shown an Associated Press dispatch announcing a proposed conference on the Colorado River levees in Mexico, by Dr. Elwood Mead, commissioner of reclamation, said:

"The district welcomes any conference called by Dr. Mead on the levee situation below the Bee River on the Colorado in Mexico and I believe it should be held in Imperial Valley, but if not, then in Los Angeles, the next nearest point to the trouble.

"Dr. Mead should by all means be present. He has an intimate knowledge of the river beginning with his appointment as commissioner by President Roosevelt, when the famous break of 1905-06 took place and knows the character of the stream, its probable attacks and its treachery. Rather than have Dr. Mead absent we prefer to wait until November 15. Our people can hardly prepare to go to Washington for such a conference."

After a conference with representatives of the bankers' association ten days ago, the district board requested Dr. Mead to appoint a commission to resurvey the river levels in Mexico. The commissioner has advised the district by wire that he is obtaining information on the subject from M. G. Adams, professor at the University of California; R. M. Priest, chief engineer of the Yuma project, and Col. T. H. Jackson of the War Department.

Hays Finds Ditch Workers Better Paid Than Clergy

PHILADELPHIA, Oct. 27. (AP)—Will H. Hays, film arbiter, and chairman of the laymen's committee of the Presbyterian Church, declared here last night "we pay our ministers less than we pay our alien ditch diggers."

"Many think the only thing a preacher has to do is to save souls," he said, "and fail to take into consideration the fact that he must live."

Mr. Hays spoke at a dinner attended by more than 900 ministers and laymen active in the campaign to raise $1,232,000 for the service pension fund of the church. Subscriptions of $732,000 have been received. The campaign continues throughout the country until next May.

Resorts

YOSEMITE
See Indian Summer's gorgeous colors creep over Yosemite's mountain meadows!
ALL-YEAR HIGHWAY, 5 hours from Merced all the way to the Sentinel Hotel, in Yosemite. American and European plan.
Ask for Booklets
YOSEMITE PARK & CURRY CO.
604 W. 6th Street,
Phone VAndike 5022 • Los Angeles.
Please send me Yosemite Booklets.
Name
Address

GENERAL WHO DEFIED KAISER HEADS ARMY

[P. & A. photo]

Gen. Wilhelm Heye

BERLIN, Oct. 27. (Exclusive)—Gen. Wilhelm Heye, who has been appointed commander-in-chief of the Reichswehr, in succession to Gen. Von Seckt, who resigned because of the presence of a son of the ex-Crown Phince at recent maneuvers, was the man who had the courage to tell the Kaiser the truth about the German armies' desperate position on the western front. He also told the Kaiser outright that the troops would effect an orderly withdrawal if led only by their generals and not by the Kaiser.

THREATEN CANDY KING OF MEXICO

Outlaws Write Death Notes to J. J. Zahler, Who Was Host to Kidnaped Man

MEXICO CITY, Oct. 27. (Exclusive) Since the death of Jacob Rosenthal, wealthy New York merchant killed by bandits in the State of Morelos on September 15, last, Jack J. Zahler, American "candy king" of Mexico, has received four anonymous letters threatening his life, it was learned yesterday. The writers accuse Zahler, who was Rosenthal's host on the trip which ended in the latter's kidnaping and death, of having informed police of the New Yorker's capture.

When Rosenthal was kidnaped, the bandits handed Zahler a letter warning him not to inform the police if he valued his life. One month after Rosenthal's death, Zahler received a letter accusing him of ignoring the instructions and warning him that his life was in danger. Zahler paid no attention to this or similar letters, until a fourth epistle arrived last Friday telling him to get together "an amount corresponding to his millions" and adding that a messenger would call on him.

The following night a young boy walked into Zahler's store with a receipt in handwriting similar to that of the letters. Zahler reported to the police who arrested the messenger. Yesterday morning a threatening letter was received by Andrew Jackson, Zahler's chief clerk, while still another epistle is in the hands of police which is signed, "The Band of Four," and which states that Rosenthal was not deliberately killed but was shot down accidentally in a fight between the bandits and soldiers.

ATTENDANTS CHOSEN FOR ROYAL PAIR

Stockholm Plans General Decoration in Honor of Princess's Wedding

STOCKHOLM (Sweden) Oct. 27. (AP) In honor of Princess Astrid's wedding next week to Crown Prince Leopold of Belgium, the Swedish capital is preparing a general decoration of its streets with flags, flowers and portals of honor, entwined with green garlands in the old-time Swedish style.

The bridesmaids have been announced as Astrid's older sister, Princess Martha; the Swedish Crown Prince's only daughter, Princess Ingrid; the bridegroom's younger sister, Princess Marie Jose; one Danish Princess, two Swedish noblewomen, and two girl friends of Princess Astrid of common birth.

Leopold will be attended by the two oldest sons of the Swedish Crown Prince, Gustavus Adolphus and Sigvard, their cousin, Prince Lennart, son of Prince William; his own younger brother, Prince Charles; Count Bernadotte, a nephew of King Gustav V; a Swedish nobleman, Count Sparrs, and two Belgian officers.

The civil ceremony will be performed in the national hall of the royal palace by Mayor Carl Lindhagen of Stockholm, the veteran Socialist leader, whose personal popularity is immense, and the religious ceremonies will follow in Brussels.

PILSUDSKI RUMORED DESIROUS OF CROWN

WARSAW (Poland) Oct. 27. (AP)—The Monarchist conference at Nieswiez recently with the attendance of Marshal Pilsudski, has led to the supposition in some quarters that Pilsudski has a desire to become King. This supposition is declared to be at least premature. It is known, however, the dictator seeks the support of the Monarchist and other groups with the idea of strong executive power. The Marshal has returned here but most of the members of the conference remained at Nieswelz, and just what happened there can not be ascertained at present.

NEED OF SHIP AID ADMITTED

Chairman O'Connor Asserts Fleet Must Survive

Private Ownership Cannot Operate Profitably

Other Nations Building Up Traffic on Seas

BUFFALO (N. Y.) Oct. 27. (AP)—An early transfer of the American merchant marine to private ownership will necessitate the furnishing of some sort of government aid to the purchasers, Chairman O'Connor of the Shipping Board declared here today at the public hearing on the status of the United States commercial fleet.

Private owners, he continued, must be assisted in order "to overcome the advantages enjoyed by the foreign owner through his long period of training and entrenchment gained during the many years that America was off the ocean."

On a recent trip abroad he was impressed by the fact that France, Germany, England, Holland and Italy are making large money outlays for ships and docks. An appropriation by Italy of $22,000,000 for "feeding the Italian ships" he characterized as "the greatest struggle for return to power on the ocean ever made in its history."

"Italy has decided to regain her position on the Mediterranean and Adriatic seas," Mr. O'Connor said. "Our Great Lakes are the Mediterranean and the Adriatic and then some more, but until al lthe products, agricultural and manufactured, of the United States are consumed or used by inhabitants of the Western Hemisphere, the Adriatic and Pacific oceans are part of our necessities."

A situation such as the British coal strike was given as a reason why "we should not again leave our foreign commerce in the hands of foreign ships." The rush of foreign vessels to carry coal to England was damaging, he said, because it created a shortage of carriers to handle other American exports, causing commodities to pile up on docks in the South.

As a remedy the Shipping Board outfitted additional carriers so that "up to this day, about 100 extra round voyages have been made carrying grain and cotton to European ports."

Mr. O'Connor predicted that many years will be required to complete transfer of the American merchant fleet to private capital, despite the sale of more than 1000 government ships since 1920. He described the cost of government operation until such a transfer as a distinctive investment and not a debit or loss on the government's books.

MEXICAN OIL FIELD TO BE MINUS BARS

Governor of Tamaulipas Issues Decree Declaring Saloons Illegal

TAMPICO (Mex.) Oct. 27. (Exclusive)—Slowly but certainly the advance of civilization is wiping out every vestige of the old existence.

One of the indications of this advance has just come about in the oil district about Tampico, with the promulgation by Gov. Portes Gil of a decree declaring illegal the existence of saloons, dance halls, and similar places in or near the oil camps in the State of Tamaulipas.

Accompanying the decree are regulations imposing heavy fines on those manufacturing, having in their possession or using, alcoholic beverage within certain distances of any given oil camp.

Those haunts of the oil man and his fellow-creatures the lumberjack and miner—the dance hall and the saloon—have become a thing of the past. There are rumors of a vast exodus from the camps every payday.

Arizona Chinese Shot Down When Tong War Opens

KINGMAN (Ariz.) Oct. 27. (Exclusive)—A California tong war has been brought into Arizona, with the result that Tom King, half owner of a local Chinese restaurant, is dead and five Chinese are in jail here, charged with murder. King was peeling potatoes when his kitchen was invaded by three orientals, one of whom, a lame Chinese from Needles, seemed to have come only to identify the doomed man. After his salutation, the others are said to have shot King through the body and head and the three bolted for an automobile. Two pistols were thrown into an alley ashcan.

The car was driven eastward, but doubled back, around the town, taking the Yucca Road toward Needles. Their car breaking down, the men obtained transportation from a westbound tourist, only to be stopped about 2 a.m. by a posse that had been assembled by telephone.

Sheriff Will Mahoney had covered every possible automobile outlet from Kingman. The men arrested, said to be members of the Hop Sing tong give the names of Gew Long, Jew Har, Wong Lung, Bewl Sam and Shew Chin and are believed to have come from Los Angeles.

AUSTRALIA TO FIGHT ALIEN OIL COMPANIES

SYDNEY (Australia) Oct. 27. (AP)—Dr. E. G. Page, treasurer of the Commonwealth of Australia, at a press conference yesterday expressed the determination to fight against foreign oil companies. "Foreign companies are not content with bleeding our country white in wartime," he said, "but are attempting to dictate how we shall progress. Our road locomotion is greatly handicapped by their levies and the Federal government is prepared to fight them to a finish."

STEAMER TOWED TO PORT

NEW YORK, Oct. 27. (AP) — The steamer H. H. Asquith from Vancouver for New York, arrived here today in tow of a tug. The vessel had a heavy list to starboard. The H. H. Asquith sailed from Vancouver September 17, last.

CAMERON ASKS INSURGENT AID

Publishes Indorsements From Progressive Senators

Also Claims Much on Basis of Party Loyalty

Seeks to Appease Members of Salt River Body

PHOENIX, Oct. 27. (Exclusive)—Arizona's peculiar political brew has not been clarified by an advertisement being spread by Senator R. H. Cameron on half pages of the State's newspapers, carrying letters that apparently seek to establish him as one of the "progressive" members of the Senate. Senator Norris, for instance, writes that Cameron "voted with the Progressive Senators in the Brookhart contest from Iowa and in the Nye contest from North Dakota . . . regardless of the demands of powerful political influence."

This commendation of Cameron as one friendly with the insurgent Republican bloc in Congress comes into a campaign in which Cameron has been claiming much on the basis of fealty to the party as well as large influence with the Republican executive branch. Possibly of equal interest is the fact that the letter was addressed to George U. Young of Phoenix, leader of the LaFollette movement in Arizona in the general election past. It is assumed that Mr. Young turned the letter over to the Cameron management. Senator Brookhart himself adds a message of commendation for the Arizona Senator, stating, "I can recall many instances of Progressive votes by Senator Cameron as a result of his attitude." So he advises Arizona Progressives (who are of the LaFollette stripe, and mainly Democrats) to support the advertiser.

WATER USER'S STAND

The advertisement appears directed toward appeasal of the wrath excited among the 5400 shareholders of the Salt River Valley Water Users' Association by Cameron's defiance of the association in his efforts to obtain an extension of time for the sale of $23,000,000 of bonds of the Paradise-Verde reclamation project. Cameron's final filibuster in the Senate, was made on the basis of apparent defense of the project, though most of the time was consumed in declaiming a speech carrying George H. Maxwell's arguments on the Colorado River and its utilization by the high-line canal scheme. Maxwell is campaigning for Cameron.

Now Cameron, in addition to his declaration of membership in the Farm Bloc-Progressive wing, is seeking support among the Salt River Valley farmers by a statement that he is going to procure a postponement of the annual payment of $669,000, due December 1 from the Water Users' Association. This newest movement has aroused the ire of F. A. Reid, president of the association, who has addressed a letter on the subject to the association's shareholders. Mr. Reid states that "the association has attended to the matter in its own behalf, and it has not requested, nor does it desire, aid of Senator Cameron in connection with it." As far back as last July the association took up the question of payment with the Secretary of the Interior, who replied "that an extension would be made if we did not get our reservoir filled this summer or if there was any real need for such an extension."

"The telegram and advertisement referred to," according to Mr. Reid, "are simply a bid for votes by Senator Cameron, who, at this late date, is undertaking to impress the shareholders of the Water Users' Association and the people of the Salt River Valley that he is using his influence to help them, when, as a matter of fact, Senator Cameron has used his personal influence and the influence of his office against the interests of the association. He has made repeated efforts to bring about the passage of a bill which he introduced (S. B. 3342) in which he proposes to turn over the rights on the Verde River to the Verde River Irrigation and Power District . . . to permit the Verde District to take water from the Verde River which rightfully belongs to the Salt River Valley project."

PROTEST MADE

Strong protest was made by the association last April, but Cameron made noncommittal answer. His bill had followed action by Secretary Work of the Interior Department in cancelling the Verde district's franchise, after years of development inaction. According to Mr. Reid, "a large majority of the landowners in the Verde project are in favor of the Secretary's decision." Senator Ashurst and Representative Hayden at the time backed up the secretary and the association. Then followed a sensational episode, the hanging in effigy of Secretary Work at a point on the desert, north of Phoenix. Statement was made that the first publicity of the "hanging" came through Senator Cameron's very active press agency. Denial was made at the time by a large number of Paradise Valley landowners that the insult had been initiated on the project. Incidentally, deferment of the year's payment of $669,000 by the Salt River Association is a matter that rests upon the discretion of Secretary Work.

According to the association's president, the action of Cameron in telephoning the President of the United States for an extension of time and in the organization of a Cameron committee for circulation of a petition to the national authorities and the due advertisement of these actions, all constitute "a bid for the votes of the shareholders for Cameron, when the whole matter was settled and disposed of three months ago."

FEDERAL PAROLES FOR YEAR SHOW INCREASE

WASHINGTON, Oct. 27. (AP)—The government paroled 1141 prisoners during the fiscal year ending June 30, or 146 more than in the previous year, the Department of Justice said yesterday. The increase was attributed to the larger number of prisoners. There were 6696 prisoners in the three Federal penitentiaries at the close of the year, an increase of 133 over the previous year. The paroles of sixty-four released prisoners were revoked, compared with fifty-seven in the former year.

DANISH STEAMSHIP SUNK IN DELAWARE

PHILADELPHIA, Oct. 27. (AP)—The Danish steamship Fredensbro was sunk in the Delaware River off Kaighn's Point today in a collision with the British steamer Manchester Shipper. Members of the Fredensbro's crew, thirty-five in number, were rescued by tugs.

Steamships

RAYMOND WHITCOMB
Mediterranean Winter Cruise
from N. Y. Feb. 9, 1927 S.S. "Samaria," Italy, Africa, France, Palestine, Egypt, Turkey. $1000 and up
Raymond & Whitcomb Co.
433 W. Fifth St.

San Francisco $17.00 up
Portland $36.00 up

America's Finest and Fastest Coastwise Liner
H. F. ALEXANDER

New York via Panama $125 Up

PACIFIC STEAMSHIP

CHEAPER THAN STAYING AT HOME
THREE PERSONALLY CONDUCTED TOURS
$1050.25 Around the World
D. F. Robertson
VA. 7915. 715 Hibernian Bldg.

Around the World $729.00

To the Orient
NYK LINE
Appetizing Foods

NEW ZEALAND AUSTRALIA
Union Line of New Zealand

Canadian-Australasian Royal Mail Line

Clark's Famous Cruises
62 days, $600 to $1700
MEDITERRANEAN

EGYPT-INDIA
Sailing From New York
City of Baroda 1st class only Jan. 29
City of Cairo March 5
All outside Rooms 1st and 2nd class
Special Missionary Reductions
Norton Lilly & Co.
638 Van Nuys Bldg., Los Angeles
Gen. Agts. Ellerman & Bucknall S.S. Co., Ltd.

CANDY THIEF KILLED

Confectioner Lays Trap That Causes Burglar's Death

KANSAS CITY, Oct. 27. (AP)—Exasperated at repeated burglaries of his confectionery store here, Otta Zicafoose, 42 years of age, laid a trap which brought death to a burglar today.

Zicafoose had decided to sleep in his store and catch the intruder. He heard a window being broken today. He leveled a .12-gauge shotgun toward the sound and pulled the trigger. The charge caught the burglar in the right side of the neck.

AMERICA MAY UNIFY BRITAIN

Question of Ambassadors Raised by Canada

Imperial Conference Takes Up Representation

United Diplomatic Service Seems Only Solution

LONDON, Oct. 27. (Exclusive)—It is possible that the United States may prove a decisive influence in limiting the growth of independence of the British Dominions.

One of the most difficult questions before the imperial conference here, that of the Dominions carrying on their own diplomatic negotiations, has been made more difficult by reason of the State Department, which it is understood, has intimated to the Foreign Office here its bewilderment about Canada's proposal to appoint a minister plenipotentiary to Washington.

The theory of ministers and ambassadors is that they are representatives of one head of a State to another. Thus, Sir Esme Howard is personal representative of King George V to President Coolidge. If Canada appoints Vincent Massey, as it was announced it intends to do, then King George will have two representatives dealing with President Coolidge and, if South Africa and Australia and the rest come along, he will have half a dozen. Ireland has already got a representative, but the State Department considers him part of the British Embassy.

QUESTION ACUTE

Canada's announcement, however, raises the matter in acute form and the Foreign Office has laid the whole question before the conference for solution.

Another phase of the same question is the action of South Africa recently insisting on discussing various trade matters with the Consul-General for America in Capetown. Out of courtesy, the Consul-General listened and transmitted what was said to Washington, always, however, insisting he had not power to conduct negotiations and all replies from Washington must come through London.

So far as can be seen now, there is no solution so long as some of the Dominions remain part of the empire, but to continue with unified diplomatic service and no one is prepared to leave the empire for the sake of having a few ambassadors of its own. Thus, the United States may serve to petrify the empire in its present position

EXCHANGE URGED

An official spokesman today attached much importance to the research committee of the conference, which deliberated lengthily this afternoon on such problems as transport, foodstuffs, animal and plant diseases and standardizing imperial products in order to strengthen the empire through making one Dominion know all about the others as well as Great Britain.

The committee decided to recommend an exchange of research workers. The effect of standardization of commercial products in the United States on breaking up sectionalism was studied by the committee, which hopes to unite the far-flung parts of the empire through the same methods.

ULTRA-VIOLET RAY MILK URGED

PHILADELPHIA, Oct. 27. (AP)—Ultra-violet rays used on cows plus a diet of iodine as contained in seaweed are improving milk, and if children drink more of it, also cod liver oil and fruit juices, they will not have rickets. So speakers informed the International Association of Dairy and Milk Inspectors.

COTTON PLAN ADOPTED

States May Withhold Output From Market as Stabilizer

DALLAS (Tex.) Oct. 27. (AP)—A $5,000,000 corporation to hold 1,250,000 bales of cotton off the market for 18 months, or long enough to restore normal conditions, was the plan adopted here today by a committee of the Texas Bankers' Association for the purpose of saving the cotton situation in this State.

COLUMBIA (S. C.) Oct. 27. (AP)—Organization of a $1,000,000 corporation to hold from the market for 18 months or two years if necessary, 300,000 bales of the 1926 cotton crop of this State has been voted unanimously by the executive council of the South Carolina Bankers' Association.

The council also voted to organize a campaign for the curtailment of cotton acreage by 25 per cent next year and for the diversification of crops.

Where Ignorance is Bliss

The Enid Eagle says that the most terrible poverty is poverty of mind. But when you've got it you don't know it, so why worry?—[Boston Transcript.

DEFEAT FOR ANNEXATION AT ST. LOUIS

County Opposition Cause; Campaign for Merger to be Continued

ST. LOUIS, Oct. 27. (AP)—Despite defeat of the annexation proposition in a special election yesterday, the Greater St. Louis conference will continue its campaign for merger of the city and St. Louis county, H. K. Wagner, president of that body, said today.

Under an enabling act which provided for holding the election the scheme of annexation cannot be voted upon again for five years, but officials of the Greater St. Louis conference asserted this provision would not prevent the organization from placing the proposition on the initiative referendum in 1928. This they plan to do.

The proposed merger suffered overwhelming defeat at the hands of the county voters, although the proposition received a majority of 7 to 1 in the city. The county voters rejected the proposal by better than a 2-to-1 vote.

The city vote was: For, 84,558; against, 9067. In the county the figures were: For, 10,772; against, 21,049. A majority in both city and county was necessary for passage.

Adoption of the merger would have put St. Louis in the more than 1,000,000 population class. It would have increased the area of the city from sixty-one to 558 square miles, making this the largest city proper in area in the world, although the metropolitan control districts of New York and London are larger.

Gets an Appreciative Audience

The most popular after-dinner speaker is father when he says, "Well, let's all go to the movies."—[Exchange.

BANDITRY HELD RUIN OF CHINA

Strawn Asserts Nation May Lose Railroads

War Lords Also Accused of Retarding Stability

Definite Policy to Aid People Asserted Impossible

CHICAGO, Oct. 27. (AP)—China lacks any government except that of war lords prompted by greed and aggrandizement, and this fault is rapidly reducing a nation of great potentialities to impotence and misery, Silas H. Strawn, American delegate to the empire told the Association of Commerce today.

Strawn's address was his first since his return from China after representing the United States at a conference on the Chinese customs tariff and on an international commission on extra-territorial jurisdiction in that country.

He painted a picture of a country overrun by soldiers and bandits, ridden by ills attributable not to imperialism, unequal treaties, extra territoriality or lack of tariff autonomy, but to her own inability to form a government with any semblance of stability or authority.

"Unless conditions soon change," he asserted, "it will not be long before the railroads must cease operation and the people will be compelled to go back to the barrow or pack their freight upon their backs. Most of the camels, donkeys and cattle of the farmers' already have been taken by the soldiers. There are no highways and only 8000 motors.

"He who could prescribe a panacea for the ills of China would be the greatest pathologist the world has seen. One of the great world questions today is what can the other nations do to stop the civil war in China, so that the frugal, industrious and patient Chinese people may enjoy the fruits of their labor.

"The attitude of the United States toward China always has been helpful and sympathetic. But conditions in China change so rapidly that it would seem impossible for our government to announce in advance any definite policy."

Building and Loan Certificates are purchased by banks, insurance companies, title companies, educational and philanthropic institutions for investment. These institutions, to which safety is ever the watchword, have found Investment Certificates safe and profitable for the vast amounts of other people's money for which they are responsible.

You Can Buy $1000 for $820

On Easy Payments of Only $10 a Month

Learn Today how You can build an Independent Income by Our Easy Deposit Plan

Invest $10 a month for 82 months at 6% and you will have $1000—at a cost of only $820.

Why not build an independent income this easy way, with the money you now spend needlessly? Decide now the things in life that will bring you the greatest happiness—a home, your children's education, a business of your own, or a fund to retire on.

Then invest your spare funds in 6% Investment Building and Loan Certificates. They will actually net 50% more on the money you now have invested at 4%. It is as easy to invest this way as depositing money in the bank.

Your money is secured by six rigid safeguards, making it one of the safest investments ever devised. The unquestioned ability of the management of this company insures the absolute safety of every Investment Building and Loan Certificate.

Come in today and meet these men. Feel free to discuss your investment problems frankly and confidentially. If you are unable to do so this week, mail the coupon for free copy of interesting booklet "How to Increase Your Income".

Name________________ Address________________

HON. FRANK P. FLINT, President, Pres., Los Angeles Investment Co.
W. H. HARRISON, Vice-President, Vice-President and Gen. Manager Los Angeles Investment Co.
R. F. INGOLD, Vice-President, Auditor, Los Angeles Investment Company
W. P. JEFFRIES, Treasurer, President, W. P. Jeffries Co.
HENRY F. POYET, Secretary
DAN MURPHY, Director, Pres., Calif. Portland Cement Co.
J. TOD COOK, Director
R. H. JEFFRIES, Director, President, Normandie Company
WALTER R. HILKER, Director, Asst. Secretary, Angeles Mesa Land Company
JOHN G. WARTMANN, Director, Johnson, Covell & Murphy

INVESTMENT BUILDING & LOAN ASS'N.
1031 South Broadway Los Angeles
SPONSORED BY THE OWNERS OF THE LOS ANGELES INVESTMENT CO.

—another Ransom Corporation Extraordinary Profit-sharing SALE!

This Sale of BUSINESS FRONTAGE Must Command Attention!

BANDINI

has big industrial neighbors that have invested millions in this section. Study these names. Follow experience!

UNION PACIFIC SHOPS AND INDUSTRIAL AREA, employing thousands including
CADWALLADER-GIBSON CO., INC. —Hardwoods
SIMMINS CO.—Metal Beds
PACIFIC METAL PRODUCTS CO.
O'KEEFE & MERRITT STOVE WORKS
LILLY FOUNDRY
POULTRYMEN & CO-OPERATIVE MILLING ASSN.

SANTA FE R.R. TERMINAL'S SHOPS employing hundreds
PETROLEUM SECURITIES CORPORATION (PAN-AMERICAN CORPORATION)
UNION IRON WORKS

CENTRAL MANUFACTURING DISTRICT, employing thousands, embracing the following enterprises:
AGLER BODY WORKS
ALCO FLOUR CO.
AMERICAN RAILWAY EXPRESS
ARMSTRONG PAINT & VARNISH CO.
ATLAS SCRAPER CO.
BOYD CO., JOHN R.
C. M. D. GARAGE & TRUCKING SERVICE
C. M. D. PARCEL SERVICE
COLE COMPANY, S. B. Coffee Importers
DENBY MOTOR TRUCK CO.
DESHELL LABORATORIES, INC.
EARL BUILDING Light Manufacturing
EAST SIDE PRINTING & PUBLISHING CO.
FEDERAL COLD STORAGE CO.
GAFFERS & SATTLER GAS STOVES, RANGES
GENERAL ALUMINUM PRODUCTS CO.
HOFFMAN, PAUL G., INC.
HUFFINE GRAIN CO.
IDEAL METAL FURNITURE CO.
JELL-WELL DESSERT CO.
KLEENDRY CORPORATION Dish Washers
KNAPP, JAMES H., Industrial Furnaces
LOS ANGELES JUNCTION RAILWAY
LOS ANGELES UNION STOCK YARDS
LOUDEN MACHINERY CO.
MASTER MACHINE & TOOL WORKS
MURPHY MOTORS CO., WALTER M.
NACHMAN SPRING-FILLED CO.
PACIFIC RECORDING INSTRUMENT CO.
C. S. PIKE GRAIN CO.
PORTER MIRROR CO
PULLMAN KRAMER BUILDING Auto Warehouse
PULLMAN SCHNADIG BUILDING Auto Warehouse
REO MOTOR CAR CO.
ROYAL NUT MARGARINE CO.
A. V. SHOTWELL CORP. Shoe Dressings and Cleaners
SOUTHWEST LUMBER & SUPPLY CO.
SPERRY FLOUR CO.
STANDARD ICE CO.
SUPERIOR PAINT CORP.
TONK MANUFACTURING CO. Piano Scarfs and Benches
WASHINGTON LUMBER & MILLWORK CO.
WESTERN SOAP & CHEMICAL CO.
WESTLAND WAREHOUSE, INC.
WESTLAND SALES CORP.
WESTLAND FORWARDING CO.
WHITE-SMITH MANUFACTURING CO.

THINK! The lowest-priced business frontage today in Los Angeles' vast East Side industrial zone. Located where five great traffic arteries meet—creating a strategic business center without parallel! Never another opportunity like this to invest in a district which soon will be walled in by vital industries.

At Bandini for 15 days ONLY, starting Saturday and Sunday October 30-31 $250,000 worth of business lots and wonderful corners, from $1500 up! On sale for the first time. A life-time chance for investors who realize the amazing opportunities for profit existing in this industrial section — the growth of which is demanded by necessity!

THE REASON—Few startling opportunities remain for timely investments in BUSINESS FRONTAGE. Go back ten years. Recall Long Beach. Glendale. Hollywood. Western Avenue, Los Angeles. Alhambra. Belvedere Gardens. Each of these communities presents smashing evidence of huge profits made in business frontage! Los Angeles is striding forward miraculously. New York in the East; Chicago in the Middle West; Los Angeles in the West—these cities will be the dominant population centers of the country. These are unescapable FACTS. Don't sidetrack them. THINK!

THE CONCLUSION—BANDINI—Hub of the industrial East Side—is only six miles from downtown Broadway. Think what that distance means today in Chicago or New York City! Think what it MUST MEAN to Los Angeles a few years hence! Study the great industries now established in this section. Study the map below. You are face to face with established FACTS here! Dont build a Chinese wall of inaction round your better judgment with Los Angeles' great industrial East Side—BANDINI is it's pivot-point—belching smoke plumes which spell YOUR OPPORTUNITY NOW! Come to Bandini Saturday or Sunday or during the next fifteen days. The earlier you come the better the opportunity.

(LIBERAL TERMS ARRANGED)

J. B. RANSOM CORPORATION
NATIONAL CITY BANK BUILDING
Main Sales Office: TUcker 7131

LOS ANGELES TUcker 9391

LOS ANGELES EXHIBIT

Visit today this remarkable Exhibit at Nos. 5 and 6 BROADWAY ARCADE and view the great relief map of Los Angeles Industrial East Side. Ask for Bandini folder.

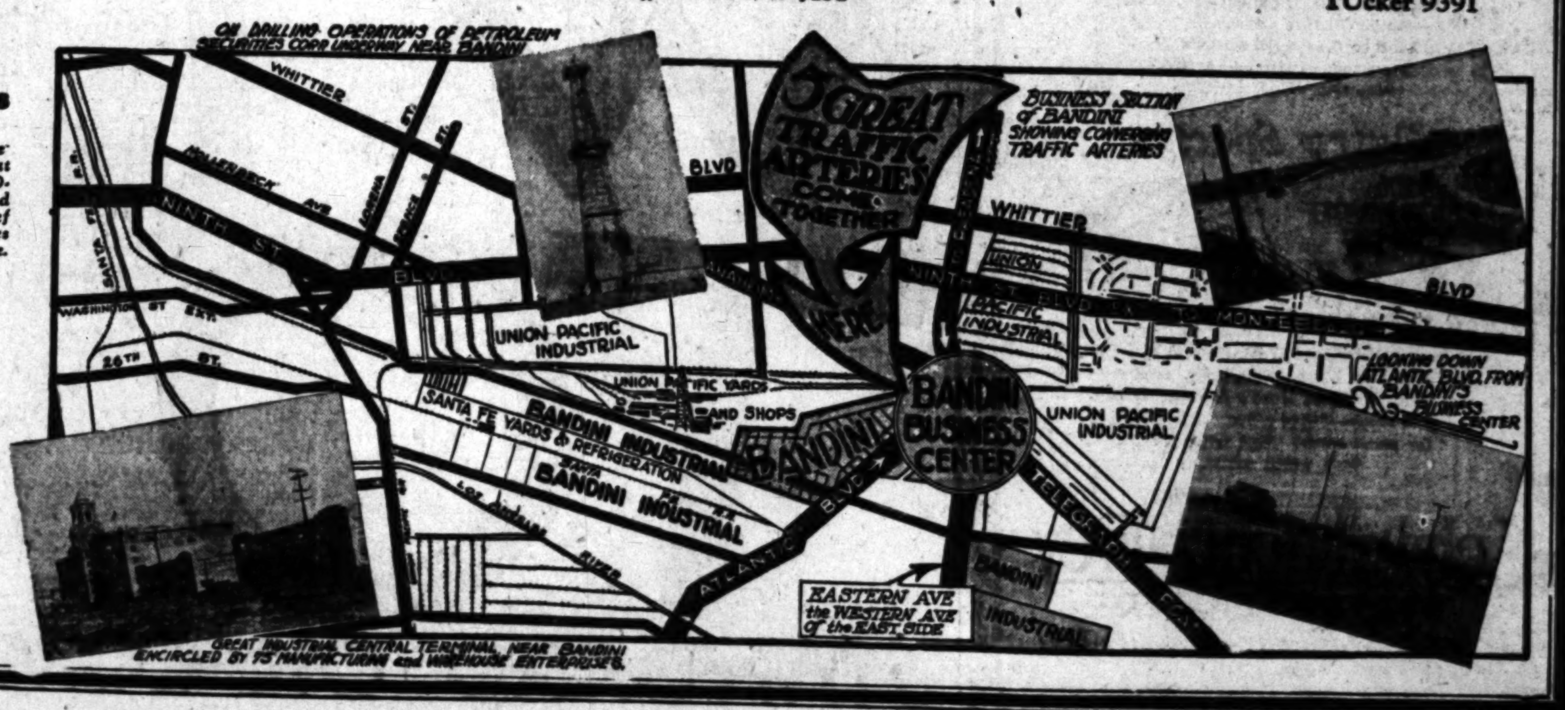

J. B. RANSOM CORPORATION
National City Bank Building, Los Angeles

Without obligation mail me Booklet and further information regarding possibilities for investment in BANDINI BUSINESS FRONTAGE.

Name________________

Address________________

Phone TUcker 7131 or TRinity 9391

RIGHTS OF SHIP SEIZURE ARGUED

Supreme Court Decision in Quadra Case in Sight

Rum Pact Question May be Disposed Of

Prosecutor Says Authority Outside of Treaty

WASHINGTON, Oct. 27. (AP)—Developments in the Supreme Court today during oral argument in the Quadra case from California indicated the court might dispose of the question of the legality of the prosecution of the officers and crew of the British rum-runner without construing the 1924 treaty with Great Britain under which the ship was seized. This treaty gave the United States the right to board British vessels within one hour's sailing distance of our coast.

Solicitor-General Mitchell in presenting the case for the government insisted construction of the treaty for which counsel for George Ford and others convicted in the case contend is not necessary. Mitchell said the British vessel Quadra was being operated out of Vancouver by a Canadian company known as the Consolidated Exporters' Corporation, as one of a fleet of vessels engaged in selling liquor off the California coast and that there could be no doubt of the authority for prosecution by the Federal government of all those engaged in the enterprise.

CONSPIRACY CHARGED

He held evidence disclosed a conspiracy and it was not necessary to look to the treaty for authority to prosecute such acts. Several members of the conspiracy, he contended, were located in San Francisco, maintaining contact with the vessels on the high seas and directing customers to them and this gave Federal courts jurisdiction to try the officers aboard them.

He told the court that while there has been much correspondence with Great Britain as a result of the treaty, there has been no complaint lodged against the prosecution of men found aboard British vessels brought into port port under charges of violating American law against rum-runners. The only interest Great Britain had shown, he said, was to seek an early trial.

ARGUMENT OF DEFENSE

Counsel for the petitioners argued that the case required a construction of the British treaty, holding the agreement authorized this country to take into American courts only the question as to whether the vessel should be confiscated and gave no right to proceed against the crew. Under questioning counsel for the Quadra contended the crew and cargo of the vessel must be released and assailed the right to prosecute those aboard for conspiracy. He also asserted the Quadra was outside the jurisdiction of the United States and that evidence failed to prove that small boats could make the trip to the mainland in one hour.

The Solicitor-General replied it was immaterial in view of the conspiracy shown in the case where the vessel was located at the time of seizure. He insisted that had the men aboard been brought into the jurisdiction of the court by kidnaping that would not have affected the validity of their conviction. The facts in the case disclosed, he asserted, that the vessel was within six miles of the Farallone Islands when seized and that as these islands belonged to the United States it was not necessary to measure the distance to the Golden Gate.

DEEPEST SPOT IN OCEAN FOUND

Japanese Navy Survey Vessel Locates 9435 Meter Depth Off Izu

TOKIO, Oct. 27. (AP)—The Japanese navy surve, ship Manshu returned to Yokosuka today after a six months' trip and reported it had discovered the deepest spot in the ocean to be off the Izu Peninsula between Izu and the Bonin Islands. The depth is 9435 meters.

The deepest spot previously found was off the Kurile Islands, where the depth is 8500 meters. It was found by the American warship Tuscarora.

GOLDEN FRUIT WORTH FORTUNE TO GROWERS

OLIVE, Oct. 27.—When the Olive Fruit Company's plant closes here Friday, the Olive district will have set a record in citrus shipments and will rank second in amount of fruit shipped from Orange county communities over the Santa Fe, it is said.

To date 993 cars have been shipped from the Olive plant and by Friday the total will be 1000. The orange crop this season approximates $1,250,000 in value according to estimates prepared by packers. The closest approach to the crop put out this year was reached in 1922, when 800 cars were shipped. Olive is second only to Placentia in number of cars shipped over the Santa Fe lines is the belief of Mrs. Effie McCoy, local station agent. Several carloads of oranges not accounted for were trucked to the harbor district for shipment east by boat, it is said.

BODY AGAIN EXHUMED IN MILLS CASE

Discrepancies in Notes Result in Second Opening of Slain Woman's Grave

NEW BRUNSWICK (N. J.) Oct. 27. (AP)—The grave containing the body of Mrs. Eleanor R. Mills was opened today for the second time since she was killed four years ago at the Phillips farm with Rev. Edward Wheeler Hall. The body will be exhumed tomorrow.

Exhumation was ordered by Special Prosecutor Simpson after a conference in Jersey City with Dr. Otto H. Schultze, medical examiner of the District Attorney's office in New York. Inspector Underwood of the Jersey City police, who has directed much of the investigation of the four-year mystery which resulted in the indictment of the widow and three of her men relatives for murder, also was present. Permission to exhume the body was granted last Friday by Supreme Court Justice Parker.

"Discrepancies were disclosed at the conference," Simpson said, "between the notes taken at the time of the 1922 autopsy and information in the hands of the investigators."

INSECTS SEEN AS CHALLENGE TO SUPREMACY OF MANKIND

PARIS, Oct. 27. (Exclusive)—Man's supremacy on earth may be doomed to give way before the lowly insect. This theory has been expounded in the academy report to the Institute of France by Paul Marchal of the Academy of Sciences.

M. Marchal declared that at the present time there are 800,000 species of insects against which humanity must maintain a continuous struggle. These insects, many of them carriers of deadly disease, are capable of decimating unprepared, unwatchful mankind either by direct attack or indirectly, by contaminating food.

"Mosquitos open the way for paludian fever and carry yellow fever germs, while through sucking blood they succeed in spreading the destructive disease of typhus," the scientist said.

Insects of other types are tirelessly engaged in destroying crops and practically all are working one way or another to man's detriment, according to the report.

WILMINGTON PARK TRACT WINS FAVOR

Council Committee to Urge Acquisition of Banning Homestead

Acquisition of the Banning roperty in Wilmington for park purposes will be recommended to the City Council today by the Council's Park and Playgrounds Committee, the committee decided yesterday.

The committee will recommend acquisition by creation of a municipal bond district in Wilmington for the purpose, Chairman Hughes said. The Board of Park Commissioners, Hughes said, concurs in the action.

A movement has been under way in Wilmington for a long time to acquire the fine old Banning homestead, but it came near being sidetracked some months ago when certain interests attempted to put over a five-park system that did not include the Banning homestead.

In the controversy that followed Harbor Commissioner Walter B. Allen was openly accused of promoting the five-park plan in order to benefit himself to the detriment of the community, a charge that Allen would not admit.

The Banning property will cost about $275,000, according to options on file with the city. It includes approximately twenty acres.

TROUPE TO ENTERTAIN

The Jose Arias troupe of Spanish entertainers will appear Monday and Tuesday during the noon hour in an entertainment program in the Chamber of Commerce dining room. The troupe is composed of singers, dancers and musicians offers a variety of Spanish entertainment.

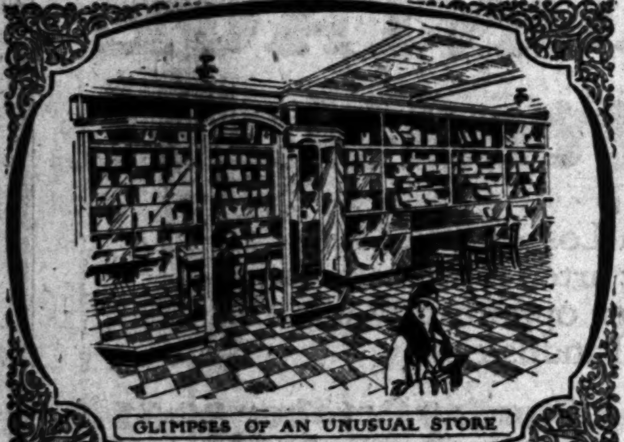

GLIMPSES OF AN UNUSUAL STORE

PLAN YOUR ENGRAVED STATIONERY HERE

WE have built a special, private, glass-inclosed room in our beautiful new store on Broadway, where those intimate forms of social engravings such as wedding invitations, announcements, etc., may be discussed and planned in comfort and without hurry. Thus you eliminate the ordinary distractions of buying hastily over a counter.

Our service in this department includes expert assistance in selecting proper materials, correct phraseology and finally, execution by master workers.

DEPARTMENTS

Commercial & Social Stationery—Lithographing— Engraving—Printing—Greeting Cards—Fountain Pens—Loose Leaf Supplies—Filing Equipment—Radios —Motion Picture Cameras—Fancy Leather Goods—Dennison's Paper Goods—Pictures—Artists' Materials—Kodaks—Gifts

Extra Special

200 ENGRAVED CARDS

$1.45

REG. $2.00 VALUE

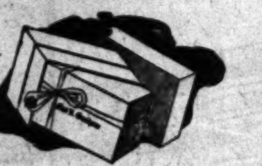

This special for One Week Only at this Unheard of Low Price. Select any type face you want, on finest Hurd's fine quality calling card stock—100 to a box. Slightly more for panel cards. This is a special well worth while.

Schwabacher-Frey STATIONERY CO

736 South Broadway—TRinity 1291

THE NEW WINTER RED CROWN

RAH! RAH! RAH!

A fine gasoline of the volatility and stability that produce quick starting, fast acceleration and a maximum of miles. Scientifically made to provide the greatest efficiency of engine operation the product of 48 years of refining experience.

FOOTBALL SCHEDULES! COLLEGE STICKERS!

Ask for them now at any Standard Oil Service Station or Red Crown dealer's.

WILD TO GO

© 1926

STANDARD OIL COMPANY OF CALIFORNIA

SANTA MONICA

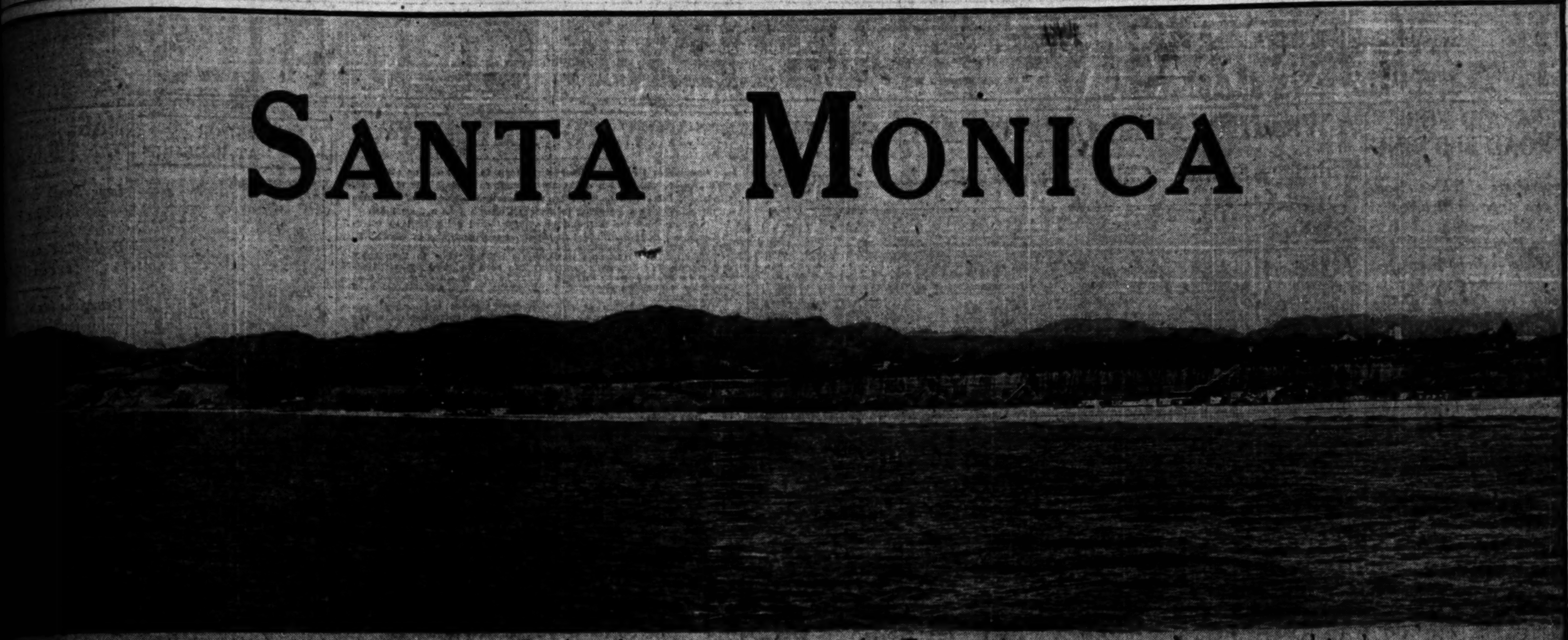

Great Seat of Learning, Enlightenment and Constructive Accomplishment

"Time's Noblest Offspring Is The Last".

Santa Monica, during the Twentieth Century, shall hold a great light.

Her power for good will depend upon what we do now.

Two hundred years ago, Bishop Berkeley, then a youth—sick over the decay of Europe—planned to devote his life to the enlightenment and advancement of thought in a new land.

Concerning this purpose, his friend wrote six verses. The second, fourth and sixth are quoted on this page.

Today they might be written for Santa Monica.

Santa Monica and environs has, and will have, a large program for constructive accomplishment.

A 1000 acre botanical garden will seek to find and create plant life that will serve best a great and comparatively new empire for food, beauty, commercial purposes and profit.

A large and well located municipal airplane field and one of America's best airplane engineers and factories will continue to keep Santa Monica first in the development of air transportation and communication—as it was first around the world.

2000 acres will be devoted exclusively to the practical advancement of Christian light and living.

1000 acres have been taken for a complete college community and unique men's college.

* * * * *

"In happy climes, where from the genial sun
And virgin earth such scenes ensue,
The force of art by nature seems outdone,
And fancied beauties by the true:

* * * * *

"There shall be sung another golden age,
The rise of empire and of arts,
The good and great inspiring epic rage,
The wisest heads and noblest hearts.

* * * * *

"Westward the course of empire takes its way;
The first four Acts already past,
A fifth shall close the Drama with the day;
Time's noblest offspring is the last."

By a friend of Bishop Berkeley.

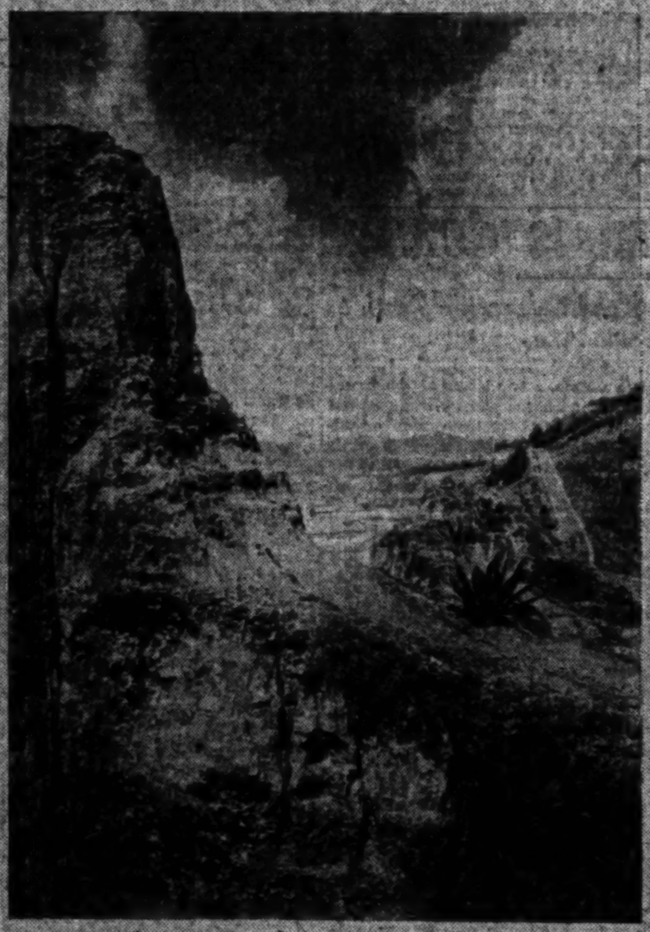

Near the mountains in the right of the picture will be the State Univesity.

Its location will almost compel it to be the largest in the country—and should impel it to be great in accomplishment.

These are a few highlights of constructive endeavor started in five years.

Santa Monica's location at "the end of the trail", in the front yard of Los Angeles, with beautiful bay, mountains, canyons, palisades, and mesas, and almost perfect climate all the year, compels one of the world's greatest developments.

It is a climax in the effort to achieve the ideal.

There is no more West. Youth cannot escape the old, obsolete, and decadent by going west.

The next land to explore is the realm of spiritual things.

This is the call to youth. And Santa Monica is the ideal working ground.

Academic learning is important, but, by itself, will leave us where we are.

"The pedantry of courts and schools" will not accomplish our freedom from the things that should not be.

If youth determines to achieve new spiritual light and understanding here at the end of the road, then "Time's noblest offspring will be the last"

GREATER SANTA MONICA CLUB

SANTA MONICA, FRONT YARD OF LOS ANGELES, CALIFORNIA

COPYRIGHT, 1926, BY SIDNEY H. CREAGER

SANTA MONICA

Great Seat of Learning, Enlightenment and Constructive Accomplishment

"Time's Noblest Offspring Is The Last"

Santa Monica, during the Twentieth Century, shall hold a great light.

Her power for good will depend upon what we do now.

Two hundred years ago, Bishop Berkeley, then a youth—sick over the decay of Europe—planned to devote his life to the enlightenment and advancement of thought in a new land.

Concerning this purpose, his friend wrote six verses. The second, fourth and sixth are quoted on this page.

Today they might be written for Santa Monica.

Santa Monica and environs has, and will have, a large program for constructive accomplishment.

A 1000 acre botanical garden will seek to find and create plant life that will serve best a great and comparatively new empire for food, beauty, commercial purposes and profit.

A large and well located municipal airplane field and one of America's best airplane engineers and factories will continue to keep Santa Monica first in the development of air transportation and communication—as it was first around the world.

2000 acres will be devoted exclusively to the practical advancement of Christian light and living.

1000 acres have been taken for a complete college community and unique men's college.

. . . . .

"In happy climes, where from the genial sun
And virgin earth such scenes ensue,
The force of art by nature seems outdone,
And fancied beauties by the true:

. . . . .

"There shall be sung another golden age,
The rise of empire and of arts,
The good and great inspiring epic rage,
The wisest heads and noblest hearts.

. . . . .

"Westward the course of empire takes its way;
The first four Acts already past,
A fifth shall close the Drama with the day;
Time's noblest offspring is the last."

By a friend of Bishop Berkeley.

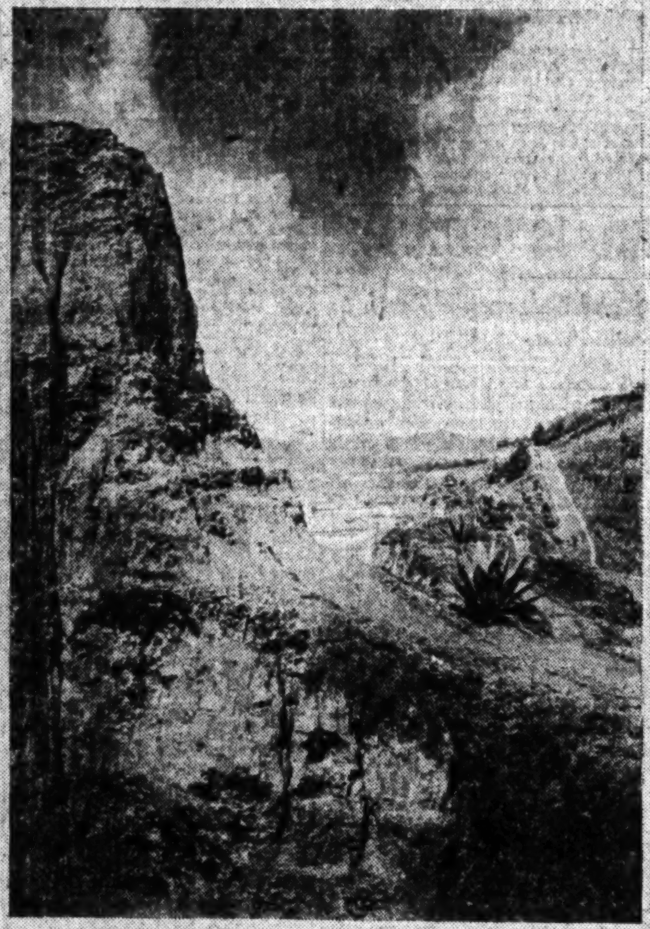

Near the mountains in the right of the picture will be the State University.

Its location will almost compel it to be the largest in the country—and should impel it to be great in accomplishment.

These are a few highlights of constructive endeavor started in five years.

Santa Monica's location at "the end of the trail", in the front yard of Los Angeles, with beautiful bay, mountains, canyons, palisades, and mesas, and almost perfect climate all the year, compels one of the world's greatest developments.

It is a climax in the effort to achieve the ideal.

There is no more West. Youth cannot escape the old, obsolete, and decadent by going west.

The next land to explore is the realm of spiritual things.

This is the call to youth. And Santa Monica is the ideal working ground.

Academic learning is important, but, by itself, will leave us where we are.

"The pedantry of courts and schools" will not accomplish our freedom from the things that should not be.

If youth determines to achieve new spiritual light and understanding here at the end of the road, then "Time's noblest offspring will be the last"

GREATER SANTA MONICA CLUB

SANTA MONICA, FRONT YARD OF LOS ANGELES, CALIFORNIA

COPYRIGHT, 1926, BY SIDNEY H. CREAGER

NEWS OF SOUTHERN COUNTIES

SEEK AID FOR ROAD BUILDING

Supervisors of Three Counties Approve Highway

Make Request of State and Federal Departments

Route to Connect Valley With the Ocean

VENTURA, Oct. 27.—The three directors of Tri County Highway Board met in special session today at the Courthouse and took steps for the procuring of State and Federal aid for the construction of the Maricopa-Ventura Road. As a result of the meeting, Supervisor J. I. Wagy, of Kern county, was appointed to go before the Highway Commission at Sacramento on Friday to ask the commission for State aid so that construction of the road can be started as soon as possible.

According to Supervisor T. G. Gerbert of the Ventura board, and chairman of the Tri County Highway Board, Mr. Wagy is to ask the State commission to grant the permanent Tri county highway district $50,000 this year to be used in the construction. To back him up in the request for the appropriation, Mr. Wagy will carry with him a lengthy resolution adopted by the Tri county board, which is a recital of the steps taken for the construction of the road from the time the initial move was made, nearly a year ago, to the time of the formation of the permanent Tri County Road District, just effected, through the action of the Boards of Supervisors of Ventura, Kern and Santa Barbara counties.

Following Mr. Wagy's request to the State commission, the board will make a request to the United States Bureau of Public Roads and the United States Forestry Division for Federal aid in construction of the new highway.

First Cotton Sets New Mark at Porterville

PORTERVILLE, Oct. 27.—Bringing the high price of 51½ cents, an advance of 1½ cents over last year, the first bale of cotton picked and ginned in Tulare county this year sold at auction in the business district of Porterville totaled a return of $284.80. It weighed 553 pounds.

N. J. Skinner, prominent grower of the El Mirador foothill district, northeast of here, who captured honors for the first bale last year, again won this distinction this season. Last year's bale was the first bale of cotton produced in Tulare county.

This year's bale was on display for some time in the lobby of the Citizens' National Bank Building in Los Angeles, and also occupied a prominent place in the Porterville booth at the recent Tulare county fair. It was purchased by Porterville merchants and business men and ginned by the Delta Farms gin in Porterville, pioneer ginners in Tulare county. Eugene U. Blalock, prominent local attorney, acted as auctioneer.

Since the ginning of this bale early in August the local plant has processed about 1500 bales, the greater portion of which is being held in storage here.

SUICIDE, SAYS CORONER

Inquest Shows Schoolgirl Took Her Own Life

FULLERTON, Oct. 27.—Iodine and ant paste, self administered with suicidal intent, caused the death of Mary Esther Rutherford, 15 years of age, daughter of Mr. and Mrs. John Rutherford of Lansdowne, according to a verdict of a Coroner's jury returned yesterday afternoon.

Funeral services were set for Saturday at 10 a.m. from the McAuley & Suters Funeral Home. Relatives from the East are expected to arrive for the services.

Suicide was committed by the schoolgirl because of her parents' opposition to a stage career, it was reported. Illness was pleaded as an excuse to remain home from the Fullerton Grammar School Monday. A farewell note was discovered with the body.

WOMAN'S CLUBHOUSE NEARING COMPLETION

LANKERSHIM, Oct. 27.—George Williamson, contractor, announces that the new clubhouse of the Lankershim Woman's Club will be ready for occupancy by Thanksgiving Day, which will be ahead of schedule. Mrs. F. H. Harwood, chairman, and Mrs. D. C. Coates and Mrs. E. R. Kelty are the committee which has charge of the furnishings and inside equipment of the clubhouse. Before the masons quit the building these women will make an effort to have some prominent Lankershim man donate a fountain for the patio in the south garden of the club grounds. When completed, the new clubhouse is expected to be one of the prettiest in San Fernando Valley.

THIRTY-SEVEN DIE FROM AUTO ACCIDENTS

SAN DIEGO, Oct. 27.—Death claimed its thirty-seventh automobile accident victim for the year here today when an unidentified man died at the County Hospital after having received a fractured skull when he was hit by a machine driven by Mrs. Ynez Tarpley, 320 Milbrae street.

Taken to the hospital in an unconscious condition the man, who appeared to be about 65 years old, never regained consciousness. He bore no identifying marks. The man was struck at Union and F streets. An inquest will be conducted by Coroner Schuyler C. Kelly.

MRS. JENNIE E. SMITH

LANKERSHIM, Oct. 27.—Funeral for Mrs. Jennie Eva Smith, mother of Mrs. C. E. McRae of Burbank Boulevard, took place from the Keith chapel. Interment was in Grandview, Glendale. Mrs. Smith was 62 years of age. She was a Past Matron of the Eastern Star, chapter of Lankershim, and Brooklyn, N. Y.

A-WAITIN' FOR GHOSTS AND GOBLINS

Whittier Service Clubs Plan Frolic for Youngsters

In Their Party Clothes

Left to right (top row)—Dolores Lautrup, Naloma Jarrett, Frances Samson. Lower row—Olen Haworth, Dorothy Cline, Margaret Kimball, Patricia Reilly.

WHITTIER, Oct. 27.—Plans are about complete for the third annual Whittier Community Halloween party to be given on Whittier College campus Saturday evening.

The Progress Club has sponsored the big undertaking each year with the co-operation of the Rotary, Kiwanis, Forum and the Lions Club, all men's service clubs and the Business and Professional Woman's Club, the Whittier Woman's Club and the Whittier College Woman's Auxiliary.

Last year it was estimated that more than 5000 attended the community frolic and it is planned to make this year's offering a "bigger and better" party, if possible. According to the reports of the several chairmen of the standing committees, a wider co-operation has been secured than ever before and a greater number of guests are expected to attend.

The big athletic field is to be brilliantly lighted and the entertainment will be staged on the football field; the adjacent bleachers will seat more than 5000 persons. A parade of humorous and grotesque exhibits will form in the business center of the city and march to the athletic field. This parade will probably be a mile long, and upon reaching the campus will disband. Attractive prizes are to be given for the best personal costumes, the best groups, the best parade exhibits and for the athletic events and others given during the entertainment.

M. C. Lautrup, member of the Progress Club, is general chairman for the party and has appointed the following chairmen of the standing committees; Parade, Dr. George F. Flanders; finances, Arthur MacNeill; grounds and lighting, K. D. Miller; entertainment, Russell Bolton; advertising, C. W. Smith; refreshments, Mrs. M. B. Brownson; prizes, Rendel Terrell.

The merchants of the city have contributed generously toward the prizes, and Saturday a big tag day was staged by the children, and a satisfactory sum raised for the expenses incident to putting on the big party. Children under 15 are to receive free refreshments, and the women's clubs of the community are catering to the older people.

SAYS GRAND JURY "PACKED"

Former Bank President Makes Sensational Charges During Taking of Deposition

FRESNO, Oct. 27.—Sensational charges that he believed the grand jury which indicted him for asserted irregularities in the management of the Valley Bank was "packed" and that criticism of State Banking Superintendent Johnson concerning alleged bad paper in the Valley Bank were made for propaganda purposes, were made today by W. D. Mitchell, former president and one of the founders of the bank, during the taking of his deposition in the bank litigation here today.

Mitchell has been engaged for three days in giving a deposition in the suit of Mrs. Maude James Loller, and other minority stockholders who are seeking to have set aside the transfer of the Valley Bank to the Bank of Italy and the Pacific-Southwest Trust and Savings Bank. The transfer took place in March, 1924, when the condition of the bank was held by State banking authorities to be unsound.

On cross-examination, by W. M. Conley, one of the battery of attorneys representing the Pacific-Southwest bank, Mitchell said that the Valley Bank made "wonderful improvements" in the months immediately preceding the transfer of its assets. He said the bills payable were reduced $500,000 in the nine branches, the rediscounts reduced $255,000, loans reduced $706,054 and deposits increased between August and December, 1923, in the amount of $1,236,000. Deposits decreased $829,827 during the period when J. J. Pickett was manager of the bank a short time before the transfer, Mitchell testified.

A considerable part of today's hearing before a notary public had to do with Mitchell's indictment by the country grand jury on charges of which he was subsequently acquitted after trials in the Superior Court.

It was announced by the attorneys that immediately following the conclusion of Mitchell's deposition, depositions will be taken from F. E. Osterhout, W. H. Say and Henry Ross, former directors of the Valley Bank.

CITRUS MEN HOLD MEET AT ONTARIO

University of California is Sponsor of Extension Course for Orchardists

ONTARIO, Oct. 27.—With prominent citrus growers and others interested in the industry from all parts of Southern California in attendance, the three-day extension course in citriculture, sponsored by the University of California, opened at the Chaffey Junior College of Agriculture here this morning at 8:45 o'clock.

Following the registration, which was completed at 9:30, the opening address of the day was made by Dr. H. J. Webber, professor of subtropical horticulture, who spoke on "Good Trees the Orchard Foundation."

At 2:30 o'clock this afternoon the school made a field tour for the purpose of observing and studying the influence and effect of tree stock. This tour was conducted by C. J. Booth, dean of the Junior College; H. J. Wilder, San Bernardino county farm adviser, and Dr. Webber.

One of the most interesting features of this year's session will be the illustrated lecture tomorrow evening by R. W. Hodgson of the University of California faculty, on the subject of "Contrasts in Citrus between Florida and California."

The school will close Friday afternoon following another field tour, in charge of Prof. W. R. Schoonover and H. J. Wilder, in which demonstration of irrigation practice in the Ontario-Upland citrus district will be given.

Beauty Clay Applied With Fatal Result

PASADENA, Oct. 27.—Bichloride of mercury poisoning contracted through inexpert use of a patented facial "beauty clay," caused the death late last night in the Pasadena Hospital of Mrs. Sallie Lytton, 3124 Pasadena avenue, Los Angeles, an autopsy held here today determined.

Mrs. Lytton was brought into the hospital last night, her face in such condition from the application of the clay that she was unable to speak. Dr. Willard J. Stone, 65 North Madison avenue, was immediately summoned, but the blood poisoning had advanced so far that it could not be checked, and the woman died.

County Autopsy-Surgeon Webb performed a post-mortem examination today. The clay is sold in all drug stores and its fatal effects were probably started by an infection for which the product itself was not responsible, it was stated at the Coroner's office in Los Angeles. There is no basis for prosecution of the manufacturers, the Coroner's office said.

No funeral arrangements have been made for Mrs. Lytton, it was stated at the undertaking establishment of Turner & Stevens, Pasadena, where the body was taken.

KNIGHTS HOLD CONCLAVE

CORCORAN, Oct. 27.—A district convention of the Knights of Pythias was held here last night, with Golden Sheaf Lodge of this city as host and a large number of members of the order were present from Hanford, Visalia and Colinga.

An excellent banquet was served by the Pythian Sisters of this city at the conveniton session, which followed. Frank B. Grapes of Hanford spoke on Pythianism and there were other brief addresses.

SAYS MINISTER IS GUILTY

Witness Tells Version of Bond Salesman's Death to Jury at Santa Ana

SANTA ANA, Oct. 27.—Albert Dewey Gaines, star witness of the prosecution in the trial of Rev. Philip Goodwin, from the witness stand of the Orange county Superior Court this afternoon, detailed his version of the death of Joseph J. Patterson, Los Angeles bond salesman, for which crime Goodwin stands accused and pointed the finger of guilt directly at the 28-year-old cleric.

But no sooner had he finished his dramatic recital of the asserted events leading up to the death of Patterson than several of the jurors, in questioning him, brought out that at the time of the alleged murder, Gaines was sitting at the wheel of the automobile, not far from the spot, and was in a state of intoxication.

Gaines was called to the stand just after Defense Counsel Kitt Gould's final brush with Milton Carlson, Los Angeles handwriting expert. He said that Goodwin, Patterson and himself left for San Diego March 13, in a car hired by the pastor, that the three separated on arriving at San Diego, Goodwin going to the Knickerbrocker Hotel and Gaines and Patterson to the Manhattan Hotel. Gaines and Patterson did considerable drinking, the liquor having been purchased from a downtown San Diego cigar store, a sailor having done the actual purchasing, Gaines testified. The start for Los Angeles was made the next night, Gaines at the wheel, the priest and the bond broker in the rear.

At about 7 o'clock next morning, at a point in Santa Ana Canyon, Goodwin insisted that Patterson was too drunk to be taken back to Los Angeles and told Gaines to drive through a gate so that Goodwin could take Patterson to the home of friends in that section. Gaines said the last he saw of Patterson was as he was sitting on a five-gallon can of gasoline with Goodwin holding him up.

After a time, estimated by Gaines at about forty-five minutes or an hour, Gaines said Goodwin returned much disturbed and nervous. When Gaines asked for Patterson, he related that the pastor replied "don't discuss it." As the two were driving away from the secluded spot to which Goodwin and Patterson had adjourned, just previous, Gaines said he looked back and saw smoke descending through the trees. The car was returned to the auto rental service depot in Los Angeles and Goodwin admonished Gaines not to ever mention the trip, the "cowboy" testified.

Gaines then added, in answer to questions by Dist.-Atty. A. P. Nelson, that before the trip to San Diego with Patterson and Goodwin that he had loaned Goodwin $400 and that several days after the trip the priest had repaid the money. When Gaines attempted to engage in conversation with him concerning the trip to San Diego, the priest told him to keep his mouth shut, he swore. Patterson was a chance acquaintance in Los Angeles, Gaines said, and the priest introduced him as "Abe Dewey," a cousin from Utah.

Frank Ey and William Mauerhan were the jurors who brought out the fact that Gaines himself was in a state of intoxication while the actual slaying of Patterson is said to have taken place. In view of the developments at the trial today there was a courtroom report that the defense would attempt to put the entire responsibility for the murder of Patterson directly upon Gaines, the State's star witness.

STARTS JAIL SENTENCE

HUNTINGTON BEACH, Oct. 27.—T. P. Rogers, 28 years of age, started serving a 300-day sentence in the Orange County Jail yesterday. Rogers was arrested here Monday evening on a charge of possession of liquor. He appeared before City Recorder C. W. Warner and pleaded guilty to the charge and was given his choice of paying a $300 fine or spending 300 days in jail. He was unable to pay the fine. Monday Warner set a record when he heard twenty-one cases and assessed fines amounting to $1705.

"HOW TO VOTE DRY"

Candidates for public office who stoop to falsehood or misrepresentation are guilty of a deliberate attempt to mislead the electorate. Obviously, those who depart from the facts are conscious of weakness or inferiority and are seeking to present themselves in a false light.

Such an instance is found in a postal card being sent to voters in the Ninth Congress District in behalf of the candidacy of Charles H. Randall, Prohibition nominee for Congress.

This piece of campaign literature is labeled "How to Vote Dry," and asserts that Randall's candidacy has been indorsed by the Anti-Saloon League, the plain intention being to convey an impression that Randall's Republican opponent, W. E. Evans, is not sympathetic with the dry cause.

Definite repudiation of the purported Randall indorsement has been sent to Mr. Evans by Dr. A. H. Briggs, State Superintendent of the Anti-Saloon League, who said:

"THERE HAS BEEN NO INDORSEMENT BY THE ANTI-SALOON LEAGUE IN THE NINTH CONGRESS DISTRICT."

And in a second communication to the Republican nominee, Dr. Briggs wrote:

"Dear Mr. Evans:

"The situation in the Ninth Congress District is satisfactory in that both candidates are dry. As to yourself, you are by no means a stranger to the Anti-Saloon League. For years you have consistently supported the dry cause. There is no question as to your dependability. If elected to Congress the interests with which the Anti-Saloon League are concerned will be altogether safe in your hands."

Having failed in his attempt to masquerade as a Republican, and being unable to obtain support on his asserted understanding of the economic needs of the district, it appears that Mr. Randall has again resorted to political trickery in a last-minute effort to further his political ambitions.

Mr. Evans not only has been indorsed by reason of his personal qualifications and his adherence to the principles and policies of the Republican party, but because of his leadership in behalf of enforcement of the prohibition laws.

MULES WIN ROAD ARGUMENT

Animals Which Made Missouri Famous Prove More Than a Match for Small Automobile That Insisted On Using the Right of Way

EL MONTE, Oct. 27.—W. L. Hughes of Charter Oak knows more about mules today than ever before in his life. He is wiser, sadder and out a perfectly good car as a result of becoming acquainted with a pair of full-grown working mules last night, due to his car unceremoniously bumping into them while traveling at a legal rate of speed on Garvey avenue, south of El Monte. The mules refused to budge an inch, and so great was the momentum of the car that it lifted one of them bodily onto the top of the car and carried him some hundred feet, while his running mate camly rode astride the radiator. This method of transportation seemed unpleasant, so they proceeded to kick the flivver to pieces, working in relay and, as soldiers say, "by the number." Flying glass injured Mrs. Hughes slightly and when Addleman & Klingerman answered the call there was some doubt as to who to take to the hospital. Mrs. Hughes was sent home, the remnants of the car were towed to the garage, Mr. Mule was put out of his misery and Mr. Hughes learned that two mules were more than a match for any one flivver.

SHOW IS BEAUTY BOWER

Annual Event at Pasadena Attracts Best of Southland's Flowers

PASADENA, Oct. 27.—Huge chrysanthemums, beautiful dahlias and impressive displays of roses featured the Pasadena Chrysanthemum Exposition, annual fall flower show of the city, which opened this afternoon at the Hotel Huntington under the auspices of the Pasadena Horticultural Association.

Armacost & Royston of Sawtelle won the grand sweepstakes prize for the best exhibit of the show, President William T. Shield of the association announced this afternoon. Their exhibit was one of the most beautiful displays of roses ever seen here. The company has been a consistent prize winner in previous expositions in Pasadena.

Hector Rhes won the top prize for the best variety of chrysanthemums, blooms which always feature the fall show, and Mrs. H. R. Bacon took the first award in the single chrysanthemum division. Other prize winners in this field were Mrs. Joseph M. Hixon and Mrs. W. L. Stewart.

Mrs. Anita Baldwin scored high in the cut-flower division, with Mrs. M. R. Bacon second. G. Girouard took the top honors in the rose section, with Mrs. W. P. Herbert second. Mrs. W. H. Peters won the dahlia competition, Mrs. Joseph Scott placing second.

Spectators and exhibitors agreed that the present show is the finest ever held here and large crowds are expected during the three days it will last. Exhibits are placed both in the hotel and on the lawns, creating a spectacle of beauty seldom equaled in exhibits of the kind.

Musical programs and other entertainment are being given each night of the exposition.

LINK MAN WITH BANK ROBBERY

Murder Suspect Said to be Bandit Who Held Up Kerman Financial Institution

FRESNO, Oct. 27.—Frank Vargas, ex-convict who was arrested in Sacramento charged with shooting an Oakland policeman, is the same man who, nine months ago, held up and robbed the Kerman National Bank, according to identification established today by Sheriff Jones. Photographs of Vargas were positively identified as those of the man who robbed the Kerman bank, identification being established by Lindel Sayre, taxi driver, who drove the bandit to the bank, and J. A. Johnson, president of the bank, who was the only member of the bank staff present at the time of the hold-up.

Hiring the taxicab in Fresno the bandit was driven to the Kerman Bank, about fifteen miles, by Sayre. Entering the bank with instructions to the taxi driver to wait, the bandit forced Johnson to turn over $1000 of the bank's funds, and then forced Sayre to drive back toward Fresno. Several miles from the city the bandit forced Sayre out of the cab and drove away in it, leaving the driver to walk to the city.

BOY RACER KILLED

Redlands School Student Victim of Track Accident

REDLANDS, Oct. 27.—George Marks, 16 years of age, and a freshman at Redlands High School, died today from injuries received when his racing car turned over on the school grounds and he was pinned underneath. Several ribs were broken and one punctured a lung.

Marks was accompanied in his car by Leon Goucher, another student, who was induced by Marks to quit pole vaulting and join the car pilot for a few laps on the athletic field. Goucher, however, was tossed clear of the car when the machine turned its first somersault and he was only slightly scratched and bruised.

Ten minutes before the accident, Coach Guy Daniels had ordered Marks and the driver of another stripped car off the athletic field, according to A. Haven-Smith, principal of the high school. Coach Daniels warned the two racers to keep their cars off the school property. After the coach left, Marks was said to have returned to the track.

Marks had been attending high school only during the mornings. He has resided in Redlands for some time.

GLENDALE BOARD FAVORS BOND ISSUE

GLENDALE, Oct. 27.—Support of the county flood-control bond issue of $26,887,278 was pledged today by the Glendale Realty Board, which passed a resolution indorsing the bonds after Secretary Howard I. Wood of the Chamber of Commerce had explained the proposed bond issue in detail, showing the projects that will directly affect Glendale and that will tend to eliminate for all time the flood menace in this vicinity. Wood is one of the speakers sent out by the flood-control campaign committee to address local organizations until election day to urge support for the flood-control bonds.

START CONSTRUCTION OF VALLEY GAS PLANT

EL CENTRO, Oct. 27.—Contractors today started pouring concrete for the foundations of the gas plant to be erected here by Inland Empire Gas Company to serve all Imperial Valley towns. H. W Burkhart, president of the company, stated that he expected to have machinery installed ready to start the manufacture of gas by the first of January. Pipe lines connecting with Calexico, Brawley, Holtville and Imperial, are to be laid above the surface of the ground, according to the decision of the company's engineers.

A subsidiary company has been formed to distribute Inland gas to Mexicali, south of the Mexican border, which now has nearly double the population of the town in American Imperial Valley.

TO START BUILDING

Plans For Riverside's Municipal Auditorium Nearly Ready for Contractors

RIVERSIDE, Oct. 27.—With only a few minor details still unfinished, plans and specifications for Riverside's $180,000 municipal auditorium in all probability will be completed before Saturday of this week, it was announced today by Architect G. Stanley Wilson, associate to Arthur Benton, in charge of the project.

If the plans are completed by Saturday a special Council meeting will be called that bids for the structure may be immediately advertised, Mayor Jarvis stated. It is the wish of the Council to let the contract as quickly as possible and to rush the project to completion, the Mayor declared.

Efforts to obtain assurance that the acoustical properties of the auditorium shall be the best have delayed preparations of the plans, according to Architect Wilson. These efforts have been successful, Wilson said, expressing his belief that the acoustics of Riverside's auditorium will be unsurpassed.

Three experts have been consulted by the Riverside architects on the acoustics of the auditorium. As a result, the plans and specifications will call for several separate sound-deadening materials in different parts of the building. It is difficult, it was pointed out, to construct an auditorium so that the echoes will be deadened and still insure that speakers' voices will have adequate carrying power.

Having completed the acoustical preparations, Architect Wilson tomorrow will go to Los Angeles, where he will arrange final details for the concrete, steel and electrical specifications. These details probably will be closed tomorrow, Wilson said.

December 1 is the goal set for the start of construction, Mayor Jarvis declared yesterday. If work is started on that date the building should be completed by early in June, or just in time for the 1927 convention of the district Lions' clubs. It has been estimated that six months will be required for construction.

IS NEW RECTOR AT REDLANDS

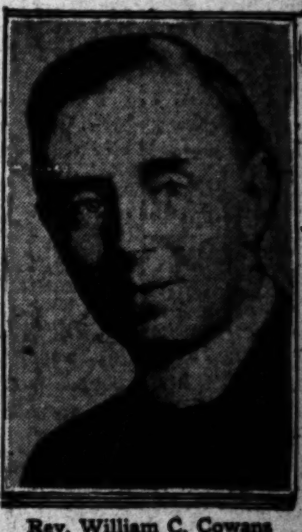

Rev. William C. Cowans

REDLANDS, Oct. 27.—The Rev. William C. Cowans, new rector of Trinity Episcopal Church, and Mrs. Cowans and their daughter have arrived from Los Angeles and taken up their abode at the rectory here. He is the new pastor of Trinity Church.

Rev. Cowans has for some time been the assistant at the Cathedral in Los Angeles, to Dean Harry Beals. He is very much interested in young people's work and it is planned to very largely increase the work in the Bible school of the church.

Four Machines Involved in Auto Smash

MONROVIA, Oct. 27.—When an automobile, assertedly driven by Lee Jenson of Monrovia, attempted to pass a gravel truck on the Foothill Boulevard bridge over the San Gabriel River early this morning, it caused the wreck of four machines.

It crashed head-on into an automobile driven by Eliso Rodriquez, with Felipe Casas, both of La Verne. The car was demolished and the two men cut about the face and hands. The Jenson car was hauled away before the injured men obtained the driver's name and address, they reported to police here. The truck driver told them the man's name was Jenson, they said, but police have not been able to trace such a person in Monrovia.

A few minutes after the accident another car stopped near the scene and was rammed. Both machines were badly damaged but no one was injured. The names of the drivers were not obtained.

LEARN SENTIMENT BY STRAW BALLOT

ORANGE, Oct. 27.—Just how citizens of Orange feel toward the $650,000 Orange county harbor bonds, which will be voted on December 14, will be determined by a referendum vote, to be secured by the Chamber of Commerce, it was announced today. Ballots are being mailed out to members of the Chamber of Commerce and other voters in the district to secure the sentiment on the proposition. A straw vote taken previous to the former harbor bond issue showed the community to be strongly against the bond issue.

The plan has now been modified and includes only the repair of the entrance to the harbor, and it is expected that the proposition will meet with much greater approval. Directors of the Chamber of Commerce recently spent considerable time investigating the new harbor-bond-issue project and it is believed that they will wield an influence in favor of the harbor bond.

SPECIAL PATROL FOR GLENDALE AIRPORT

GLENDALE, Oct. 27.—As a result of the accident at the Glendale airport last Sunday, when Dr. T. C. Young, president of the Western Aero League, wrecked his cabin plane rather than crash into a line of moving automobiles that were crossing the field on a road at the south end, Councilman W. F. Tower will ask the City Council to detail an officer to police the grounds on Sundays and other days when visitors to the various airplane factories and dirigible plants are numerous. The man to be appointed will be selected from the staff of one of the factories now established at the field and will serve without salary.

take S.S.S. and be PROUD of a CLEAR SKIN

... MIRROR reveal ... ruddy skin, free ... imperfections, that is ... to every woman? Or ... embarrassed with blemishes, little eruptions, ... and other unsightly disfiguring handicaps? ... in reality your ... if your mirror reveals ... unsightly complexion ... time to begin at once ... annoying condition. ... blood becomes infected ... or impurities, the circulating supply rich nutriment ... but instead it deposits impurities with ... contaminated into the ... and tissues. This ... or inflammation ... breaks the outer ... the tissues beneath ... inflamed, break ... and cause other ...

... Long as the Blood ... Pure, the Skin ... Is Free From ... Eruptions

... the blood becomes af... its nourishing ... properties are lost, ... impurity-laden condition ... of the delicate tissue and fibres of the pores and glands. You have but to realize the importance of pure, rich blood in preserving the health, and that the source of all skin disorders is in the blood. Remove the cause, which is not in the skin itself, and therefore cannot be reached by a treatment that is strictly local, but is deep down in the blood supply.

S.S.S. Has a Proved Record of Over 100 Years as the World's Best Blood Medicine

Because S.S.S. does build red-blood-cells, it clears the system and makes those so-called skin disorders impossible to exist. S.S.S. contains only pure vegetable medicinal ingredients. It is also a remarkable builder of firm flesh which is also important to beauty. It will fill out your hollow cheeks, put the "ruby" of health in your cheeks and the sparkle in your eyes. Since 1826 S.S.S. has been beautifying complexions and giving women physical charm. That is why S.S.S. is accepted as the greatest of all blood cleansers and body builders. S.S.S. is sold at all good drug stores. The larger size bottle is more economical. Start taking S.S.S. today. Its marvelous results will amaze you!

...sist on PHILLIPS' Milk of Magnesia

PROTECT Your Doctor and Yourself

..."PHILLIPS" to your druggist, or you may not get genuine Milk of Magnesia prescribed by physicians for 50 years. Refuse imitations of genuine "Phillips" ... 50-cent bottles contain full directions and uses.

..."Phillips" has been the U. S. Registered Trade Mark of The Charles ... Company and its predecessor Charles H. Phillips since 1875.

THOUGHTS for NUCOA USERS

...you think how much pleasure your ... gets from Nucoa and how much it ... you, and multiply that by half a mil... you get a picture of what wholesome, ... Nucoa means to the women ... California.

Nucoa

"The FOOD of the FUTURE"

...roof reasonably with PABCO ROOFS

...hingles ... Roofing

Durable Roofing
Malthoid Roofing

...ARAFFINE COMPANIES Inc.

Cuticura Soap
Pure and Wholesome
Keeps The Skin Clear
Soap, Ointment, Talcum sold everywhere.

Buy A Business!
Whatever your experience or capital, you can find openings to fit your requirements in the columns of
Times Want Ads

NOTICIAS MUNDIALES DE ULTIMA HORA

NOTAS TELEGRAFICAS

Los Estados Ayudan a Obregón en su Campaña Presidencial

CIUDAD DE MEJICO, Octubre 27. Sin esperar la decisión del senado federal sobre la propuesta reforma constitucional, según la cual podrá un ex-presidente ser postulado y elegido nuevamente a la primera magistratura de la república, las legislaturas de los estados de Coahuila, Colima y Tabasco han aprobado esa enmienda después de rápido debate. Las legislaturas de los estados de Sinaloa y Durango han anunciado ya su propósito de votarla también.

La cámara federal de diputados ha aprobado ya la referida enmienda, que se halla ahora en manos del senado para su discusión. Si la alta cámara la despacha favorablemente, se necesita todavía, para que tenga fuerza de ley, que la adopte la mayoría de las legislaturas de los estados.

El objeto de la propuesta reforma es poner en aptitud al general Obregón de ser postulado nuevamente para la presidencia, el año de 1928.

Esplende el Cielo Industrial de los Estados Unidos

CHICAGO, Octubre 27.—Hoy expresaron su confianza en la perspectiva que ofrecen para 1927 los negocios de este país, los representantes de seis industrias de los Estados Unidos, con más de mil millones de dólares de capital cada una.

Según lo que pueden discernir los líderes de las industrias petrolera, automovilista, de transportes y conserva, así como una personalidad de relieve en el campo de la finanza, se observan pocos síntomas de intranquilidad en el horizonte industrial, y en el de los negocios en general. Parece que todos los factores están de acuerdo en mantener segura y firme la quilla del barco mercantil.

Este cuadro fue delineado hoy en la conferencia mixta anual de educación e industria, celebrada bajo los auspicios de la Universidad de Chicago y del Instituto de Conserveros de Carne Norteamericanos.

W. S. Parish, presidente del Instituto Petrolero Norteamericano, bosquejó los proyectos y esperanzas de la industria del petróleo; Edward S. Jordan, fabricante de automóviles, hizo un resumen de la situación en el campo de los transportes en vehículos de esa clase; E. R. Graham, arquitecto de Chicago, pasó en revista la industria de la edificación, y Fred W. Sargent, presidente del ferrocarril Chicago y Northwestern, habló en la conferencia sobre problemas ferroviarios. El campo de la finanza le fue encomendado a Dwight W. Morrow, socio de la casa J. P. Morgan y Cía.

El Presidente Habla con Encomio del Anuncio en los Estados Unidos

WASHINGTON, Octubre 27.—El Presidente Coolidge estima que el anuncio ha desempeñado importantísimo papel en la consecución de la actual escala de salarios en los Estados Unidos, y cree él que la conservación de esa escala es de primordial importancia para sostener el mercado doméstico.

En la alocución que pronunció la noche de hoy en el banquete anual de la Asociación Norteamericana de Agencias Anunciadoras, sostuvo el Presidente que no es inexacto decir que el anuncio es "la vida del comercio," y "la base de la buena parte del éxito del sistema industrial norteamericano."

"La preeminencia de la industria norteamericana, que ha acarreado constantemente la reducción del precio de costo," manifestó el Presidente, "se ha logrado principalmente por la producción en masa. La producción en masa no es posible sino cuando hay demanda en masa y esta última ha sido creada casi exclusivamente por el desarrollo del sistema de anunciar.

"En tiempos pasados, esperaba uno que las mercancías se vendieran por sí mismas. Los negocios modernos no podrían haber sido creados, ni podrían sostenerse con ese sistema. El sistema industrial moderno descansa sobre esta base de aumentar la producción por medio de la creciente demanda que el anuncio despierta."

NOTAS LOCALES

La Defensa de la McPherson Quedará Conclusa Hoy

Hoy a última hora quedará terminada la defensa de Aimée Semple McPherson en la sala del juez municipal Blake, con la convocación de cinco testigos más, según informes definidos que proporcionó ayer el señor W. I. Gilbert, defensor en jefe de la acusada. En vista de esto, se supone que el juez Blake va a estar en aptitud de rendir su fallo dentro de unos cuantos días, decidiendo si la señora McPherson y sus conreos deben o no comparecer ante el juzgado superior a responder del cargo de conspiración para entorpecer la justicia.

El anuncio del señor Gilbert fue dado luego que se levantó ayer la audiencia, a las 3:30 p.m., pues manifestó al juez que ya no tenía más testigos disponibles en ese momento. Agregó que entre los testigos de descargo que faltan vendrán tal vez tres peritos calígrafos, Roland Rich Woolley, abogado personal de la señora McPherson, la madre de ésta, señora Minnie Kennedy, y el hijo de 19 años de la señora Lorraine Wiseman, conreo de la McPherson y la Kennedy.

Charlas Infantiles para Chiquillos de Escuela

Número 254

"Pero hoy no voy a dormir una siesta larga", le dijo a Mamá Osa, "porque quiero volver a la celebración y aprender a ser un pequeño patriota" ("But I'm not going to take a long nap, today", he told Mama Bear, "because I want to get back to the celebration and learn how to be a little patriot").

Esas intenciones tenía realmente; pero estaba tan rendido, que siguió duerme que duerme, y no despertó hasta que el sol comenzaba a meterse (He really meant what he said, but he was so tired out, that he slept and slept, until, when he waked, the sun was just beginning to set).

¡Ah, con qué rapidez echó a correr montaña arriba! (Oh, how he scampered back up the mountain!)

TROUBLE IN PERSIA REPORTED

LONDON, Oct. 27. (Exclusive)—Commercial houses in London dealing with Turkey and Persia received news of grave developments in the Kurdish Provinces on the Persian and Iraq borders. It is reported that in the last two months the Angora government has sent an extra 40,000 troops to this region to subdue the restless tribesmen who have exterminated the small gendarmerie and administrative posts.

We Set You Up In a Paying Business

—and we stand by you to see that you succeed at—

SPARRLAND

Your 2½-Acre Ranch Here Will Yield You an Independent Income

Plenty of Room

The tract of land which we furnish you at Sparrland is as large as the average city block. On this property we place a modern, substantially constructed four-room home, with all city conveniences; a garage and feed house, 33 thoroughbred rabbits and hutches for them. We plant shrubbery in your yard. These improvements will occupy only a small part of your 2½ acres, leaving you plenty of room to build a poultry plant and raise chickens, plant a sizeable field of alfalfa, set out a small orchard, a garden and a berry patch. Each unit will be an independent country estate, although an integral part of a model, progressive community.

Here You Will Really Enjoy Life

You Must Succeed

A co-operative plan has been worked out at Sparrland, which, backed by our vast resources and our knowledge of the fur rabbit business, means that you do not go it alone. We have a 3000-acre property to sell, and it is being sold on a small payment down and easy terms. You MUST succeed for us to succeed. Therefore, we are standing behind you from the day you start. Our experts teach you how to raise your rabbits and will be on the property to advise and help you at all times. We furnish you a market for your stock, picking up your rabbits alive at your door.

We Give You Real Co-operation

We Give You a Model Rabbit Ranch—Fully Equipped and Stocked

ALL FOR $4500—EASY TERMS

In other words, we set you up in a profitable business of your own—furnishing you a modern home (from any one of 50 floor plans which you select), give you approximately 2½ acres of fine land, build you a garage, feed house and hutches, provide you with an ample supply of water at a very low rate and give you city conveniences such as electricity and gas, in addition to stocking your place with 33 thoroughbred fur rabbits: 20 Chinchilla junior does, 2 Chinchilla bucks, 10 American White junior does and 1 American White buck, the does being at breeding age about two months after we turn them over to you—AND ALL OF THIS INCLUDED IN THE PRICE OF $4500. Corner lots slightly higher.

The Chinchilla rabbit stock alone which we furnish you should produce for you, under normal conditions, 780 does and 780 bucks the first year. After selling off surplus stock and starting the second year with 200 does our plan practically assures you

A Net Income of $4000 a Year

This is a minimum figure and is arrived at by our rabbit expert, Mr. Ben H. Beery, after making liberal allowances for expected losses and feeding costs and allowing you only a minimum price for meat and fur.

In other words, Mr. Beery estimates very conservatively that your 200 does should easily earn for you $20 each per year. And these figures do not include the income to be expected from your white rabbit stock.

The average doe will produce a minimum of four litters in a year, with six to the litter. In building up your stock the first year your first-litter does are bred twice and your second-litter does once.

Send in Coupon Now for Details of Our Plan or Drop in at Our Office

Rabbit Fur in Demand

Government reports state that last year importation of rabbit pelts into the United States from foreign countries reached the new high total of 105,000,000, these pelts being used by furriers and in the making of felt hats, and that "good Chinchilla pelts bring from $1.00 to $3.50 each on the raw fur market."

There is a great demand for Chinchilla pelts especially, this fur being used in the making of expensive coats and wraps, jacquettes, neckpieces and trimmings.

The price of rabbit pelts has increased 1000 per cent in the last ten years, and the existing fur farms cannot begin to meet the growing demand for them.

We Furnish You a Market

We have only begun with you when you buy a model ranch from us at Sparrland. We pledge to you our heartiest co-operation to help you succeed. Our "buy back" plan eliminates the troubles and worries of seeking the best market for your rabbits. In addition to paying you top prices for your meat and fur, Mr. Beery, who is in charge of the rabbitry, contracts to pay you a big premium for standard stock.

We are convinced that, under our co-operative plan, the industrious, ambitious man can realize a substantial and growing income from raising fur rabbits at Sparrland, and really enjoy life while he is doing it.

SPARRLAND REALTY CO.

711 Western Pacific Building
1031 S. Broadway
Los Angeles
Phone WEstmore 1542
Office Open Until 9 o'Clock Every Evening Except Sundays

A COMING BIG INDUSTRY

Before we decided to build a huge rabbit breeding community at Sparrland we investigated various other lines which the settler might follow with profit, yet none presented better possibilities of steady returns. We selected fur rabbits as the backbone on which to build this model community because a thorough investigation convinced us that this industry is now just in its infancy, that it is destined to become one of the really big industries of Southern California, that raising rabbits is pleasant and fascinating work, that there is a steadily increasing demand for both rabbit fur and meat and that no other line which the settler could enter would insure him bigger returns on his investment.

MAIL THIS RABBIT!

SPARRLAND REALTY COMPANY,
Suite 711 Western Pacific Bldg., Tel. WEstmore 1542
1031 South Broadway, Los Angeles, Calif.
I am interested in SPARRLAND RABBIT RANCHES, please send additional information.
Name ....
Address ....
Phone ....
It is understood that I am not obligated in any way. (If you give P. O. box number, give address also.)
T 10-28-26

Postal Service Contracts for Rolling Forts

WASHINGTON, Oct. 27. (Exclusive) Twenty-five armored-car bodies for mail trucks are nearing completion for the Postoffice Department in the war on postal bandits, and advertisements for bids for 100 more were sent out today.

The nearly completed cabs are to be mounted on a two-ton chassis and the cabs to be constructed will be used on one-and-one-half and two-ton trucks. It is expected that bids will be asked for within the week for armored cabs for one-ton trucks.

The cabs are constructed of steel and bullet-proof glass. They seat and protect from ordinary gunfire the driver and two armed guards. The firing openings of the cabs are made so that the guards can fire from any angle.

BAY CITY PHYSICIAN DIES READING PAPER

SAN FRANCISCO, Oct. 27. (AP)—While reading a newspaper at his home, Dr. Lesser Hirschkowitz, 67 years of age, a physician in this city for thirty years, died suddenly of heart disease here early today. He leaves relatives in San Bernardino and El Monte.

stiff joints

Stiff joints and aching muscles are quickly relieved by BAUME BENGUÉ (Ben-Gay). Its powerful soothing ingredients go deep into the tissues, soothe the pain, and relieve the stiffness. There's nothing like it for Chest Colds, Rheumatism, Back Ache, and every ache and pain of nerve and muscle. Every drug store sells it. Get the original

BAUME BENGUÉ (ANALGÉSIQUE)

WOMAN INJURED IN BATTLING INTRUDER

SAN FRANCISCO, Oct. 27. (AP)—A broken nose and minor injuries were sustained by Mrs. A. Allen, 34 years of age, in fighting off the attack of a man in her home here today. The assailant fled when a Filipino houseboy responded to the woman's scream. Although the man attempted to strangle Mrs. Allen, his description did not tally with that of the "dark strangler" to whom are attributed three murders in the San Francisco Bay region.

Public Service Sales Corporation
639 South Spring Street
Telephone Trinity 7967
LOS ANGELES

BUY GOOD LAND!
—is the advice of everyone!

Shrewd investors are taking advantage of today's prices by buying Arizona land now.

A speculative land investment adjacent to main line railroad and coast-to-coast highway is now being offered in small tracts at very low prices and convenient terms.

Call or write for folder including map showing location of Boulder Canyon Dam Project

MAIL COUPON TODAY!
Name..............................
Address..............................
City..............................

4 Things You Must Do for Colds

A cold calls for four helps, all at one time. And each should be the best. One must stop the cold, check the fever, open the bowels and tone the entire system. Do them all.

HILL'S combines these four effects. Each is accomplished by a modern discovery, the best men have found of its kind. One of the world's largest laboratories has embodied them all in one tablet, in a way to bring no ill results.

HILL'S is the perfect help for colds. It is so efficient, so complete that we paid 1,000,000 for it. The use has grown and grown, until millions have come to employ it.

If you have a cold, start HILL'S at once. By tomorrow you will see the results. You will never again rely on lesser help when you learn what HILL'S can do.

Be Sure It's HILL'S Price 30c
CASCARA QUININE BROMIDE
Get Red Box with portrait

End-of-the-Month Sale

3.85

Spectacular Reductions in Smart Seasonable Footwear! A variety of materials and styles including the newest popular Fall models. You can't afford to miss these Marvelous Values!

THURSDAY, FRIDAY AND SATURDAY ONLY

Quality Boot Shop — J. A. McCausland

326 So. Broadway

New Way To Polish

Furniture, Floors and Automobiles

Even finger prints won't show after you apply this polish.

A special base of liquid wax leaves a hard, dry finish. Water doesn't damage it. It is never sticky so it doesn't collect dust. It won't stain or discolor anything that touches it. Makes any finish look like new.

There is no other polish so effective. Experts agree on that.

Get a bottle from your dealer today. Or if the dealer is out of stock mail this, your name and address, and we will see that you are supplied. We put it up in tin containers or bottles priced from 25c to $3.00.

O-U-Dust Polish

O-U-Dust Corporation
[illegible]C S. Raymond Ave., Pasadena, Calif.

(POLITICAL ADVERTISEMENT)

CITY EMPLOYEES ROBBED

Through the efforts of a politically appointed pension board a most unjust measure has been put upon the ballot of the coming election for the disposal of the taxpayer's. It is proposed to deduct as much as seven and a quarter per cent of the salaries of the employees without their consent, which fund thus created, will be turned over to a group of banking interests to take all earnings above four per cent. The thinking people will readily see that the adoption of such an issue is a step toward subjection, and contrary to American principle. You and your family are urged to vote No on 18A next Tuesday.

This ad. paid for by City Employees.—[Adv.

DROP IN COPPER CAUSES TRACED

Forecasts of Higher Prices Held Propaganda

Economic Reasons for Early Advance Absent

European Situation Principal Obstacle at Present

BY CHARLES F. WILLIS
Editor, the Mining Journal

Copper has been sagging during the past week and the sag has brought up the much-asked question: "What is the matter with copper?" The question would not be asked so many times if it were not for the extensive publication of "opinion" on copper predicting that copper will soon hit 15 cents, 16 cents, or various other figures. The intensive optimism on copper is coming from those who desire to stimulate the purchasing of copper stocks and they are creating the feeling that with the price of copper going up copper stocks will do likewise.

As a matter of fact, there is no economic reason why copper should go up at the present time, or in the near future, nor is there likely to be any sound basis for a rise in the price of copper for any material amount until the European countries get on a much more stable basis politically and financially than they are now and need copper for their industries.

Also we may expect a higher copper price when the present record consumption of copper in the United States grows to the point where much more copper is needed.

There is no reason showing today that either of these things are in the near future. Conditions relative to both of them are improving steadily and have been improving for some time, but we must expect only a gradual improvement and no sudden demand which is going to shoot the price up.

Copper will be higher in price when more copper is needed for the world's industries. It will probably not be materially higher in price until such time as the demand for the metal reaches the point where it is up to the capacity production of the larger mines. This would mean probably a 20 per cent increase over present consumption.

From domestic sources alone it will take a long while to get this 20 per cent increase in consumption, but European countries are so badly in need of copper, are not using their normal proportion, that that is the reason why the return of Europe is looked forward to as the main hope for better copper prices.

During September the primary copper production from North and South America was 116,490 tons, or about 5000 tons less than during August. Domestic consumption fell from 84,034 tons in August to 78,459 tons during September, and exports fell from 43,173 tons in August to 41,452 tons in September. In spite of the lessened production, the surplus of refined metal increased from 66,658 tons at the end of August to 70,137 tons at the end of September.

These figures in themselves are sufficient to account for the sagging in price to 14 1-8 to 14 1-4. It is evident that the copper producers expect a continuation of the low price, as American Brass, controlled by Anaconda, has announced a new price list, giving lower figures and based upon 14 1-4-cent metal.

PRODUCTION GAINING

There has been a constant increase in production that is being sold, although that increase has been small each year. In 1923 year the average daily production rate was 3189 tons; in 1924 it was 3553 tons, in 1925 it was 3705 tons, and to date in 1926 it shows a daily average of 3900 tons. At the rate of improvement shown in the above figures it will take several years to get the increase of 20 per cent, which will permit of capacity working.

We have reason to expect, however, that improved European conditions will accelerate the increase, but there is no reason to expect it in a few weeks or a few months.

Practically every copper producer emphasizes the importance of Europe. Col. William Boyce Thompson of the Magma Copper Company, in discussing the difficulties of the present European situation, which he has recently studied in conference with many continental leaders, especially stressed the complexity, both economic and political.

GLOOMY VIEW

Col. Thompson said: "Those people over there have many problems to work out, economic as well as political, and their case is rendered very complex by the conflicts of interest with which the situation fairly bristles. Their statesmen have come at last to realize that if they are not to plunge the continent into another black era comparable to the gloom of the Dark Ages, relinquishing for an indefinite period all that has been won in our present civilization, they must get together and in a spirit of sacrifice and compromise rise to heights which will transcend the promptings and temptations of national selfishness.

"They know now that if the peace of the world is to be maintained they must co-operate and work out their troubles in the council chamber, with amity and good will—for trench warfare has proved costly and indecisive.

"In considering the welfare of America it is impossible to turn our backs on the position of Europe, for in this day the nations of the earth have become so interdependent that the cause of one is the cause of all."

Referring to the copper situation, he stated: "But notwithstanding the enlarged domestic consumption, a full measure of prosperity in copper mining cannot be expected until the European industries operate again at something like normal capacities. This is being constantly pointed out, but it cannot be too often repeated and emphasized in order to bring home to us the importance of getting the world's markets restored to a stable basis."

BAD CHECKS

The following bulletin on bad-check writing was issued yesterday by the forgery detail of the Los Angeles Police Department, detective bureau:

A man using the names of M. E. Watson and M. E. Wilt, has been issuing a number of worthless checks in this city, his principal victims being proprietors of clothing stores. It is his custom to order a suit of clothes, giving a bad check in payment and sometimes obtaining a considerable amount of cash in the transaction. At the time he states he will return for his merchandise, but fails to do so.

Following is a description of the man: American, 22 years of age, 5 feet 11½ inches tall, weight 162 pounds, brown hair and gray eyes.

Merchants are warned to accept no checks from a bad-check artist of the following description, who has been operating extensively in this city:

American, 5 ft. 6 or 7 in. tall, weight 135 pounds, [illegible] years of age, slender build, smooth shaven, neat dresser. Police believe his right name is Stephen Denchoff.

This man has obtained cash on numerous worthless checks. It is his custom to present a check for cash, giving a telephone number for verification of the signature. When the victim calls this number, an accomplice states that the check is valid, and the merchant feels protected in advancing currency or cash. This man has been using the name of Stanley A. Warner, and a recent check bore the name of "William Edmunds, New Film Laboratories, 6841 Santa Monica Boulevard," was made payable to Stanley A. Warner, signed "William Edmunds," and was drawn on the Citizens' National Bank.

Stinnes Deal Underwriting is Announced

NEW YORK, Oct. 27. (AP)—To finance the transfer of the Stinnes industrial interests from German control to two American corporations, a banking syndicate headed by Halsey, Stuart & Co., announced today that it had underwritten $25,000,000 of securities for both organizations. Public offering of the bonds probably will be made next week.

An issue of $12,500,000 twenty-year 7 per cent debentures will be sold for the Hugo Stinnes Industries, which will own or control majority stock interests in the vast coal properties of the Stinnes family, together with their related enterprises comprising gas, electric power and chemical plants.

A like amount of ten-year 7 per cent notes will be marketed for the Hugo Stinnes Corporation, which will own all the stock of the Hugo Stinnes Industries and also acquire control of a group of diversified manufacturing companies not related to the coal industry.

WISCONSIN GATHERING

Col. Frank H. True, president of the Wisconsin contingent, has issued a call to all from that State to join in the social reunion next Monday evening in Veterans' Hall, 246 South Hill street.

BY HOWARD C. KEGLEY

California's deepest big well was placed on production yesterday by the Shell Company of California, which reported the completion of its Taylor No. 14 in the Ventura-avenue field at Ventura with an initial production estimated at about 3500 barrels a day. Bottom of the well is said to be 6413 feet. So far as is known there are only two wells in the world producing from a greater depth, these being the Amestoy No. 1 at Rosecrans, which is pumping from 6666 feet, and the Miley Oil Company's Athens No. 6, which is producing under compression from 7596 feet.

The Shell company placed its Taylor No. 14 well on production in record time, the well being spudded in on June 22, last, and was drilled with less trouble than any well that has yet been completed in the deep zone in the Ventura-avenue field. The speed of its completion is said to constitute a world record. Gravity of the oil is said to be 29 deg., and in addition to the oil the well is flowing about 3,000,000 cubic feet of gas per day.

Taylor No. 14 is located in the center of the producing area of the Ventura-avenue field and is said by geologists to be located very close to the crest of the Ventura-avenue structure. The performance of the well indicates that there is every prospect that production will show a substantial increase before it settles down to a steady daily output.

The interesting feature of the Taylor No. 14 is the unusually high rate of production at its unusually great depth. Nothing like 3500 barrels a day has ever before been attained at a depth of 6400 feet. The General Petroleum Corporation is not getting more than 100 barrels a day from its Amestoy No. 1 at 6666 feet, and the Miley Oil Company's Athens No. 6 is not making more than 150 barrels at 7595 feet.

To Sell State Land

Officials of the State Board of Control announced yesterday that at 10 a.m., November 5, at Room 1023, Sun Finance Building, the California State Oil Commission, which was recently created, will receive bids for the sale of the oil rights of the 100 acres now occupied by the State School for Girls at Ventura.

The sale will be in the form of an auction similar to that which ruled at Indian land-lease sales. The board has advertised the terms under which it is willing to lease the land, stipulating the share of oil which the State will take. At the auction those who are interested will be asked to bid upon the board's terms, the competition to be based upon the amount of cash bonus which operators are willing to pay for the privilege of developing the property.

It was learned yesterday that several prominent operators are interested in the property, but that there is some hesitancy on the part of many because of the prevailing opinion that the oil sands, if any exist under the property, probably lie at extreme depth. It is the board's expectation, however, that there will be considerable competition on the day of the sale.

Gets Big Well

The Superior Oil Company yesterday completed a new well in the west end of the city of Huntington Beach, getting an initial production which showed an ouput, measured by actual gauge, of 500 barrels in seven hours, according to field reports. This output would figure out at the rate of nearly 2000 barrels a day, which would be the best well the Superior has yet completed in the Huntington Beach field.

Completion of the new well runs the total ouput of the Superior Oil Company to more than 5000 barrels a day. This company was one of the very first operators in the new field and its Jones No. 1 was the first well completed in the west end of Huntington Beach and started the boom which is still under way. The Jones No. 1 was not a sensational producer, being in the upper sand, which does not appear to have much kick, but it is the well which was the forerunner of the 160 wells now drilling at Huntington Beach.

New Well Under Way

The Associated Oil Company has started actual drilling operations on its Bryant No. 1 well in the Seal Beach district, east of the Marland Oil Company's Buxby properties. The Bryant No. 1 yesterday was standing cemented at 1142 feet, where fifteen-inch casing was landed.

Recent developments in the Seal Beach area make the Associated Oil Company's holdings on the Bryant property look better than ever. The Marland's Bixby No. 4, located considerably to the east of Bixby No. 2, the discovery well, picked up the oil sand higher than the Bixby No. 2 and indicates that the new Associated well is likely to be very near the crest of the structure. Associated Bryant No. 1 is about 2000 feet east of Bixby No. 4, which is about 500 feet east of Bixby No. 2, so that there is every chance the Associated well may be east of the crest of the structure, but in any event the lease appears to have an excellent chance for profitable production.

Production Shows Drop

The Standard Oil Company's Benedictine No. 1 in the Montebello field, located on the property of the Order of Benedictine priests of the Catholic church, has declined to eighty-five barrels a day production, according to official reports.

This well originally was brought in about a month ago, making about 50 barrels of oil and 150 barrels of water. Subsequently the production improved until the well was making 150 barrels of oil to about 100 barrels of water, but in the past week the production has dropped again to less than 100 barrels of oil and about 100 barrels of water. The well may be recemented in an effort to shut off the water.

Official Report

Oil-field operations reported to State Oil and Gas Supervisor R. D. Bush during the week ending the 23rd inst. show seventeen new wells started, as compared with thirty-two during the previous week. Of the seventeen notices to drill filed this week ten were for wells in the Huntington Beach field, one in the Seal Beach field, one in the Rosecrans field, one in Los Angeles county, two in the fields of Ventura county, one in Summerland field and one in the Midway field. The total new wells this year is 1066, as compared with 1131 at the same date last year.

Tests for water shut-off this week numbered seventeen, as compared with twenty-nine during the previous week. Yearly total to date, 1134; total to same date last year, 1225.

Deepening or redrilling jobs this week numbered fifteen, as compared with seventeen during the previous week. Total to date this year, 878; total to same date last year, 794.

Abandonments this week numbered twelve, the same number as during the preceding week. Total to date this year, 398; total to same date last year, 366.

REORGANIZE CHAMBER

Orange County Boosters Stage Membership Drive

ORANGE, Oct. 27.—Reorganization of the Orange Community Chamber of Commerce in regard to membership qualifications will be made before the annual meeting on November 15, it was announced yesterday, following a meeting of the board of directors. Two new classifications were named at the directors' meeting, an honorary membership for ministers, and memberships for employees to be known as associate memberships. Membership renewals and a campaign for new members will be the order the first fifteen days in November. The election of directors will be conducted by mail starting November 23 and ending November 29.

The newly chosen directors will meet for organization on December 6. Retiring directors who will not be eligible for re-election are as follows: F. L. Ainsworth, N. T. Edwards, William Hagan, Willard Smith and Leon Whitsell. The following are eligible for re-election: O. E. Gunther and I. E. Bown; holdovers are: S. B. Edwards, president; Fred Alden, E. E. Campbell, W. E. Clement and K. E. Watson.

HUNGARIAN CITIES TO GET LARGE LOAN

NEW YORK, Oct. 27. (AP)—Negotiations for the purchase of a $6,000,000 Hungarian consolidated municipal loan were completed today by Speyer & Co., New York bankers, who will offer an issue of twenty-year 7 per cent bonds next Monday. The bonds will be direct obligations of thirty-two Hungarian cities and will be issued with the approval of the Hungarian government, for which the same bankers floated a reconstruction loan in 1924.

COMMUNISTS PICK CHIEFS

MOSCOW, Oct. 27. (AP)—The Communist party of the soviet union yesterday elected the praesidium of thirty-seven members. They included Stalin, Rykoff, Kalinin, Bukharin, Tomsky, Voroshilov, Molotov and Kuibyshev. Delegates numbering 817, including thirty-six representatives of foreign Communist international sections, were present. Trotsky, Zinovieff, Kamaneff and the other deposed leaders were the object of much attention.

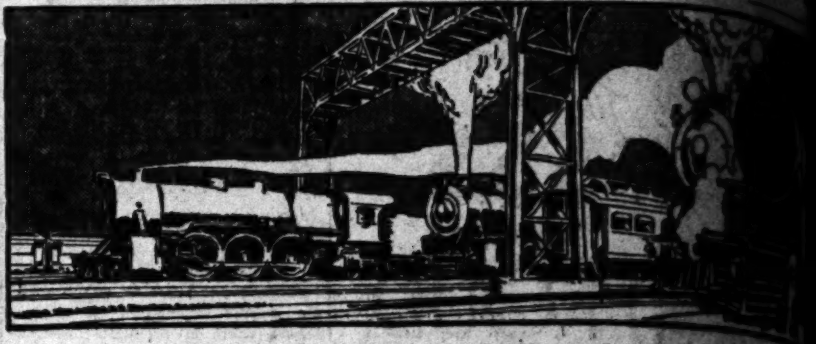

3800 Passenger Trains each day led by the

BROADWAY LIMITED

Chicago to New York

Equipped as leader of the largest fleet of trains in America, the Broadway Limited sets high standards of de luxe travel.

New ideas of equipment and decoration in each car. Every detail has been studied to make the Broadway's swift run the utmost in travel comfort and luxury.

In addition to the Broadway, ten other trains clear from Chicago for New York each day by the shortest route to the East. Among these are such well-known trains as the Gotham Limited, the Manhattan Limited and the Pennsylvania Limited.

BROADWAY LIMITED—Chicago to New York in 20 hours
Lv. Chicago 12:40 P.M. Ar. New York 9:40 A.M.
Lv. New York 2:55 P.M. Ar. Chicago 9:55 A.M.

Consult local ticket agents or address Frederick Webb, District Passenger Agent, 323 Van Nuys Building, Los Angeles, Calif. Telephone Vandike 0965, Metropolitan 1613.

PENNSYLVANIA RAILROAD

Carries more passengers, hauls more freight than any other railroad in America

have 10 cups of coffee and 10 cups of tea on us

Your grocer knows all about it—just tell him that you want the special price for the M·J·B 2-lb. can together with the ¼lb. of Tree Tea—$1.16. The saving at this special price gives you enough coffee and tea to make ten contentment-cups of coffee and ten cups of flavor-fine tea—free!

2 lb can M·J·B Coffee ¼ lb. Tree Tea all for $1.16

This week only at your grocer's

You will enjoy deliciously browned Pancakes if you use MAK-A-KAKE

Pancakes with flavor—and easy to make.

Heartburn Due to Gas Pressure

That disagreeable burning sensation in the lower chest region after eating is generally caused by excessive gas in the stomach—not acidity of the stomach contents, as many people suppose. The action of stomach acids upon alkalies in the food may produce gas, but it is the gas pressure that causes heartburn and other distress.

Baalmann's Gas Tablets not only give prompt relief from all the evil effects of pent-up gas, but when taken at mealtime will prevent return of the distressing symptoms. They invigorate the weak, sensitive stomach nerves, improve digestion and enable you to eat anything without suffering afterward. Guaranteed to be absolutely harmless—pleasant to take.

You can obtain Baalmann's Gas Tablets at Owl Drug Co. or any other good drug store. The genuine come in a yellow package—price $1.—[Advertisement.

DISPEL THAT RASH

Why suffer when skin troubles yield so easily to the healing touch of

Resinol

BOHEMIAN HOP-FLAVORED

PURITAN MALT

RICHEST STRONGEST BEST

HIGHEST IN QUALITY

ASK ANY DEALER

Haas, Baruch & Co., Los Angeles, Calif.

Every Desk Needs Them

In the best equipped offices, you find Emeralite and the Telephone on every desk. Each typifies service. Your priceless eyes deserve the best care and need suitable working light.

Nature made daylight for eyes. That's why every Emeralite has a special screen that changes ordinary electric light into soft, eye-saving daylite—ideal for reading or working. Emeralited offices look better—have contented workers—no eye-strain—greater output—and daylite on every desk.

Genuine Emeralites are branded for your protection and have the Daylite Screen. Buy them by name.

Sold by office supply and electrical dealers

H. G. McFaddin & Co., 32 Warren St., N. Y. Established 1874

EMERALITE KIND TO THE EYES

Belgenland

Largest and finest liner ever to circle the globe

The world is yours to see, to know, to enjoy! Cross the seven seas—enter strange places. You will be guided ashore by the experience of the American Express Co. You will spend happy, carefree days aboard the delightful Belgenland—with its flawless Red Star service.

The Belgenland sails from
Los Angeles..........Dec. 30
San Francisco....Jan. 2, 1927
Returns to New York, April 24

Spend Christmas at home, if you choose, and sail westward from San Francisco or Los Angeles to each country at its most attractive time. Japan, China, India, Egypt, just after the rush of the season—Italy and France, glowing with spring beauty.

RED STAR LINE
INTERNATIONAL MERCANTILE MARINE COMPANY
in cooperation with
AMERICAN EXPRESS COMPANY

Red Star Line, 510 Spring St., American Express Co., 724 So. Olive St., Los Angeles, or other offices or agencies of either company.

World Cruise

WALL STREET PARAGRAPHS

Price Upturn Follows on Heels of Steel and Motor Reports

[Copyright, 1926, New York Evening Post, Inc.]

NEW YORK, Oct. 27. (Exclusive)—Favorable developments overnight, including the publication of eminently satisfactory operating statements by the Steel corporation and General Motors, and the large extra dividend by Norfolk and Western, combined with the raising of the Pennsylvania's rate to influence a distinctly better tone in stocks. Fresh reference to the motor situation by the steel trade reviews made for further pressure against some of the automobile stocks, but elsewhere strength was the keynote. The speculative leaders were in good demand throughout the day and, while buyers showed no disposition to climb for stocks, prices pointed higher all around.

Rails were taken up sharply in several instances and there was a resumption of pool operations in a long list of specialties which had done little of late. Trading was somewhat more active and, while still largely professional, commission houses reported a sprinkling of public buying, notably in the good stocks. Realizing in the last hour was effective in causing slight recessions from the best levels in many directions.

General Motors Disappoints

Board-room crowds waited patiently at the opening for the initial trade in General Motors. Naturally the remarkable showing of the company for the first nine months of the year had aroused considerable interest. The tape ran for several moments without bringing a trade in the shares of the big motor company, and observers were preparing themselves for a big spread. It was fully thirteen minutes after trading began that the stock made its first appearance, a trade involving three 100-share lots, the first at an advance of 1½ points net. Shortly thereafter a long string totaling 12,000 shares carried it down sharply, but good buying came in on the low levels and by early afternoon the stock again was well above the opening levels.

Steel Responds to Showing

Indications of further slowing-down in demand for steel were offset so far as Steel common was concerned, by the remarkable showing of earnings reported for the September quarter. Net was the best since the second quarter of 1918 and exceeded that of any previous three months in peace time. The stock pushed forward to the best levels in about a fortnight and much of the buying was attributed to the belief that special dividend action would more than likely be considered early next year. Steel's large surplus, upon which speculative attention has been focused for many months, will be liberally augmented this year.

Replacing Long Lines

To some the action of the market, in view of the splendid showing of earnings of the two leading industrial corporations, was rather disappointing. But close observers were of the opinion that big operators were endeavoring to replace stocks sold higher up, and were therefore not disposed to help speculation for the advance. Attention was called to the change in conditions. During the summer, and until recently, it was pointed out, no opportunity was lost to bid stocks up on the good news. Now the reverse is true, and everything is being done to encourage liquidation and short selling to permit the reinstatement of long lines at attractive levels.

Atchison Well Bought

Though Wall street was treated to a pleasant surprise in the matter of the $3 extra declared by Norfolk and Western, few, if any, having looked for more than $2 extra, the good news seemed to have been amply discounted so far as that stock was concerned. It tended, however, to stimulate further buying of strongly intrenched carriers, particularly Atchison, on the theory that stockholders of such roads must eventually profit by their prosperity. Atchison, it was pointed out, showed net operating income for the first nine months 40 per cent above the 1925 period, and last year's earnings were equivalent to better than $17 a share.

Penney at New High

Pennsylvania continued in demand on a big scale, running up to new high levels on the news of the increase in the dividend rate to 7 per cent. At its top levels, the stock was the highest it has been at any time since 1917. The road is a large holder of Norfolk and Western naturally will benefit handsomely from the action of that company's directors yesterday. Only twice before in its long history has Penney paid a 7 per cent rate, first in 1893 and again in 1907.

OIL SHARES IN DECLINE; MINES FIRM

Julian Preferred, Union and Richfield Move Off; Edison Common Strong

Oil stocks were weak on the Los Angeles Stock Exchange yesterday, a general decline being led by Julian Petroleum preferred and Union Oil of California. Julian preferred opened fractionally higher at 13 7-8, then reacted under heavy selling to 13 1-4 and closed at 13 3-8, a net loss of 3-8 of a point lower at 54 1-2. Rich-3-8 of a point. Julian common lost only a fraction to 23 -4.

Union Oil of California sold off in the morning to 54 1-2 and closed in the afternoon at 54 3-4, a net loss of 1-4 of a point. Union Oil Associateds closed 3-8 of a point lower at 54 1-2 Richfield Oil receded a fraction to 23 3-8, as did Standard Oil of California to 60 3-8. California Petroleum closed 1-8 of a point lower at 30 1-4, while Shell-Union lost the same amount to 29 3-8.

Big Jim and Lucky Boy Divide continued to lead trading in the mining list, both closing firm at 35 and 5, respectively, with large turnovers. Western Apex added a point to 53 and North Star reacted 1-2 of a point to 6. Sunnyside advanced a point to 15.

Southern California Edison common was strong, advancing to 30 3-4, and closing at 30 1-2, while the 7 per cent preferred lost a fraction to 27 3-8, and the 6 per cent preferred held firm at 24 7-8. Los Angeles Investment moved up a point to 3.07. Bancitaly Corporation held firm, while Bank of Italy lost a point to 452.

Win a Motor Car In Spare Time!

Keep right on doing your regular work—just use an hour or two of spare time each day—keep that up for only a few short weeks—and a splendid closed model automobile may be your reward! How else could you profit so handsomely, and so easily? Thirty prize automobiles will be given to men and women who are willing to contribute their spare time in the

Los Angeles Times $50,000 Prize Campaign

All you have to do is get your friends and acquaintances to become regular subscribers to The Times. No money required; no hard work to do. The automobiles are *FREE* to those who show the most ambition.

Now is the best possible time to enter this mammoth prize campaign. By sending in the nomination blank below you will receive 12,000 votes free. The first subscription you obtain entitles you to 20,000 additional free votes, and a certain number of regular votes, depending on the length of the subscription, and whether it is old or new. Thereafter, every subscription you get will add thousands of votes to your total. And that's all you need to win a car—**VOTES!** Just by getting votes, you may earn a $5247 Lincoln Sedan, a $3655 Pierce-Arrow, a $2790 Jordan, a $2593 Gardner, a $2140 Peerless, a $1535 Nash—or some other one of the thirty beautiful cars to be awarded when the campaign ends December 18. Worth trying for, isn't it?

New subscriptions to The Times are now worth thousands of **EXTRA** votes. By gathering up $30 worth of new subscriptions before November 6, you will receive not only the regular votes on each subscription, but a bonus of 100,000 **EXTRA VOTES!** Only **NEW** subscriptions count in a $30 club. These subscriptions may be got anywhere. If possible, get more than one club. No extra vote offer at any time later will be as liberal as this one. New subscriptions turned in **NOW** will send your vote credits up amazingly. It is the best period of the entire campaign to get your **WINNING VOTES.** Make up your mind that one of these automobiles will be **YOURS,** and make certain of victory by getting started early.

NOMINATION BLANK
Good for 2000 Votes

Please enter:

NAME ....
as a candidate in the Los Angeles Times $50,000 Automobile and Prize Campaign.

STREET AND NO. ....

TOWN OR CITY .... DIST. NO. ....

SIGNED ....

ADDRESS ....

10,000 Extra Votes

If you enter during first five weeks of the campaign. Only one nomination blank credited to each candidate. You can enter yourself or nominate any other person.

The Times $50,000 Prize Campaign is just starting. The first voting is now in progress. But only a few days remain to get 12,000 FREE votes as a nomination credit. Send this blank in TODAY, and receive full particulars by return mail. Address: Campaign Department, Los Angeles Times, Los Angeles, Cal. (Office located on second floor Times Building, First and Broadway. Open 8:00 a. m. to 8:30 p. m.)

THIS IS THE $985 ESSEX COACH Six of these beautiful cars will be given away—and 24 other cars—in The Times' $50,000 Prize Campaign.

FINANCIAL

UNITED OIL NET EARNINGS GAIN

Profits Equivalent to $7.56 on Outstanding Stock

Last Quarter Results Show $11.40 Annual Rate

Gallonage Rises Despite Cut in Gasoline Price

Despite the unsettlement in the gasoline market, the United Oil Company yesterday reported an increase in sales of more than $10,000,000 for the first nine months of this year over the corresponding period of 1925. Net profits after the deduction of all charges, including depreciation and depletion, amounted to $2,402,510.61, the equivalent to $7.56 on the outstanding capital stock. This compares with $4.74 for the corresponding months of 1925.

For the third quarter, the net was $914,354.53, or at the annual rate of $11.40 on the outstanding shares. On this basis the earnings are nearly four times the company's present dividend requirements, and more than twice the amount per share of $5.31 earned for the full year of 1925.

SALES EXPAND

Gross sales, according to the statement issued by President James A. Talbot, totaled $23,409,718.19 for the nine months, and $8,732,139.82 for the last quarter. In the last quarter approximately 34,461,000 gallons of gasoline were sold, an increase of 2,055,000 over the previous quarter.

Concerning the gasoline market, Mr. Talbot states in the report:

"The recent reduction in the price of gasoline on the Pacific Coast will quite naturally affect the earnings of the companies marketing gasoline in this territory. However, due to increased revenues from recent acquisitions, improved facilities, further economies in operation and largely increased production of its own crude-oil supply, your officers feel confident that your company has placed itself in a position where future earnings will compare most favorably with those of the past."

LAST REPORT

With this report, the United Oil Company passes out of existence, and the new Richfield Oil Company of California takes its place. Through the acquisition of new properties, the new company, according to Mr. Talbot, has crude production in excess of 50 per cent of refinery requirements.

Announcement of the dividend policy for the new company will be made before the next dividend date.

The income account for the nine months ended September 30, last, follows:

Sales of oil and products (net)	$23,409,718.19
Cost of sales, including lease operating expenses, but excluding depletion and depreciation	17,741,100.70
Gross profit	$5,668,617.49
Dividends from subsidiaries, etc.	754,162.25
Gross income	$6,422,779.74
EXPENSES	
Marketing and selling	$2,528,657.17
Administrative	498,405.33
Total expenses	$3,027,062.50
Profit from operations	$3,395,717.24
Income charges—	
Interest, depletion and depreciation	993,206.63
Net profit	$2,402,510.61

"What Bonds Should You Buy?"

You will find an interesting, as well as helpful discussion of important investment points in our folder "What Bonds Should You Buy?"

Copy free to investors.

Name ....

Address ....

Howard G. Rath Company
Established 1910
Investment Securities
Members L. A. Stock Exchange
512 Pacific Mutual Bldg. Los Angeles
Telephone TRinity 0448

What Action is Advisable for the Individual Client?

Constructive market discussion from this standpoint is part of our Service.

Call. Write. 'Phone.

Stock Department
Banks, Huntley & Co.
Members Los Angeles Stock Exchange
1212 Stock Exchange Bldg.
Phone Metropolitan 4300

Opportunity!

With Security Prices high, now is a most opportune time to re-check Investment Holdings.

We have specialized in such problems for many years.

With no securities to sell, we can give disinterested advice.

Booklet upon request.

A. M. Clifford
Investment Counselor and Financial Analyst
Stock Exchange Building Los Angeles

FINANCIAL INDEX

The following index will be found convenient for quickly locating information in this issue of The Times:

	Page
Bank clearings	17
Bond quotations	15
Business News	14
Building permits	19
Citrus fruits	19
Cotton	15
Coffee	14
Eggs, poultry (butter and eggs)	16
Foreign exchange (money)	17
Grains	16
Live stock	18
Metals	13
Oil Field News	12
Produce, Los Angeles	18
Sugar	19
Wall Street Paragraphs	13
STOCKS—	
Boston	16
Chicago	16
Los Angeles	16
New York Stock Exchange	18
New York Curb	16
New York Times averages	15
Salt Lake	17
San Francisco	19
Standard oils	17

INDUSTRIAL FINANCING SCHEDULED

Bankers Will Offer Soon $54,665,000 in Securities of Four Corporations

Four industrial offerings, aggregating $54,665,000 and representing the largest par value of that type of financing offered in many months, are expected to come into this market within a few days, bankers announced yesterday.

An issue of $25,000,000 International Paper Company 6 per cent debentures will be offered later in the week by a syndicate headed by the Bankers' Trust Company, Blair & Co., Inc., and the Chase Securities Company. The proceeds will be used for the company's development program. The company, organized in 1898, has a capacity more than twice that of any other manufacturer of pulp and paper and controls 12,000,000 acres of timber in Canada. It operates twenty-two pulp and paper mills in this country and Canada.

Two American corporations, Hugo Stinnes Industries, Inc., and Hugo Stinnes Corporation, are being created and $12,500,000 of securities of each organization have been underwritten by Halsey, Stuart & Co., Inc., A. G. Becker & Co., and Newman, Saunders & Co., Inc. Public offering will be made in the near future. Hugo Stinnes Industries will issue $12,500,000 of twenty-year 7 per cent debentures, due October 1, 1946, and the Hugo Stinnes Corporation will issue $12,500,000 of ten-year 7 per cent notes, due October 1, 1936, in addition to acquiring all of the stock of the Hugo Stinnes Industries, Inc. It will also acquire by stock ownership the control of a group of diversified manufacturing enterprises not related to the coal industry income producing real estate, both city and country, marketable securities and long-term accounts receivable.

Halsey, Stuart & Co., Inc., was the successful bidder for an issue of $4,665,000 Illinois Central Railroad 4 1-2 per cent equipment trust certificates yesterday. This is the first victory of the Chicago banking house in its efforts to have the Chicago railroads center their railroad financing in that city rather than New York. The securities will be offered publicly within a few days.

UTILITY EARNINGS CONTINUE TO GAIN

REPORT OF ASSOCIATED GAS AND ELECTRIC ISSUED FOR FISCAL YEAR

For the eighth consecutive month this year the Associated Gas and Electric Company, in its statement of earnings for the twelve months ended August 31, last, shows continued increases over the identical preceding periods. The present report shows gross earnings of $27,464,011, as compared with $12,923,490 in the twelve months ended August 31, 1925, an increase of 112 per cent.

The sharp increase is due in part to the Associated's acquisition of properties and in part to the progressive gains in earnings of subsidiary operating companies and the putting into service of new construction. The earnings cover properties only since their addition to the Associated system and are the largest earnings in the history of the system.

Net earnings after expenses, maintenance, taxes, minorities and all amortization of debt discount and expense, were $12,099,618, as against $4,664,874 in the corresponding period of 1925, an increase of 159 per cent. There remained after Class A dividends $1,686,068 for Class A participation, Class B and common dividends and surplus, compared with $470,541 in the previous twelve months, a betterment of 258 per cent.

PENNSYLVANIA INCREASES RATE

STOCK OF GIANT RAIL PLACED ON 7 PER CENT BASIS

PHILADELPHIA, Oct. 27.(AP) Directors of the Pennsylvania Railroad today declared a quarterly dividend of 1 3-4 per cent, thus placing the stock on a 7 per cent basis.

The dividend is payable November 30 to stockholders of record November 1.

The Pennsylvania has been paying an annual dividend of 6 per cent or more since 1900 with the exceptions of 1921 and 1922, when the yearly rate was 4½ per cent. In 1906 the rate was 6½ per cent and in 1907 it was 7 per cent.

REALTY BONDS ANALYZED

New York Better Business Bureau Points Out Evils in Building Financing; Urges Careful Study

BY EARLE E. CROWE

Since the failure of G. L. Miller & Co., a house which had underwritten $65,000,000 of real-estate securities since 1920, real-estate mortgage bonds have been subjected to a thorough scrutiny by investment experts. Prior to the Miller failure the enormous increase in the flotation of this type of security, rising from $50,000,00 a year at the close of the war to $750,000,000, had called forth warnings from several quarters concerning the evils accompanying the financing in many instances.

Practices coming to light from the Miller investigation have led the Better Business Bureau of New York City to place its information on real-estate financing before the public with the thought of protecting investors and stimulating a demand for reform. Writing in the current issue of the Industrial Digest, H. J. Kenner, general manager of the Better Business Bureau of New York, discloses some interesting facts.

AFTER LARGE PROFITS

Mainly because investors have not been cautious and have been large buyers of all investment securities, some of the venders of real-estate bonds have been led to disregard the limits of good judgment and to reach for large profits more quickly, Mr. Kenner explains in pointing out the reasons for the abuses in the real-estate field. And as a rule the buyers never learn of their mistake until the interest is in default.

In its investigation of real-estate financing the New York Better Business Bureau found that the chief source of trouble has arisen from construction loans, or where bonds have been sold to the public before the buildings have been built. In these cases the factors of value and net earnings from the operation of the properties are necessarily only estimates and conjectures, which may easily prove erroneous when the property is completed and in operation.

As fundamental points in the consideration of construction loans the following are mentioned in the article:

(1.) The need or demand for the particular type of building proposed.

(2.) The appraisal of value.

(3.) The amount of actual investment (cash or property) made by the borrower.

(4.) The status of the land, i. e., leasehold or ownership.

(5.) The standing and integrity of the issuing house.

(6.) Trusteeship of funds.

Concerning the practice in large cities of issuing real-estate bonds based on buildings erected on leased land, the Better Business Bureau points out that the owner of the land has a position superior to the bondholder. The rental is really a first mortgage ahead of the building bonds, and if the rental is defaulted the bondholders will find themselves in possession of the building. Under these circumstances the investment of the borrower may not be sufficient to furnish real protection for the bondholder.

Touching on another evil against which investors should be on their guard, the article says:

"It has become a common practice for underwriting houses to deduct from bond sales proceeds the interest accruable on them during the construction period. The average bond purchaser assumes that this money goes into the actual value of the building. In many cases it is used as a factor determining the cost of the building upon which the loan is predicated. The borrower should rightfully assume this item of cost and this portion of the lenders' money should be transposed into tangible property rather than be paid back to him as interest. Such an item amounted to $69,000 on an $880,000 bond issue examined not long ago by the Better Business Bureau."

To protect the investor on this point the Better Business Bureau contends that the proceeds from the sale of each bond issue should be segregated and the underwriter should pay that particular money, less reasonable financing costs, toward the erection of that particular building.

RAIL INCOME GAINS SHOW PROSPERITY

Net Earnings of Roads in September Increase 6 Per Cent Over Last Year

NEW YORK, Oct. 27. (AP)—Continuance of the unbroken prosperity which the great majority of the country's railroads has enjoyed in recent months is reflected in earnings reports for September thus far made public by thirty-three of about 185 class-one carriers showing an increase of 6 per cent in aggregate net operating income compared with a year ago.

Total net for the thirty-three roads reached $73,651,000 against $69,494,000 for the same number in September, 1925, while their gross revenues aggregated $312,967,000 in contrast to $299,101,000, an increase of $13,866,000, or 4.6 per cent, indicating the heavy flow of freight traffic throughout the country.

Conspicuous among the larger gains reported for September were those of the Atchison, Topeka and Santa Fe with an increase of more than $3,000,000 in gross and $2,362,706 in net operating income. The Pennsylvania which raised its annual dividend rate on its $50 par value stock from 6 to 7 per cent, or $3.50 a share, reported an advance of $1,116,026 in net operating income and the New York Central showed a gain of $77,000 in net.

Directors of the Norfolk and Western added to the generally favorable situation by declaring an extra dividend of $3 a share.

CUDAHY PLANS TO INCREASE CAPITAL

NEW YORK, Oct. 27. (AP)—An increase in authorized common stock of the Cudahy Packing Company from $26,449,500 to $36,449,500 and a change in par value from $100 to $50 a share have been approved by stockholders. Two shares of new stock will be exchanged for one of the old.

LIBERTY BONDS

[Quotations in dollars and thirty-seconds furnished by the bond department, Bank of Italy.]

LOS ANGELES

	Bid.	Asked.
First 3½s	100-11	100-20
First 4¼s	102-2	102-12
Second 4¼s	100-14	100-22
Third 4¼s	101	101-8
Fourth 4¼s	102-13	102-18
Treasury 4¼s	108	108-10
Treasury 4s	104-2	104-11
Treasury 3¾s	101-20	101-29

SAN FRANCISCO

	Bid.	Asked.
First 3½s	100-12	100-19
First 4¼s	102-3	102-11
Second 4¼s	100-15	100-22
Third 4¼s	101-1	101-7
Fourth 4¼s	102-13	102-19
Treasury 4¼s	108-1	108-9
Treasury 4s	104-3	104-10
Treasury 3¾s	101-21	101-28

COFFEE MARKET

[Furnished by E. F. Hutton & Co.]

	High.	Low.	Close.
January			15.55
March	15.25	15.05	15.13@15.18
May	14.75	14.55	14.63
July	14.46	14.20	14.31
September	13.81	13.60	13.74@13.75
December	15.82	15.65	15.71

Sales, 86,250 bags.

COMBINATION IN ICE PROJECTED

Consolidation for Delivery Aim of Promoters

Manager of Globe Company Points to Benefits

Plan Contemplates Separate Operation of Plants

A movement to band together all of the ice companies operating in this territory through the organization of a consolidated delivery system is now under way in Los Angeles, according to a statement made yesterday by A. A. Comey, general manager of the Globe Ice Company.

Mr. Comey has just returned from a month's tour of the East, where he made a survey of delivery systems in various larger cities, and reported that ice manufacturers have found the consolidated plan advantageous in many ways, especially as an economical measure.

In Los Angeles the Associated Ice Distributors, comprising the National Ice Company, Los Angeles Ice and Cold Storage Company, Citizens' Independent Ice and Cold Storage Company, Globe Ice Company, Beverly Globe Ice Company, Jefferson Ice Company, Highland Park Ice Company and Hollywood Ice Company, are banded together in a consolidated system, but there are a number of other large ice companies which still deliver independently.

ECONOMY IS CHIEF

The chief argument for a consolidated delivery system is found in the economy of operation. Mr. Comey pointed out that at present there are from eight to twelve companies serving a given section of the city, and in many instances several of these call daily at one point of consumption, such as apartment buildings. Through a consolidated system it would be possible to establish routes for each truck, and eliminate many miles of expensive daily travel, resulting in a substantial saving in delivery expense, the largest item in the manufacture and sale of ice.

Companies now operating independently include the Union Ice Company, Merchants' Ice and Cold Storage Company, Arctic Ice Company, California Ice Company, Central Ice and Cold Storage Company, Arco Ice Company, Home Ice Company, Beverly Hills Ice and Cold Storage Company, Inglewood Ice Company and the Federal Refrigerating Company.

OPERATE AT LOSS

Most of the ice companies in this territory have been operating at a loss, Mr. Comey said. Ice is sold at retail here for sixty cents per 100 pounds, while in most eastern cities the existing price is seventy cents per 100 pounds. Ice is manufactured in the East at a much lower cost, because of the unlimited supply of water.

The contemplated arrangement between the companies here does not mean a merger of the plants, but merely a consolidation of the distributing systems into one marketing organization.

The effect of a merger of this nature on the traffic situation in Los Angeles is also of considerable importance. At the present time there are approximately 800 ice trucks traversing the streets of the city daily. With a consolidated system this number would be reduced to from 200 to 300.

Consumption of ice in Los Angeles is lower than in any other city in the United States due to cool nights and the fact that when the temperature is high, humidity is low. The daily output of the eighteen plants in the city, aggregating approximately 1400 tons, is less than one-half of the available capacity. California ranks fourth in the United States in quantity of ice manufactured, and the ice industry of the nation ranks ninth in point of investment, approximately $750,000,000.

BANK SURVEYS TRADE FIELD

Volume in Twelfth Federal Reserve District Reported Holding Up at Slightly Lower Prices

Industrial production in the Twelfth Federal Reserve District during the past month was sustained at a high level, and there was an active distribution of a large volume of goods at price levels slightly below those of a year ago, according to the monthly review of business conditions issued yesterday by Isaac B. Newton, chairman of the board and Federal Reserve agent for the Federal Reserve Bank of San Francisco. The credit situation is reported sound, with seasonal increases in the demand for funds met without difficulty.

Agricultural yields have been slightly larger this year than last, but indications thus far are that aggregate financial returns for the 1926 season's operations will not differ greatly from 1925 figures, due to the lower prices received for most agricultural products this season, the report states.

ACTIVITY HITS PEAK

The Federal Reserve Bank's seasonally adjusted index of general business activity, which is based upon daily average bank debits in twenty principal cities of the district, declined 2 points to 164 during September, and is now four points, or 2.4 per cent below the high point of 168 recorded in July. In September, 1925, it stood at 149. According to this index, business activity during the past three months has been at the highest levels reached since 1920.

Although the amount of building now under way is large, permit figures of recent months have forecast some decline in activity in this field. In twenty principal cities of the district the value of permits issued during September, last, was less than in any September since September, 1922, and less than in any month since January, 1923. The total value of permits issued in these cities during the first nine months of 1926 has been exceeded by the value of permits issued during the first nine months of each year since 1922. The 1926 figures were 14 per cent smaller than those for the first three-quarters of 1925, a record year.

Production, shipments and sales of lumber at mills reporting to four associations in the district were all smaller in volume during September, last, than during August, 1926, but were larger than during September, 1925. Production of reporting mills exceeded both shipments and new orders during September, last, with a consequent increase in volume of unsold stocks.

SALES INCREASE

Sales reported by sixty-nine retail stores of the district, according to the reserve banks, were approximately 3 per cent larger in value during September, last, than during August, whereas ordinarily there is a decline in sales of 4 per cent from August to September. Retailers' sales during the past month were 10 per cent larger than in September, 1925, while their stocks had increased by but 1.3 per cent, so that their annual rate of stock turnover was higher than a year ago. Value of sales at wholesale, as reported by 168 firms in eleven lines of trade increased 4.8 per cent., or more than the usual seasonal amount, during September, last, as compared with August. Reported sales were also 5 per cent greater in value than during September, 1925.

Total loans of sixty-five reporting member banks in the principal cities of the district, after a period of relative stability during September, advanced sharply during the first half of October and at the middle of that month were nearly 5 per cent larger than in mid-September. Investments of these banks increased slightly during the same period, and total loans and investments, at $1,753,000,000 on October 13, last, reached the highest point on record. Reporting member bank borrowings from the Federal Reserve Bank had, on October 13, last, increased 37 per cent from their mid-September low point, but were only 7 per cent larger than on September 1, last.

Total discounts of the Federal Reserve Bank of San Francisco reached $68,700,000 on September 29, last, the highest figure recorded this year.

Santa Fe Net Income Gains in September

Net railway operating income of the Santa Fe system for September amounted to $8,410,481, an increase of $2,362,706 over the aggregate of $6,047,775 in the corresponding month of last year. Net for the nine months' period amounted to $44,273,265, as against $31,211,923 in the nine months of 1925, an increase of $13,061,342.

Railway operating revenues in September were $24,517,538, as compared with $21,362,161 in September, 1925, a gain of $3,155,376. In the nine-months' period railway operating revenues aggregated $184,618,507, as against $168,415,329, an increase of $16,203,178.

In September the company operated an average of 12,144 miles, an increase of 200 miles over the average of September a year ago. The average for the nine-months' period was 12,091, a gain of 147 miles.

The Clearinghouse

News of Spring Street

The possibilities of the Oatman district for deep mining operations will be tested through the shaft-sinking operations which have been started on the newly acquired properties of the Sunnyside Consolidated Mines Company, according to C. H. Palmer, Jr., president of the company. While it is expected that the ore bearing bodies which competent geologists believe underlie the property will be encountered at between 400 and 500 feet in depth, the company, Mr. Palmer said is prepared to sink the shaft to a depth of at least 700 feet, if necessary.

The new holdings of the company, purchased from the Telluride, and now being developed, are believed to contain the extension of the famous United Eastern vein, from which nearly $5,000,000 was paid to the stockholders in dividends.

Addresses Club

C. E. Quirollo, assistant trust officer of the Pacific-Southwest Trust and Savings Bank yesterday addressed the Alhambra Kiwanis Club. His subject was "Living Trusts."

RAIL INCOME DATA AWAITED

September Gain Expected; Southern and Northwestern Lines Likely to Show Recessions

BY PAUL WILLARD GARRETT

[Copyright, 1926, by New York Evening Post, Inc.]

NEW YORK, Oct. 27.—It is the time of month that the railroad statisticians all are busily reckoning what the net operating income of the carriers for the previous month will turn out to be when the reports from all roads are in. Only a portion of the total systems have reported their September results to date, but if these may be accepted as an indication of the trend the final compilation will be an interesting one. It will reveal an aggregate of no less than $140,000,000 which betters by a good margin the $134,000,000 earned in the same month a year ago and, of course, runs substantially ahead of the $133,000,000 reported for August this year. Aside from this general outlook there are some pertinent observations that may be made on the flow of traffic in different sections.

In all probability the reports from the northwestern area will not make so impressive a record as a whole, for the wheat crop has been slow in moving to the markets. On the other hand the nonunion mine roads, in which group come such carriers as Chesapeake and Ohio, Norfolk and Western, the Virginian and the Louisville and Nashville, should make a fine showing. The roads in this group not only carry 60 per cent of the coal in this country, but in the last two months their volume of traffic has been handsomely swelled by the British coal strike as a result of which they are hauling about 25,000 cars weekly to tidewater for export. The anthracite roads should do better than last year, for it was then that the strike was on and they do not have so difficult a period over which to show improvement.

The southern roads will find it difficult to go far, if any, ahead of last year in net earnings for their operating expenses have been increased through storm damages. Improvement may be expected from the eastern carriers generally, perhaps, and from those of the southwest and Central West. It is always interesting to project curves on trends into the future when it can be done with reasonable safety. If the curve on car loadings is studied closely it will lead to the inevitable conclusion that 1926 will go down in the records as the first year in which loadings will have reached an average above 1,000,000 cars weekly.

Four or five years ago a 1,000,000-car week occurred only once or twice in a year, but in the period of 1926 that already has passed loadings have averaged more than 1,000,000 cars weekly.

In past years an early pick-up in loadings as the autumn drew near was accepted as a sure sign of a rising traffic volume later on, until the arrival in the autumn of the seasonal peak. Without allowing the thought to take away any satisfaction that may come from the early 1926 rise in traffic, shrewd prophets may want to ask themselves whether the old rule will hold this year. Some

7% Coupon Bonds Selling At or Near Par

The steady decline in interest rates over the past few years and the retirement by call of many 7% issues have meant a marked and often serious reduction in income to the man or woman living on the earnings of accumulated capital.

To meet the requirements of such investors we maintain at all times on our list a group of bonds especially selected to offer a maximum of income without the sacrifice of dependability.

The following issues carry a 7% coupon, and are selling at or near par. They are all original BLYTH, WITTER underwritings and our recommendation is based on careful personal investigation.

We shall be pleased to furnish circulars and more detailed descriptive information.

HOME SERVICE COMPANY
(Portland, Oregon)
First Mortgage and Collateral Trust 7% Sinking Fund Bonds, due
Price 100 and interest, to yield 7%

AMERICAN TOLL BRIDGE COMPANY
First Mortgage 7% Gold Bonds, due 1946
Price Market, to yield about 6.85%

RAINIER PAPER COMPANY
First Mortgage Sinking Fund 7% Gold Bonds, due 1941
Price 100 and interest, to yield 7%

WEBER SHOWCASE & FIXTURE COMPANY
First Closed Mortgage 7% Sinking Fund Gold Bonds, due
Price Market to yield about 6.75%

PASADENA
308 Pacific-Southwest Bank Bldg.
LONG BEACH
402 Pacific-Southwest Bank Bldg.
SANTA ANA
Orange County Trust and Savings Bank Bldg.
SAN DIEGO
224 First National Bank Bldg.
SANTA BARBARA
224 San Marcos Bldg.

BLYTH, WITTER & CO.
Fifth Floor, Pacific-Southwest Bank Bldg.
Los Angeles
Phone BRoadway

SAN FRANCISCO CHICAGO BOSTON NEW YORK SEATTLE PORTLAND

WATER BONDS

ENJOY a high degree of popularity with Investors and particularly Insurance Companies because the demand for water is constant in good and bad times, because these companies are not subject to competition or labor problems, have no troublesome inventories to write off, enjoy remarkably stable earnings, do practically a cash business and are regulated by State Public Utility Commissions.

WEST VIRGINIA WATER SERVICE COMPANY
First Mortgage 5% Gold Bonds Series "A"
Due August 1, 1951
California Personal Property Tax Refunded
Price 92 and Interest to Yield over 5.60%

Company controlled and operated by the Federal Water Service Corporation, which serves through subsidiaries for domestic and industrial purposes a population of 620,000 in the States of New York, New Jersey, Pennsylvania, West Virginia, Ohio, Illinois, Michigan, Indiana and California.

Circulars and other information upon request.

HUNTER, DULIN & CO.
GOVERNMENT, MUNICIPAL AND CORPORATION BONDS
NINTH FLOOR, 629 SOUTH SPRING STREET . . PHONE
LOS ANGELES
PRIVATE WIRE SERVICE TO ALL MARKETS
SAN FRANCISCO SAN DIEGO POMONA SANTA MONICA

NEW YORK BOND PRICES

NEW YORK, Oct. 27. (AP)—Quickening its pace to keep up with the rally in stocks, the bond market scored substantial progress today in the most active trading session in several weeks. Buying orders were generously distributed throughout all parts of the list, bringing about numerous price advances of 1 to 2 points.

Underlying the better inquiry for bonds were reports that the New York Federal Reserve rediscount rate might possibly be lowered at an early date. These were not regarded seriously in banking quarters, but they emphasized the great change which has taken place in the money outlook since the first of the month, when a tighter bank rate was generally expected.

The successful flotation of the Belgian stabilization loan both in New York and in the European markets attracted a flood of buying orders for the new 7 per cent bonds today, carrying them up to 94 3-5, nearly 2 points above the offering price. The turnover in this issue was well above $1,000,000, overshadowing dealings in other foreign obligations. French 7's repeated the year's top price of 94, and other European bonds were firm.

Railroad liens were visibly strengthened by indications that September earnings would set a new record and by such concrete evidence of prosperity as the dividend increase on Pennsylvania and Norfolk and Western stocks. New York Central, Baltimore and Ohio, Pennsylvania, Missouri Pacific, Seaboard and Southern Railway issues were in good demand.

Selective purchases of industrial bonds embraced Elkhorn Coal 6's, which rose more than 2 points to a new high at par, Anglo-Chilean Nitrate 7's, Robbins & Myers 7's and Sinclair Oil 6½'s.

A $25,000,000 bond issue for the Western Union Telegraph Company was promptly sold today and preparations were started for similar offerings on behalf of the International Paper Company and the new Stinnes Companies within the next few days.

The quotations represent sales of bonds (in thousands of dollars,) and the high, low and closing prices in the order given. To expedite transmission, close is omitted when same as low, and both low and close when same as high.

DOMESTIC

	Sales (in $1000)	High	Low	Close
Adams Exp. col. tr. 4s	3	89	....	....
Ajax Rubber gold 8s	4	103¼	103⅛	103½
Ala. Gt. Southern 5s	1	102¾	....	....
Am. Agr. Chemical 7½s	12	103¾	103½	....
Am. Chain s.f. deb. 6s	14	101½	101	101⅛
Am. Cotton Oil 5s	1	94¾	....	....
Am. Mach. & Fdy. 6s	1	103	....	....
Am. Rep. Corp. deb. 6s	1	99¼	....	....
Am. Smelting 5s	2	100⅛	100⅛	....
Do. 5s	12	101⅛	101	101⅛
[illegible]	[illegible]	[illegible]	[illegible]	[illegible]
Booth Fisheries 6s	[illegible]	97	[illegible]	[illegible]
Botany Cons. Mills 6½s	3	84¼	84⅛	84¼
Brier Hill 5½s	3	103	....	....
Bklyn. Edison gen. 5s, A	1	103¾	....	....
Bklyn.-M. Tr. Rap. Tr. 6s	103	96¾	96⅛	96¾
Bklyn. Union Gas 5s	4	113¼	....	....
Do. deb. 5½s	16	134½	134	134½
Buffalo R.&P. con. 4½s	56	92½	92	92½
Bush Term. Bldg. 5s	8	100	99¾	....
Do. con. 5s	5	98½	....	....
California Pet. 6½s	2	104	103¾	104
[illegible]	[illegible]	[illegible]	[illegible]	[illegible]
Robbins & M. Co. s.f. 7s	3	73	....	....
R. I. Ark. & Louis. 4½s	14	94½	94¼	94½
Rogers Brown Iron 7s	1	52	....	....
St. L. I. M. & So. ref. 4s	5	97½	....	....
Do. 4s R. & G. div.	31	92¾	92⅝	92¾
St. L. & S. F. 5½s ser. D	35	102⅛	101¾	102⅛
Do. pr. len 4s ser. A	24	83¾	83½	83¾
Do. pr. lien 5s ser. B	3	99	98⅞	....
Do. 6s ser. C	6	102⅛	102	....
Do. adj. 6s	63	97½	97	97½
Do. inc. 6s	55	92¼	91⅞	92¼
St. L. Southwest. Term. 5s	1	95¼	....	....
St.P.&K.C. Short L. 4½s	21	92½	91⅞	92½
[illegible]	[illegible]	[illegible]	[illegible]	[illegible]

FOREIGN

	Sales (in $1000)	High	Low	Close
[illegible]	[illegible]	[illegible]	[illegible]	[illegible]
Trondhjem Nor. 6½s, 1944	2	100¼	....	....
Uruguayan 8s, 1946	2	110	109⅞	....
Do. 6s rcts, 1960	28	95	94⅝	....
U.S.S. Copenhag. 6s, '37	7	90¼	....	....

Total sales, $13,848,000; previous day, $11,222,000; week ago, $8,337,000; year ago, $11,362,000; two years ago, $10,527,000; January 1 to date, $2,398,127,000; same year ago, $2,856,127,000; same two years ago, $3,019,310,000.

UNITED STATES GOVERNMENT BONDS

(Dollars and thirty-seconds)

	Sales in $1000	High	Low	Close
Liberty 3½s, 1932-47	18	100-18	100-16	....
Do. 1st 4s	1	100-20	....	....
Do. 2nd 4s	1	100-2	....	....
Do. 1st 4¼s	33	102-9	102-5	102-6
Do. 1st 4¼s reg.	1	102-2	....	....
Do. 2nd 4¼s	165	100-18	100-17	100-18
Do. 4¼s reg.	165	100-18	100-17	100-18
Do. 2nd 4¼s reg.	5	100-15	100-14	....
Do. 3rd 4¼s	32	101-3	101-3	....
Do. 3rd 4¼s reg.	3	101-1	....	....
Do. 4th 4¼s	908	102-19	102-13	102-19
Do. 4th 4¼s reg.	17	102-15	102-11	102-15
Treasury 3¾s, 1946-56	90	101-27	101-24	101-25
Do. 4s, 1944-54	129	104-7	104-4	104-7
Do. 4¼s, 1947-52	40	108-6	108-1	108-6

MARKET AVERAGES

NEW YORK, Oct. 27. (Exclusive)—Today's stock range, as compiled by the New York Times:

	High.	Low.	Close.	Net change.
25 railroads	97.16	95.61	96.88	+1.28
25 industrials	166.27	163.98	166.15	+1.74
50 stocks	131.71	129.79	131.51	+1.51

BONDS

		—Net Change— Day.	Month.	Year.
40 issues	87.82	+.08	+.32	+3.81

Yearly range fifty stocks:

*1926	138.71	Feb.	109.63	Mar.
1925	136.21	Dec.	81.18	Mar.
1924	107.29	Dec.	82.26	Apr.
1923	92.52	Mar.	77.15	Oct.
1922	93.06	Oct.	66.21	Jan.
1921	75.13	May	56.55	June
1920	94.97	Apr.	62.70	Dec.
1919	99.56	Nov.	69.73	Jan.
1918	80.16	Nov.	64.12	Jan.
1917	96.46	Jan.	57.47	Dec.
1916	101.51	Nov.	80.92	Apr.
1915	94.13	Oct.	58.90	Feb.
1914	73.56	Jan.	54.47	Dec.

*High for year.

NEW YORK, Oct. 27. (AP)—Today's market averages, as compiled by the Associated Press:

STOCKS

	20 Industrials.	20 Rails.
Wednesday	138.85	123.48
Tuesday	136.83	121.76
Week ago	134.14	119.11
Year ago	136.93	109.15
High, 1926	147.46	128.52
Low, 1926	123.11	105.88

Total stock sales, 1,436,000 shares.

BONDS

	Wednesday	Tuesday
Ten first grade rails	92.12	92.12
Ten secondary rails	94.06	94.61
Ten public utilities	94.33	94.32
Ten industrials	100.10	99.91
Combined average	95.30	95.24
Combined month ago	94.88	....
Combined year ago	92.37	....

Total bond sales (par value,) $13,848,000

COTTON MARKET

NEW YORK, Oct, 27. (Exclusive) The cotton market made a further decline of about 15, points on the average in today's forenoon trading from yesterday's closing decline of that much from Monday's prices. It brought December contracts here down to 12.06 cents, January 12.16 cents; March 12.40 cents, May 12.66 cents and July 12.90 or within 6 to 10 points of the lowest quotations reached when the government's cotton crop report was announced Monday.

The decline of the last few days has simply been a natural reaction from the rally that occurred on speculative buying and covering of shorts from those low prices. It has been helped by further scattered southern selling, principally of a hedging character against the rapidly moving crop, which continues to be marketed freely, notwithstanding the low price.

Scale-down buying by trade interests and speculative purchase through local trade and Wall street commis- connection with the trade-union laws of the further buying power, which continued to hold the market in a steady position.

The world's spinners are taking advantage of the price being so much under the cost of production to accumulate supplies of cotton, not only for their prospective requirements over the winter and spring, but with the view to stocking up with a good surplus. This makes it look as though there will be no further drastic breaks in the market from the current level to cause fresh disturbing conditions in the drygoods trade or in the business situation in the South.

[Furnished by A. A. Housman-Gwathmey & Co.) 515 West Sixth street.]

RANGE OF PRICES

NEW YORK

	Open.	High.	Low.	Close.
January	12.26	12.29	12.15	12.27@12.28
March	12.50	12.55	12.40	12.54@12.55
May	12.76	12.78	12.65	12.77@12.78
July	13.00	13.03	12.90	13.01
December	12.15	12.21	12.06	12.19@12.21

NEW ORLEANS

	Open.	High.	Low.	Close.
January	12.29	12.35	12.18	12.32@12.35
March	12.45	12.50	12.36	12.48@12.50
May	12.65	12.71	12.54	12.68@12.69
July	12.81	12.88	12.76	12.87
December	12.22	12.30	12.12	12.27@12.28

SPOT PRICES

NEW YORK, Oct. 27. (AP)—Cotton, spot, quiet; middling, 12.40.

COTTONSEED OIL

NEW YORK, Oct. 27. (Exclusive)—Cottonseed oil easier under moderate commission house selling. The close was 4@15 points net lower. Sales, 7700 barrels. Prime crude, 8.25; prime summer yellow, spot, 8.40; November closed 8.41; December, 8.60; January, 8.72; March, 8.88; May, 9.08.

Where Can I Buy Odd-Lots Of Listed Stocks?

The small investor who wishes to purchase stocks in the companies whose securities are listed on the various stock exchanges is usually at a loss to know where to go to make the purchase.

Dodge
Studebaker
Hupp
Calif. Pete.
Standard Oil
Marland
Pan-American
Atch., Top. & S. F.
Union Pacific
Southern Pacific

Check stocks that interest you. Some of them are in excellent position to sell materially higher because of a combination of circumstances. We are prepared to give you complete details about

any security

and show how they may be acquired by easy

PARTIAL PAYMENTS

through an organization whose standing and financial responsibility is AAA1. Let's talk it over.

USE THE COUPON

City Bond & Finance Co., Hellman Bank Bldg., L. A.
Gentlemen:—
Tell me more about buying GOOD stocks and bonds on partial payments.
Name ....
T 10-28
Address ....
City ....

CITY BOND & FINANCE COMPANY
1118 Hellman Bank Bldg., TRinity 3801.

Mercantile American Realty Company

First Mortgage Sinking Fund 5% Gold Bonds, due 1951 at 98¾ and interest, yielding 5.10%.

Preferred 6% Cumulative Stock at 100 and dividend, yielding 6%.

THE Company owns the real estate holdings of the Mercantile Trust Company of California and The American Bank, whose resources are combined to form one of the largest and most important banking institutions on the Pacific Coast.

The Realty Company will lease these properties to the two banks for a period of twenty-five years for a sum sufficient to pay all its operating expenses and taxes and leave it in addition a net sum of $800,000 per annum. This figure is more than sufficient to meet the interest and dividend requirements on the bonds and preferred stock, as well as the annual retirement requirements on both.

The properties to be acquired have been appraised for more than $13,000,000.

The above securities include in their strong features many other protective provisions designed to safeguard the interests of investors, and we take pleasure in recommending them to our clients.

Upon request we will be glad to mail you information on both investments.

Name ____________________

Address ____________________

E. H. Rollins & Sons
Founded 1876
[illegible], 629 South Spring Street
Los Angeles
[illegible] [illegible] [illegible] Philadelphia San Francisco London Chicago

BONDS—STOCKS
E. D. LEAVITT & CO.
TRinity 6678 | 603-604 HELLMAN BANK BLDG. SEVENTH—SPRING | TRinity 6679

BOND & GOODWIN & TUCKER
INCORPORATED
BONDS · Members L.A. STOCK EXCHANGE · Title Insurance Bldg.

Merrill, Lynch & Company
[illegible] NEW YORK, CHICAGO, DETROIT, CLEVELAND STOCK EXCHANGES
[illegible] VAN NUYS BLDG. PHONE TRinity 6511

A Limit Height Building At Sixth St. and Grand Ave.

A CLOSED first mortgage on the leasehold interest in the southeast corner of Sixth Street and Grand Avenue, together with a magnificent Class "A," 13-story bank and office building now being erected thereon, constitute the strong security for

SECURITY TITLE BUILDING, Inc.

Closed First Mortgage Leasehold 6½% Serial Bonds
Due 1931-1941

Price 100 and Interest to yield 6.50%

The entire second and third floors and part of the ground floor has been leased to the Security Title Insurance & Guarantee Company, and approximately one-third of the ground floor to the California Group Corporation, affiliated in stock ownership with the California Bank. Annual net earnings, it is estimated, should run over 3½ times maximum interest requirements of this issue.

Detailed Descriptive Circular on Request

California Securities Company
AFFILIATED in STOCK OWNERSHIP with CALIFORNIA BANK and CALIFORNIA TRUST CO.
California Bank Bldg., Los Angeles
HOLLYWOOD PASADENA

Orders may be placed with any Office of California Bank

Convertible Oil Bonds

Richfield Oil Company of California

First Mortgage and Collateral Trust Bonds, Series "A" 6% Convertible, due 1941

These bonds constitute a direct first lien upon the entire fixed assets of this successful company, which is the third largest distributor of gasoline in California. Total security for this $12,000,000 issue exceeds $35,000,000.

Price 99 and Interest, to yield about 6.10%

Rio Grande Oil Company

First Mortgage and Collateral Trust Convertible Sinking Fund 7% Gold Bonds, due 1935

A first mortgage on all real property now owned or hereafter acquired, including important oil lands, leases, refineries and marketing facilities. For a three-year period, net earnings have averaged over 4½ times annual interest requirements.

Price 101 and Interest to yield about 6.85%

Both issues carry attractive conversion features. Call or phone for full details

HOWARD N. MARTIN & CO.
INVESTMENT SECURITIES
510 HELLMAN BANK BLDG. TELEPHONE VAndike 2301
LOS ANGELES, CALIFORNIA

Bonds Currently Offered

				Yield
Foreign Government				
Kingdom of Belgium	7 %	1956	94	7.00%
Republic of Chile	6 %	1960	93¼	6.50%
Corporation				
Richfield Oil Company	6 %	1941	99	6.10%
Tilden Lumber & Mill Co.	6½%	1946	100	6.50%
Pickwick Stages Sys. Equip.	7 %	1927-32	100	7.00%
Sedco Land & Water Co.	7 %	1936	100	7.00%
Elks Bldg. Ass'n.	7 %	1931	101.92	6.50%
Santa Ana Development Bldg.	6½%	1932	100	6.50%
Figueroa & Santa Barbara Bldg.	7 %	1927	100	7.00%
La Cumbre Mutual Water Co.	6½%	1946	100	6.50%
La Cumbre Estates, Inc.	7 %	1935	101	6.80%
Tax Free				
Merced Irrigation District	6 %	1957-64		5.75%
Merced Irrigation District	5½%	1960-66		5.60%

CARSTENS & EARLES, INCORPORATED
Established 1891
Members Los Angeles Stock Exchange
Government, Municipal and Corporation Bonds
500 TITLE INSURANCE BUILDING, LOS ANGELES
SEATTLE SAN FRANCISCO OAKLAND SAN DIEGO

FIRST MORTGAGES · BONDS · INSURANCE
Investments Suitable for Banks, Trust Funds and Individuals
Established 1909
The JOHN M. C. MARBLE COMPANY
Capital Paid in $500,000.00
Second Floor Stock Exchange Bldg., Los Angeles, California

WILLIAM R. STAATS COMPANY
ESTABLISHED 1887
GOVERNMENT, MUNICIPAL AND CORPORATION
BONDS
640 SOUTH SPRING STREET, LOS ANGELES
SAN FRANCISCO SAN DIEGO PASADENA

Walker-Donovan & Co.
INVESTMENT SECURITIES
STOCKS
BONDS
LONG BEACH 136 EAST FIRST ST. PHONE 634-43
MEMBER LOS ANGELES STOCK EXCHANGE
1011 Stock Exchange Building Los Angeles
FAber 3984

5% FIRST MORTGAGE LOANS ON HIGH-CLASS BUILDINGS IN DOWNTOWN BUSINESS DISTRICT—ALL OTHER LOANS 6%
DAVIS MORTGAGE CO.
Agents for U. S. Mortgage & Trust Co., N. Y.
New Location, 202 Chapman Bldg. TRinity 6259.

Legal

NOTICE OF SALE BY THE STATE OF CALIFORNIA OF OIL AND GAS LEASE

Notice is hereby given that the lands of the California School for Girls, Ventura, containing 125.68 acres, more or less, are hereby offered for lease to the highest responsible bidder under the provisions of an act of the Legislature approved May 25, 1923, Statutes of California, 1923, Page 453, and the rules and regulations prescribed thereunder, which rules and regulations may be examined by prospective bidders at the branch office of the State Board of Control, 1023 Sun Finance Building, Los Angeles, California, or the main office of the State Board of Control, Capitol Building, Sacramento.

The lease will be offered for sale at public auction at the branch office of the State Board of Control, 1023 Sun Finance Building, Los Angeles, California, at 11:00 a.m., November 5, 1926, on a bonus basis per acre, and at a royalty for the oil and gas as follows:

FOR OIL:
For 250 barrels or less, 12½%.
For 250 to 750 barrels, 16 2-3%.
For over 750 barrels, 20%.

FOR GAS:
1-6 of the income therefrom.

The successful bidder must deposit on the date of sale a certified check on a solvent bank, or cash, for one-fifth of the amount of the bonus bid.

The right is reserved to reject any and all bids.

U. S. WEBB,
Attorney-General of the State of California.

GEORGE G. RADCLIFF,
Chairman of the State Board of Control.

W. S. KINGSBURY,
Surveyor-General of the State of California.

TAX EXEMPT SECURITIES
YIELDING ATTRACTIVE RATES
District Bond Company
SUITE 901
TITLE INSURANCE BLDG.
TELEPHONE METROPOLITAN 0024

UNLIMITED FUNDS
To Loan at 7%
3 Years on Improved Property
322 Union Oil Bldg.
TRinity 6781
INDEMNITY MORTGAGE INSURANCE COMPANY

The Major California Oils at the current market are attracting investors' attention.

STANDARD OIL
UNION OIL
CALIF. PETROLEUM
RICHFIELD OIL

Bought or sold for cash or conservative margin.

Complete analytical reports supplied free upon request.

CAHN-McCABE & CO.
Members Los Angeles Stock Exchange
716 S. Spring St. TRinity 4021

James M. Welch & Co.
Stocks & Bonds
202 Financial Center Bldg.
MEtropolitan 8198

NEW YORK CURB STOCKS

NEW YORK, Oct. 27. (AP)—A marked improvement in prices took place in today's curb market. The buying movement, which embraced most of the high-grade stocks, was inspired by the rally on the "big board" and disclosed a small floating supply of many isues. New points of weakness cropped out in several sections of the list, but failed to halt the upturn in other quarters.

Oils displayed a firm undertone despite rather extensive gasoline price cuts and increased crude production. Vacuum, Reiter-Foster and Buckeye and Cumberland Pipe Lines advanced a point or so and Cities Service (new) and Pantepec advanced to new high levels for the year. Venezuela Petroleum also was active and strong.

The demand for the industrials centered largely in such issues as Bliss & Co. (new,) Du Pont, Freshman Radio, General Baking and White Sewing Machine, all of which sold a point or more higher. Ford of Canada dropped 6 points to 391, duplicating the year's low, and Pittsburgh Plate Glass broke 15 points to 275, each on small odd-lot transactions.

Public utilities continued to point upward. Brazilian Traction crossed 110 to a new 1926 high, and American Gas and Electric moved up over 2 points to 106½.

Bonds were again active with a jump of over 4 points in Cities Service 8's of 1966, which touched a new record high at 126½, as the outstanding feature. Otis Steel 6's were heavy.

The closing price is omitted when same as the low, and both low and close when same as the high.

Industrials—	(Sales in Hundreds)	High	Low	Close
Ala. Grt. So. Ry. AS	110	118	117½	118
Am. Arch Co.	1	108	....	....
Am. Gas & Elect.	11	106½	104⅝	106½
Am. Gas & El. pfd.	1	95⅝	....	....
Am. Light & Traction AS	225	210	207	210
Am. Pow. & L. pfd. AS	70	97⅞	97½	....
Am. Seating Co. ctfs.	8	36	35⅝	36
Am. Seat cvt. pfd.	1	37½	....	....
Am. Superpower B	3	29⅝	29½	29⅝
Am. Superp. part. pfd.	1	25⅝	....	....
Am. Writ. Pap. pfd. vtc.	2	30	29⅝	....
Am. Pub. U. Pa't pfd. AS	10	76½	....	....
Associated Gas & El.	3	34⅝	34½	....
[illegible]				

Pandem Oil	18	7	6⅞	7
Reiter Foster Oil Corp.	7	14½	13⅞	14½
*Royal Canadian	20	32	....	....
Salt Creek Cons.	1	7⅞	....	....
Salt Creek Producers	1	28⅝	....	....
Shreveport El Dorado	1	23	....	....
Tidal Osage	16	24	23	23½
Tidal Osage non voting	17	21⅞	20½	21⅞
Tide Water Ass. Oil	29	21⅞	21⅛	21⅞
Tide Water Ass. Oil pfd.	12	97½	....	....
Venezuelan Petroleum	29	6⅛	6	6⅛
Venezuelan Mex.	1	11⅝	....	....
Warner Quinlan Co.	2	25	24⅝	....
Woodley Pete. new	1	7½	....	....
"Y" Oil & Gas	140	27	23	27
[illegible]				

BUTTER AND EGGS

October 28, 1926

[Closing prices quoted are corrected daily by Produce Exchange of Los Angeles.]

Butter

Wholesale prices, 46.
Price to retailers, 49 to 50.

Eggs

Extras, 53, no change.
Fresh firsts, 46, no change.
Trade, 36, no change.
Pullets 42, down 3.
Peewee, 30, down 1.

SAN FRANCISCO, Oct. 27. (AP)—Net wholesale prices:
Butter, 92 score, 45; 90 score, 41½.
Eggs, U. S. No. 1 extras, 50; U. S. medium, 35; U. S. small, 26.
Cheese, California fancy flats, 24½.

CHICAGO, Oct. 27. (AP)—Butter unchanged; receipts, 6984 tubs.
Eggs unchanged; receipts, 3542 cases.

NEW YORK, Oct. 27. (AP)—Butter steady; receipts, 13,285. Creamery extras, 92 score, 47¼@47½.
Eggs steady; receipts, 16,965.
Cheese steady; receipts, 168,265 pounds.

LOS ANGELES EXCHANGE

Sales—	BONDS	High	Low	Close
[illegible]				

BOSTON STOCKS

[illegible]				

DRIED FRUITS

NEW YORK, Oct. 27. (AP)—Evaporated apples [illegible] standard, 23½@ [illegible]

CHICAGO STOCKS

Sales		High	Low	Close
[illegible]				

Duck Club Membership

THE Domingo Gun Club owns [illegible] acres in fee, properly laid out with ponds and planted to wild rice and duck feed, which affords members splendid shooting. There is an electrically equipped well on the property furnishing adequate water supply. A new completely furnished club house, duck house, garage, blinds, etc., were constructed in 1925. Location is about 6 miles north from Wasco in Kern County, near Pond Station on the Santa Fe Railway.

This Club was organized last year as a non-profit corporation, with 22 members who are representative bankers, professional and business men of Los Angeles. The Club desires 8 additional members, provided they can get real sportsmen who will pass the membership committee. Inquiries invited.

Domingo Land & Water Company
910 National City Bank Bldg.
Phone TRinity 6595
Los Angeles

A SYNDICATE

is forming comprising 10 units of $1000 each (10 men of $1000 or [illegible] men of $2000) to develop 120 acres of unusually rich [illegible] property in a proven district.

INVESTMENT secured by 120 acres of rich [illegible] $15,000, $18,000 machinery and $90,000 worth of ore [illegible] with a large body of ore of unknown quantity and value [illegible]

THIS MONEY will enable the management to put the [illegible] on a production basis within 90 days. Each $1000 unit [illegible] 5% interest in entire property. Title fee simple and [illegible] clear. Proven mining territory and open to rigid investigation. References excnanged. This is a rare opportunity to join [illegible] people in a sound going enterprise that will make a large [illegible] on a small investment and secure an increasing income [illegible] years. Property can be qualified by local engineers & [illegible] If you want a real investment write WM. E. [illegible] Bldg., 8th & Hill, or Phone VA. 2261.

Only The Genuine Can Be Genuine

RECORDS of investment houses are like the records behind any kind of desirable merchandise—good and valuable if genuine. But in every field of both finance and industry, jewelry or rugs or records, the public should take care to select the genuine and reject the spurious.

The record of S. W. STRAUS & CO. is a real and genuine one, of 44 years of single-minded devotion to the one field of safe city mortgage investments.

The founder of this business established it in 1869, dealing in farm mortgages, but we have always counted our record as dating from 1882, when we entered the city mortgage field.

In other words, our record is a legitimate one of 44 years under identical policies, management, and control. Every officer and director of this Company is constantly active in its affairs, and has devoted practically his entire business life to its furtherance.

After all, buying bonds is like buying anything else—your best protection lies in the responsibility, the experience and the integrity of the house from which you buy them. Investors seeking sound first mortgage bonds, backed by a genuine record, yielding at present 6% to 6.50%, with ample marketability, should write for

BOOKLET 422-I

The Straus Hallmark on a bond stamps it at once as *the premier real estate security.*

S. W. STRAUS & CO.
ESTABLISHED 1882 INVESTMENT BONDS INCORPORATED
Straus Building, Chicago Straus Building, New York
Spring Arcade Building : Los Angeles
Telephone : TRinity 7023

44 YEARS WITHOUT LOSS TO ANY INVESTOR

What!

A Building and Loan Association From POMONA—Advertising in Los Angeles!

YES, but it naturally gives you a lot of confidence . . . when you have $6,500,000 in resources behind you. And a paid-in capital of $1,500,000! That's the Mutual Building and Loan Association of Pomona.

And while you're thinking about Pomona, remember this . . . we grow over $16,000,000 worth of food products in our Valley every year. And where food comes from, money is bound to go! Here are some more high lights:

33 years without a loan loss . . . 5,500 clients who hold State thrift records . . . $1,500,000 in paid-in capital . . . and no more conservative management in the State. We carry $100,000 in real estate and furnishings at $1 . . . and our combined rent for both the Pomona and Los Angeles offices is only $225.

But we do like to advertise. We've advertised a lot in Pomona . . . and made it pay. We've been in Los Angeles for seven years . . . long enough to get pretty well acquainted . . . did $2,000,000 worth of business here last year. Now we're starting to advertise here and we believe you'll listen . . . to a story of good old-fashioned 6% and safety.

6% Cash Reserve Certificates for Investment

We loan only on selected first mortgages and trust deeds requiring monthly payments. Against them we issue 6% Cash Reserve Certificates. Tax free in California . . . legal for trust funds. Back of them are the entire assets of the Association. No entrance or withdrawal charges . . . no stockholders' liability . . . no assessments of any sort. You can withdraw your principal at any time on quick notice. You can invest in such a way as to have either a quarterly or semi-annual dividend.

SECURITY—Resources over $6,500,000. Paid-in capital $1,500,000. Unlimited liability of $250,000, guaranteeing capital. Over $170,000 surplus and reserve.

STATE SUPERVISED—Subject to examination by State auditors without notice.

CONTINUOUS AUDIT—Made by independent auditors employed by stockholders. Financial statement published monthly and freely circulated.

33 YEARS WITHOUT A LOSS—Never had a loss or any other kind of loss. No bad loans on the books.

Some things about us sound old fashioned—and are old fashioned. Our directors really work . . . HARD . . . pass on EVERY loan. We believe Pomona is a healthy place—for people and for financial institutions . . . so we're going to keep headquarters RIGHT THERE . . . as for 33 years. And we're small town enough to like folks to call on us . . . in person . . . and ask all the questions they want. But if you can't . . . we'll gladly send full information by mail.

MUTUAL
Building & Loan Association of Pomona

7 Years in Los Angeles—1024 I. N. Van Nuys Bldg., 7th & Spring Sts. Phone TUcker 3791
33 Years at Pomona—290 So. Thomas St. Phone: Pomona 301.

Duck Club Membership

...HE Domingo Gun Club owns 320 acres in fee, properly laid out ...h ponds and planted to wild rice ... duck feed, which affords members ...endid shooting. There is an elec...ally equipped well on the property ...nishing adequate water supply. A ... completely furnished club house, ...k house, garage, blinds, etc., were ...structed in 1925. Location is about ...niles north from Wasco in Kern ...nty, near Pond Station on the ...ta Fe Railway.

... Club was organized last year as ...n-profit corporation, with 22 mem... who are representative bankers, ...fessional and business men of Los ...eles. The Club desires 8 addi...al members, provided they can get ... sportsmen who will pass the ...nbership committee. Inquiries in...d.

...Domingo Land & Water Company
...10 National City Bank Bldg.,
Phone TRinity 6595
Los Angeles

SYNDICATE

...ising 10 units of $1000 each (10 men of $1000 ...) ... develop 120 acres of unusually rich gold ... ...ven district.
...T secured by 120 acres of rich mineral land ... machinery and $90,000 worth of ore blocked ... of ore of unknown quantity and values in sight.
...Y will enable the management to put the property ... basis within 90 days. Each $1000 unit carries ... ...tire property. Title fee simple and absolutely ...ining territory and open to rigid investigation ...aged. This is a rare opportunity to join ... ...d going enterprise that will make a large profit ... ...ment and secure an increasing income with ... can be qualified by local engineers & assayers. ... investment write WM. E. ESPLIN, 404 Hillstreet ... or Phone VA. 2261.

...ation From ...s Angeles!

...ore conservative manage...ate. We carry $100,000 ...nd furnishings at $1 . . . ...ined rent for both the ...s Angeles offices is only ...

...ke to advertise. We've ... in Pomona . . . and We've been in Los An... ...years . . . long enough ...ell acquainted . . . did ...h of business here last ...'re starting to advertise ...eve you'll listen . . . to a ... old-fashioned 6% and

...Investment

... deeds requiring ...serve Certificates. ... of them are the ...wal charges . . . ...t. You can with... ...n invest in such a ...nd.

...DIT—Made by independent ...by stockholders. Financial ... monthly and freely cir...

...T A LOSS—Never had a loan ... loss. No bad loans on the ...

...e old fashioned. ...VERY loan. We ...for financial in... ...RIGHT THERE ... to like folks to ...ions they want. ...n by mail.

...ciation

... & Spring Sts.
...omona 301.

VALUABLE Information

VALUABLE information is forthcoming from this Company and will be announced in all newspapers Monday, November 1st.

This information affects every investor, banker, city official and property owner in Southern California.

Remember the day

MONDAY
November 1st

The Elliott-Horne Co.
614 South Spring St.
LOS ANGELES - TR-6466
San Diego—Long Beach—Oakland
Paid-up Capital ONE MILLION DOLLARS
BOND DEALERS SINCE 1904

JOHN C. FEYS & ASSOCIATES, Inc.

JULIAN PETROLEUM CORP.

PREFERRED AND COMMON

OUR MARGIN PLAN

Enables You to Get Maximum Results from the Present Market Activities.

Part Payment in Cash

or Securities at Known Value May Be Used on Our Purchase Plan.

Mail Orders Promptly Executed

Our offices are open till 9 P.M. daily for your convenience. Continuous quotations on L. A. Stock Exchange, San Francisco Stock Exchange and S. F. Stock and Bond Exchange are posted in our board room.

JOHN C. FEYS & ASSOCIATES, Inc.
CAPITAL $1,000,000
Investment and Financial Counsel
Phone FAber 3660 — 320 Stock Exchange Bldg. — Phone FAber 3660
LOS ANGELES

MARGINAL TRADING PLAN

OUR Marginal Plan permits the purchase of certain substantial issues by depositing a portion of the market price of the stock. In the case of Julian Petroleum Preferred, a deposit of one-half cash will handle the purchase of from 5 to 500 shares. The above plan is subject to our usual requirements including interest on the unpaid balance. The purchaser receives all dividends and may sell or take up his holdings at any time. Mail orders solicited.

Prompt delivery on cash purchases.

Phone TRinity 2401 for latest quotations on Julian

MAIL ORDERS PROMPTLY EXECUTED

A. C. WAGY & CO.
Incorporated
Entire Sub-Floor Stock Exchange Building
639 So. Spring St.
LOS ANGELES — TRinity 2401

VENEZUELA OIL DEVELOPMENT

Standard Oil Co. of Cal., Royal Dutch Shell, Standard Oil of N. J., Atlantic Refining Co., Gulf Oil Corp., and other large companies are actively engaged in oil development in Venezuela.

Union Oil Co. of Cal. has made a contract to develop properties of the Pantepec Oil Co.

Send for descriptive circular.

A. A. Housman-Gwathmey & Co.
MEMBERS NEW YORK STOCK EXCHANGE
515 West 6th St. — Los Angeles, Calif.

FOR suggestions as to SOUND INVESTMENTS..

Bank of Italy
BOND DEPARTMENT

I Want to Borrow $75,000

... years—10% per annum—together with bonus of $25,000 ... paid at time of retirement of loan. Interest payable semi-annually, principal to be retired as follows: No payment on principal first year, beginning at the close of the second year and each ... year until five annual payments have been made, $12,500 ..., the sixth payment, due at the end of the seventh year ... for $37,500. Security on downtown business property lease ... business—business owned and operated by a person of unquestioned integrity and ability. Will deal with principal only—your ... or business adviser to pass upon the entire transaction— ... to be available by November fifth.

Address DAK, Box 152, Times Office

DAILY EASTERN CITRUS MARKETS

[By the Associated Press]

CARLOT SHIPMENTS

	Oranges.	Lemons.
SOUTHERN CALIFORNIA		
October 26	74	26
Season	40,868	13,151
Last year to date	20,211	11,593
CENTRAL CALIFORNIA		
October 26	4	0
Season	8,448	275
Last year to date	7,890	135
NORTHERN CALIFORNIA		
October 26	0	0
Season	320	63
Last year to date	484	33

California oranges were generally easier in eastern auctions today, reports to the California Fruit Growers' Exchange indicated. Florida's offerings, still immature and greenish, continued to sell in the auctions $2 to $3 below the average of California offerings.

CITRUS AUCTION SUMMARY

	Oranges: Graded above choice.	Oranges: Choice.	Lemons: Graded above choice.	Lemons: Choice.
New York	3.15@8.90	4.25@6.50	3.95@5.35	2.50@5.05
Boston	5.35@7.35	2.80@5.55	4.90@5.90	4.35@5.55
Chicago	4.90@6.80	4.05@5.45	5.10@5.15	4.50
Cleveland	5.60@6.50	4.90@5.90	None sold	3.60@4.35
Cincinnati	None sold	5.30@5.75	None sold	2.20
Philadelphia	5.65@8.20	4.85@5.00	3.90@4.00	1.00@2.90
Pittsburgh	5.05@6.70	4.20@5.60	None sold	None sold
St. Louis	6.55@6.75	5.77@5.90	None sold	2.45
Baltimore	5.95	3.30@4.75	2.75	2.15

Sunkist orange sales by sizes were reported by the exchange as follows:

Brand and District—	100s	126s	150s	176s	200s	216s	250s	288s	324s	360s
NEW YORK—										
Bowman, McPherson	...	6.00	6.25	6.70	7.50	7.10	7.50	6.80	...	...
Bonded, Fullerton	...	5.25	5.70	6.25	7.05	6.65	7.10	5.75	4.65	...
Florencia, La Verne	5.00	4.60	5.00	5.60	6.06	5.60	4.45	3.75	3.50	...
BOSTON—										
Glendora Home, Glendora	3.70	4.85	5.05	5.60	5.90	6.10	6.50	5.10	...	...
Mother Colony, Anaheim	...	5.50	6.15	6.60	7.00	7.00	7.60	6.60	5.25	...
CHICAGO—										
Everite, Orange	4.00	4.00	6.00	6.90	7.30	7.25	7.30	7.05	4.80	...
PHILADELPHIA—										
Carmencita, Placentia	...	...	5.40	6.25	6.85	7.25	7.15	6.50	...	...
CLEVELAND—										
Carmencita, Fullerton	...	5.55	6.90	7.20	7.35	6.90	6.45	...	...	...
PITTSBURGH—										
Carmencita, Placentia	5.60	5.90	6.05	6.40	6.95	7.05	6.95	6.05	5.00	...

[illegible]

ST. LOUIS—Three cars oranges, one car lemons sold. Market steady oranges, dull lemons.

VALENCIAS — Brand, Grade and District—	Avg.
Red Breast, MOD, Silver Seal, Anaheim	5.77
Atlas, OR, Sunkist, Olive	6.75
Hector, OR, Red Ball, Olive	5.90
Fontana Girl, SB, Sunkist, Fontana	6.55
Fountain of Gold, SB, Red Ball, Fontana	5.80
Reddy, SB, standard, Fontana	4.65
LEMONS	
Sunside, VCE, Red Ball, Santa Paula	2.45

PITTSBURGH—Four cars Valencias sold. Market easier oranges, dull lemons.

VALENCIAS — Brand, Grade and District—	Avg.
Florencia, COV, Sunkist, Covina	5.20
Athena, COV, Red Ball, Covina	4.20
Ibex, WD, Sunkist, Rivera	5.05
Ranchito, WD, Red Ball, Rivera	4.70
Carmencita, NO, Sunkist, Placentia	6.45
Colombo, NO, Red Ball, Placentia	5.60
Everite, OR, Sunkist, Orange	6.70

Wheat Futures Fraction Up in Closing Rally

CHICAGO, Oct. 27. (Exclusive)—The British coal strike situation was the dominating influence in the wheat market, with prospects for a settlement causing a break of 1⅞@2⅝d in Liverpool and, while the local market was affected to some extent with a maximum decline of 1⅝d, the close was on a strong rally, with net gains of ⅛@⅜c, with December 1.43@1.43⅛ and May 1.47⅞@1.48. Trading in July, which was quoted for the first time, was fairly active, with the close at 1.40⅞@1.41.

Buying of corn was of a better class than of late and, with lessened pressure, an advance was easily attained, with net gains of ⅝@1c, with December 77⅝@77¾c, May 85⅝@85¾c and July 88c. Oats were unchanged, with December 44@44⅛c and May 48¼c. Rye was unchanged to ⅛c lower, with December 1.00⅛@1.00⅜ and May 1.06⅝.

Many traders were puzzled as to what effect a settlement of the coal strike would have on North American wheat markets. Some sold on the belief that a break abroad should be reflected here, as the demand for cash grain would be limited, until freight rates were more settled, while others bought on the belief that Europe was almost bare of supplies and would come into the market as a large buyer, especially for forward shipment. There was good buying early under 1.42 for December, which absorbed the surplus in the pit and toward the last several houses with eastern connections were good buyers, but the bulk of the trade was of a local character.

Action of the Winnipeg market was a disappointment to the bulls, with the pool credited with selling on that market, and the finish was ⅝@1⅛c higher. Argentine weather conditions are attracting little attention, being generally favorable, but Buenos Aires closed unchanged to ⅛c higher for the day. World's available supply increased 9,431,000 bushels for the week and is 191,916,000 bushels, compared with 167,190,400 bushels last year.

Trade in corn was much broader, and there was evidence of aggressive buying by strong local professionals and commission houses, with some buying of corn against sales of wheat by spreaders. Selling against offers was a factor in checking the upturn. The country took advantage of the upturn to sell 165,000 bushels old corn to arrive, but the spot basis was firm to 1c higher and charters were made for 500,000 bushels to Buffalo. Weather conditions over the belt were generally favorable for the new crop, with husking well under way in parts of Iowa, and both Peoria and Omaha received cars of new No. 4 grades during the day. Husking returns from Iowa and Illinois are very spotted.

Bulk of the trade in oats was in exchanging between December and May at 4⅛c difference, with prices holding within a range of ⅛c. Rye was influenced largely by the action of wheat, but there was a little pressure on the December, which closed fractionally lower. No export business was reported.

An irregular movement of lard prices was on with a fair volume of trading.

RANGE OF PRICES

	Open.	High.	Low.	Close.
Wheat—				
December	1.42¼	1.43⅛	1.41⅛	1.43
May	1.47⅛	1.48	1.46⅜	1.47⅞
July	1.39⅝	1.41	1.39⅝	1.41
Corn—				
December	.77⅛	.78	.77⅛	.77⅝
May	.84½	.85⅝	.84⅛	.85⅝
July	.87	.88⅛	.87	.88
Oats—				
December	.44⅛	.44⅛	.44	.44
May	.48⅛	.48⅜	.48⅛	.48⅜
July	....	....	....	.46

MARKET FLASHES

NEW YORK, Oct. 27. (AP)—Stocks strong; Pennsylvania highest since 1927 on dividend increase. Bonds firm; Belgian issues strong; foreign exchanges easy. Italian lira falls 13 points.
Cotton lower; southern selling.
Sugar barely steady; European selling.
Coffee firmer; higher cables.

CHICAGO, Oct. 27. (AP)—Wheat steady; backward fall seeding.
Corn firm; improved cash demand.
Cattle dull.

WINNIPEG WHEAT

October	1.46	1.46⅛	1.44⅛	1.45⅝
December	1.40	1.41	1.39⅛	1.40⅝

CASH GRAINS

Wheat: No. 2 red, 1.40¾; No. 1 hard winter, 1.47⅝; No. 2 hard winter, 1.45½; No. 3 hard winter, 1.43½; No. 4 hard winter, 1.38.

Corn: No. 2 mixed, 77@78; No. 6 mixed, 66@69; No. 2 yellow, 78@78½; No. 6 yellow, 68½@71; No. 2 white, 78@78½; No. 6 white, 68½@70; sample grade, 60@70½.

Oats: No. 2 white, 46¼@48; No. 3 white, 43¼@45¼; No. 4 white, 39@43; sample grade, 35@40½.

NEW YORK GRAINS

NEW YORK, Oct. 27. (AP)—Wheat: Spot, No. 1 dark northern spring, c.i.f. New York, lake and rail, 1.65½; No. 2 hard winter f.o.b. New York, lake and rail, 1.58¼; No. 2 mixed durum do. to arrive, 1.50¼; No. 1 Manitoba, Lake and rail to arrive, 1.65⅝.

Wheat: Futures steady; domestic December, 1.47⅝; May, 1.52¼; bonded December, 1.49⅛; May, 1.49½.

Corn: Spot, firm; No. 2 yellow c.i.f. track, New York, lake and rail, 93⅝; No. 3 yellow, 92¼.

Oats: Spot steady; No. 2 white, 54½c.

LOCAL GRAINS

ARRIVALS AT LOS ANGELES

Wheat, cars, 1; barley, 5; corn, 5; oats, 3; kafir, 1; rye, 1; bran, 1; cereals, 4; seed, 2; beans, 1; copra meal, 3; cottonseed, 1; total, 29. Hay, 23.

Barley, no quotations.

Local miller prices California grains f.o.b. Los Angeles yesterday:

Wheat	2.40
Yellow corn, No. 2	1.85
Feed barley, sacked	1.60
Milo	1.65

Local hay quotations, corrected weekly by Los Angeles Grain Exchange:

	Per ton
Choice alfalfa	25.00
No. 1 dairy alfalfa	20.00
No. 2 dairy alfalfa	17.00
Choice oat hay	22.00
No. 1 barley	16.00
No. 1 oat hay	18.00

BANK NOTES, COINS

[Current buying rates, corrected daily by the foreign department of the Bank of Italy. Rates quoted per 100 units.]

Country	Notes	Gold	Silver
Australia	476.00	480.00	250.00
Belgium	2.60	12.00	7.00
Canada	99.60	98.00	92.00
Denmark	26.00	25.50	12.00
England	481.00	482.00	400.00
Holland	39.60	39.25	30.00
Germany	23.30	22.50	9.00
Greece (new)	....	18.00	7.00
France	2.92	18.00	7.00
Italy	4.15	18.00	7.00
Japan	47.25	45.50	32.00
Norway	24.50	25.50	12.00
Spain	14.90	18.00	10.00
Sweden	26.50	25.50	12.00
Switzerland	19.10	18.00	7.00

CLEARINGS, MONEY

Clearings yesterday were $29,202,733.17, an increase of $4,128,257.11 over corresponding day last year.

CLEARINGS

	1926	1925	1924
Monday—	$27,730,993.35	$25,768,829.75	$21,095,507.29
Tuesday—	$28,410,910.82	$27,057,374.17	$23,584,483.84
Wednesday—	$29,202,733.17	$25,074,471.06	$20,105,653.67

BANK DEBITS

Saturday	$23,510,193.00
Monday	41,528,124.00
Tuesday	34,925,605.00

FOREIGN EXCHANGE

[Furnished by Farmers and Merchants National Bank.]

England, per pound sterling	4.85½
France, per 100 francs	3.08
Germany, per 100 reichsmarks	23.90
Belgium, per 100 francs	2.82
Italy, per 100 lire	4.33
Czecho-Slovakia, per 100 kronen	2.97
Denmark, per 100 kroner	26.66
Finland, per 100 finmarks	2.53
Greece, per 100 drachmas	1.25
Holland, per 100 guilders	40.05
Jugo-Slavia, per 100 dinars	1.79
Norway, per 100 kroner	25.10
Rumania, per 100 lei	.56
Spain, per 100 pesetas	15.20
Sweden, per 100 kronor	26.82
Switzerland, per 100 francs	19.30
Hongkong, per 100 local currency	48.10

NEW YORK RATES

NEW YORK, Oct. 27. (AP)—Foreign exchanges easy. Quotations in cents:
Great Britain—Demand, 4.84¼; cables, 4.84⅝; sixty-day bills on banks, 4.80.
France—Demand, 3.05; cables, 3.05½.
Italy—Demand, 4.30½; cables, 4.31½.
Belgium—Demand, 13.90½.
Germany—Demand, 23.76¼.
Holland—Demand, 39.94.
Norway—Demand, 24.98.
Sweden—Demand, 26.70.
Denmark—Demand, 26.5.
Switzerland—Demand, 19.28¾.
Spain—Demand, 15.10.
Greece—Demand, 1.21.
Poland—Demand, 11.37½.

CALL MONEY

NEW YORK, Oct. 27. (AP)—Call money steady; all loans, 4½; closing bid, 4½. Time loans steady; mixed collateral, 60-90 days, 4¾@5; 4-6 months, 5; prime mercantile paper, 4½@4¾.

BAR SILVER

NEW YORK, Oct. 27. (AP)—Bar silver, 53⅝; Mexican dollars, 40⅝.

LONDON, Oct. 27. (AP)—Bar silver, 24 15-16d per ounce. Money, 4⅛ per cent.

SALT LAKE MINES

SALT LAKE CITY (Utah) Oct. 27. (Exclusive.)—Closing quotations:

Alta Mich.	.03	Keystone	.28
Alta Con.	.00½	Kennebec	.03
Alta T. & T.	.01	Mason Valley	1.75
Bullion	.01¼	Mich. Utah	.05
Big Hill	.05	Mountain View	.02½
Central Eureka	.00½	North Standard	.05½
Cedar Talisman	.01	Opohongo	.00¼
Columbus Rexall	.01	Ohio Copper	.35
Comb. Metals	.06	Park Bingham	.18
Cole. Con.	.06	Park Utah	5.55
Crown Point	.04	Prince Con.	.01½
Cardiff	.20	Price Mining	.02
Chief Con.	2.80	Prowo	.05
Daly	1.00	Rico Ar.	.39
Dragon	.05	Syndicate	.00½
Emma Silver	.00½	S. K. Coal	7.35
Empire Mines	.05½	S. K. Con.	.85
Eureka Mines	.01	Silver Shield	.59
E. Crown Point	.00½	Tintic Standard	10.30
E. Tintic Coal	.05	Utah Con.	.00¾
Eureka Bullion	.07	West Toledo	.10½
Galena	.01	Walker Mining	.63
Howell	.00½	Zuma	.00½
Iron King	.22		

STANDARD OILS

[Furnished by A. A. Housman-Gwathmey & Co., 515 West Sixth street.]

	Bid.	Asked.		Bid.	Asked.
Ang.-Am. Oil	18½	19	Prairie Oil	49½	49½
Buckeye	43¼	43½	Prairie P.	123¾	124
Chesebrough Mfg.	72	73	Solar Refg.	193	196
Continental	18⅝	18¾	S. Pipe	23½	24
Crescent	15	16	S. P. Oil	35	35½
Cum'land	102	105	S. W. P. Oil	55	56½
Eureka	43½	45	Atl. Lobos	1⅛	1½
Galena Signal com.	11½	12	S. Oil Ind.	62⅝	63
Old pfd.	48½	52	S. Oil Kan.	17½	18½
New pfd.	35¼	37	S. Oil Ky.	117	117½
Ill. Pipe	134	135½	S. Oil N. Y.	31⅜	31⅝
Ind. Pipe	53	58	S. Oil Ohio	292	296
Nat. Tran.	13⅛	13⅜	Do. pfd.	118⅝	119½
N. Y. Tran.	27½	30	Swan & F.	18½	18½
N. Pipe	84⅝	84½	Imperial Oil	36⅝	36⅞
Ohio Oil	58½	59½	Vacuum	97½	98½
Penn. Mex.	18	[illegible]	S. Oil Neb.	45	45½
			Humble	54¼	55½

GOLD!

The foregoing is an exact picture (REDUCED IN SIZE) of the first gold actually recovered from the properties of the VALLECITO MINING COMPANY, a California Corporation, owning California properties, passed upon and approved by California Engineers.

This gold was recovered during *prospecting operations.* No breasting operations have as yet been started. On an average only ten tons or less per day were extracted while these prospecting operations were being conducted, and the Company's equipment is capable of handling 150 tons per day.

• The picture shows about $1000 worth of gold recovered out of an area about 6 ft. wide x 7 ft. high and about 55 ft. in length. The channel underlying the Company's property is over 5600 ft. long and about 200 ft. wide. Figure it out for yourself.

For full particulars, address

THOMAS H. LIPPS, *President*
VALLECITO MINING COMPANY
612 Stock Exchange Building
....OR....
JESSE T. STUBBS, *Fiscal Agent*
611 Stock Exchange Building
639 South Spring Street
Tel. TRinity 2374 Los Angeles, California

VALLECITO CALIFORNIA MINING COMPANY

"REMEMBER TWIN BELL"

ELLINWOOD & COMPANY
NATIONAL CITY BANK BLDG. LOS ANGELES — INVESTMENT SECURITIES — FIRST NATIONAL BANK BLDG. SAN DIEGO

CALIFORNIA'S LARGEST NATIONAL BANK

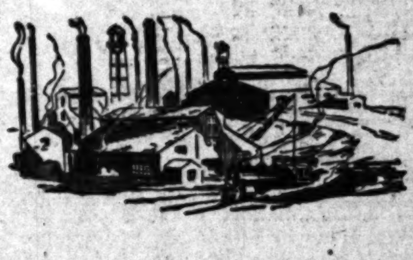

In Step With Progress

THE consolidation of Hellman Commercial Trust & Savings Bank and The Merchants National Bank results in an institution equipped for the demands of the future.

Each of the two banks brought to the consolidation special strength and ability in particular fields of banking. Through emphasis on its Savings and Trust Departments, the Hellman Bank has long been favored by savers and property owners. For forty years, The Merchants National Bank has maintained front rank in Commercial Banking.

The combination of the strength and ability of these several departments affords an unusually broad and comprehensive service, meeting the needs of every customer, no matter what the banking or trust requirements may be.

You are cordially invited to make this your personal bank

RESOURCES MORE THAN 130 MILLIONS

MERCHANTS NATIONAL TRUST AND SAVINGS BANK

A Consolidation of
HELLMAN COMMERCIAL TRUST & SAVINGS BANK
THE MERCHANTS NATIONAL BANK OF LOS ANGELES

Thirty-five Offices in: LOS ANGELES • HOLLYWOOD • SAN BERNARDINO • REDLANDS
RIVERSIDE • SAN PEDRO • GLENDALE • VERNON • HUNTINGTON PARK • BELL

STOCK TRADING PACE QUICKENS

(Continued from Fourteenth Page)

in the first nine months of the year. Weakness cropped out, however, in some of the motors [illegible] inspired by the belief that further price cuts are inevitable because of the increased competition. Hudson [illegible] 42 3-4 and Chandler-Cleveland common and preferred [illegible] at 11 1-4 and 24 1-4, respectively, although the last named later rallied to 27.

Among the many industrials to show net gains of 3 points or more were American Brake Shoe and Foundry, American Can, Coca Cola, Dupont, Ingersoll Rand, Loose Wiles, Sloss Sheffield Steel and U. S. Cast Iron Pipe. Several weak spots were scattered throughout the list also, Worthington Pump preferred "A" breaking 8 points to 55 and being followed into new low ground by Southern Dairies "A," Replogle Steel, and International Agricultural Chemical prior preferred.

RAIL SOARS

Pennsylvania crossed 57 to the highest price since 1917 on the announcement of the higher dividend although such action had been freely rumored for the past few days. Stimulated by another series of favorable September earnings statements, a brisk demand also developed for a number of other carriers with Atlantic Coast Line, "Nickel Plate," New Haven, and Illinois Central recording the largest gains.

The action of the market took many traders by surprise contrary to expectations, the opening was only moderately strong. This encouraged some short selling which carried prices down a point or more from their highs. Strong banking support then made its appearance, setting in motion a sharp rally which continued through the close.

Call money was in plentiful supply but the rate held steady at 4½ per cent. Time money and commercial paper rates were unchanged.

Foreign exchanges were slightly easier. Demand sterling ruled around $4.84 1-4 and French francs around 3.05 cents. Italian lire broke 13 points to around 4.30 cents, but most of the other changes were nominal.

Trading in the commodity markets was quiet with price changes generally narrow. The cotton market closed 1 to 4 points net lower, and wheat prices advanced fractionally. Raw sugar was unchanged and coffee closed 3 to 7 points net higher.

LIVE-STOCK MARKET

[Furnished by Federal-State Live-stock Market News Service]

ESTIMATED RECEIPTS

	Cattle	Calves	Hogs	Sheep
Los Angeles	300	300	400	...
Chicago	31,000	3,000	17,000	15,000
Kansas City	17,000	3,500	10,000	5,000
Omaha	8,000	300	4,000	3,000
St. Paul	5,500	4,500	20,000	2,500
Denver	3,000	50	1,300	8,000
Fort Worth	2,500	800	650	50
Total 7 markets	67,300	12,650	63,350	39,150
Week ago	67,000	9,725	42,350	41,200

(Carlot receipts direct to packers compiled from midnight to midnight.)

	Cattle	Calves	Hogs	Sheep
Yards	1,039	325	1,981	...
Direct (carlots) ..	9	...	7	10

LOS ANGELES MARKET

CATTLE—Demand continued narrow and trading on today's moderate supply was slow and draggy at barely steady prices. Nothing strictly good in either steers or she stock was offered, the best steers being a load of 1170-pound Californias at 8.00. Five cars of medium 862 to 897-pound Utah steers cashed for 7.50. Other medium steers also took in Californias from 7.25@7.65, while common kinds sold from 5.50@7.00.

A few lots of cows and heifers cashed from 6.00@6.25, while the bulk went over from 4.75@5.75, most of the southwestern she stock supply going over from 4.75@5.25. Cutters cashed largely from 2.50@4.00. Bulls ruled steady, the majority being medium kinds from 5.00@5.50. A few good bulls sold higher, while common kinds sold down to 4.00.

CALVES—Active demand cleaned up yesterday's moderate supply readily at steady to strong prices. Odd lots of selected kinds cashed for 9.00 and better. The bulk of calves, 200 to 300 pound averages, cleared from 7.50@8.25, with common kinds and heavies turning from 6.00@7.25. A few lots of weighty calves on the yearling order, averaging around 450 pounds, went out for feeding purposes at 4.75.

HOGS—A fair demand cleaned up the majority of today's supply readily at generally steady to 15 cents higher prices. The extreme top was 14.80, paid for a load of 178-pound weights, while the bulk of 140 to 185-pound averages turned from 14.50@14.75, while 135-pound weights made 14.25. Most packing sows turned from 11.00@12.00.

SHEEP—None. Medium to choice lambs were quoted from 12.00@13.50, with common to choice ewes from 5.50@7.50.

YESTERDAY'S QUOTATIONS

SLAUGHTER CATTLE AND CALVES—Steers, (1100 pounds down,) good, 7.85@8.50; medium, 7.00@7.85; common, 5.25@7.00. Heifers, (850 pound up,) good, 5.75@6.50; (all weights,) common & medium, 4.25@5.75. Cows, good, 5.00@6.35; common and medium, 4.15@5.00; low cutter and cutters, 2.00@4.15. Beef, good, (beef yearlings excluded,) 5.50@6.00; common and medium, 4.00@5.50. Calves, (milk fed excluded,) medium to choice, 7.25@9.00; culls and common, 4.50@7.25. Vealers, medium to choice, 7.75@9.50; culls and common, 5.00@7.75.

HOGS—Medium weight, (200-250 pounds,) medium to choice, 12.65@14.00; light weight, (160-200 pounds,) common to choice, 14.00@14.90; light lights, (130-160 pounds,) common to choice, 14.00@14.90. Packing hogs, smooth and rough, 11.00@12.50. Slaughter pigs, (90-130 pounds,) medium, good and choice, 12.50@14.65. (Soft or oily hogs and roasting pigs excluded in above quotations.)

SLAUGHTER SHEEP AND LAMBS—Lambs, (84 pounds down,) medium to choice, 12.00@13.50. (All weights,) culls-common, 9.00@12.00. Ewes, (shorn,) common to choice, 5.50@7.50; culls, 3.50@5.50.

SAN FRANCISCO, Oct. 27. (AP)—Hogs steady, light lights weak, few loads 135-145-pound averages, 13.00@13.25; ten cars goods to choice 190-200-pound Nebraskas, 15.50. Local 200 pounds, 14.00.

Cattle steady; three cars good fed 1200-1225-pound dehorned Californias, 8.50. Eight cars Nevada steers direct to packers. Good heifers steady, part car Arizonas, 6.75. Good cows steady, few loads 850-pound Arizonas, 6.50. Low cutters and cutters firm, mostly 3.75@4.25. Bulls steady; good butchers, 5.25@5.50. Calves steady; three loads Nevadas direct to packers. Good 225 pounds down around 9.00@9.50. Part car 450 pounds, 7.25@7.50.

Sheep. Lambs steady, ten decks choice 75-pound lambs from feed lots. Choice quotable 13.00. Good shorn 80-85-pound lambs around 13.00@12.25; ewes steady; few loads 115 pounds, 6.50.

CHICAGO, Oct. 27. (AP)—Hogs, 17,000; generally steady at Tuesday's best prices; trade slow; big packers inactive; pigs strong, spots higher; packing sows uneven; few sales to shippers strong; less desirable kinds weak; top, 13.75; bulk desirable 210-300-pound averages, 13.40@13.65; 160-200-pound, 13.15@13.55; bulk, 130-150-pound, 12.50@13.00; most packing sows, 10.75@11.75; few light weight, 12.00@13.25; heavies downward to 10.25 and below; heavyweight hogs, 12.40@13.75; medium, 13.25@13.75; light, 12.75@13.60; light light, 11.50@13.35; packing sows, 10.25@12.25; slaughter pigs, 11.40@13.00.

Cattle, 21,000; weighty steers in excessive supply; very dull; few sold; many without bids with prospects of a liberal holdover; trade 50 cents or more under Monday; good to choice kind in liberal supply; choice about 1275-pound averages early at 11.15; these being specialties; most heavy steers, 10.50; best yearlings, 12.25; demand very dependable for yearlings; other classes largely steady; stockers and feeders weak; vealers, 11.00@11.50 mostly.

Sheep, 15,000; fairly active; fat lambs strong to 25 cents higher than Tuesday; no westerns sold; natives to city butchers, 14.00; to shippers, 13.85; to packers, 13.75; best held above 14.15; bulk lightly sorted natives, 13.50@13.75; culls strong to 25 cents higher at 8.50@9.50; sheep steady; bulk of fat ewes, 5.50@6.50; feeding lambs strong at 13.00@13.85 mostly.

OMAHA, Oct. 27. (AP)—Hogs, 4000; steady to 15 cents higher; packing grades at full advance; 130 to 160-pound selections, 11.50@12.00; 160 to 200 pounds, 11.75@12.50; 200 to 250-pound butchers, 12.25@12.80; top, 12.80; 250 to 350-pound butchers, 11.75@12.35; packing sows mostly 10.25@10.75; smooth sows upward to 11.00; heavies and roughs downward to 10.00 and a little under; bulk of all sales, 10.50@12.50.

Cattle, 8500; fed steers and yearlings slow, 15@25 cents lower; weighty steers and medium weights dull at full decline; early sales, 9.00@10.85; weighty steers, 10.00; long yearlings, 1[illegible].60; few head, 11.65; she stock steady to 15 cents lower; bulls strong; veals weak; stockers and feeders, 15@25 cents lower; bulk grass heifers, 6.25@7.25; grass cows, 4.50@5.75; few lots up to 6.50; low cutters and cutters, 3.75@4.25; medium bulls, 5.00@5.35; practical top veals, 11.50; early sales stockers and feeders, 6.75@7.75; stock calves, 7.25@8.50.

Sheep, 8800; lambs strong to 25 cents higher; bulk wool skins, 13.25@13.50; early top, 13.60; best held at 13.75; sheep steady; ewe top, 6.25; feeders strong to 25 cents higher; bulk range feeding lambs, 12.90@13.25; sorted ewe lambs, 13.50.

KANSAS CITY, Oct. 27. (AP)—Cattle, 17,000; calves, 3500; choice fed yearlings steady; few early sales short fed westerns, 15@25 cents lower; choice 1017-pound yearlings, 12.00; short fed heifers, 9.00; grass heifers, 7.00, steady; other classes she stock, slow, weak; bulls steady; vealers and slaughter calves steady; practical top veals, 11.00; few 11.50; slaughter calves, 7.75 down; stockers fully steady; feeders weak; choice yearling stockers, 8.25.

Hogs, 10,000; slow, mostly steady with Tuesday's average; light lights strong; top, 13.00 on 216-250 pounds; bulk of sales, 12.25@13.00; desirable 170-230 pounds, 12.70@13.00; few 240 pounds up, 12.80@13.00; 140-160 pounds, 12.40@12.65; packing sows, 10.00@11.50; stock pigs dull, 12.50@13.25.

Sheep, 5000; lambs around 25 lower; top westerns, 13.60; others, 13.55; top natives, 13.50; better grades, 12.85@13.35; sheep and feeding lambs steady; top ewes, 6.25; feeding lambs, 13.00.

SOUTH ST. PAUL, Oct. 27. (AP)—Cattle, 5500; opening slow, weak to 25 cents lower; run includes western grassers at 7.50 early; bulk down to 6.25; fat she stock largely 4.00@6.00; cutters 3.25@3.75; bulls fully steady; bulk 5.00@5.50; stockers and feeders sharing downward trend of killing classes; mostly 5.25@6.50; calves, receipts 4500; mostly steady; spots strong; good lights largely 9.50; few 9.75.

Hogs, 20,000; steady; butchers and bacon hogs, 12.50@12.75; bulk better packing sows, 11.00; tending lower on pigs; average cost Tuesday, 12.34; weight 208.

Sheep, 2500; asking strong to higher and bidding steady; nothing done early.

ST. JOSEPH (Mo.) Oct. 27. (AP)—Hogs, 8000; mostly 10 cents lower; top, 13.00; bulk, 12.40@13.00.

Cattle, 3500; slow, steady to 25 cents lower; bulk of steers, 7.00@11.00; top, 11.50; cows and heifers, 3.75@10.50; calves, 4.50@11.50; stockers and feeders, 6.00@8.25.

Sheep, 4000; steady to 25 cents lower; lambs, 12.25@13.65; ewes, 5.50@6.50.

PORTLAND, Oct. 27. (AP)—Cattle nominally steady; no receipts.

COMPLETE NEW YORK STOCK EXCHANGE REPORT

NEW YORK, Oct. 27. (AP)—Following is the complete closing list of today's transactions in stocks on the New York Stock Exchange:

Div. $ per sh.		Sales.	High.	Low.	Last.	Net change.	Closing bid.
[illegible]	Abitibi Power & Paper ... Allis-Chalmers [illegible]	[illegible]	[illegible]	[illegible]	[illegible]	[illegible]	[illegible]
7	Amalgamated Leather pfd	100	105⅛	105⅛	105⅛	+1⅛	103⅛
2	Amerada Corporation	100	28	28	28	+⅛	27⅞
	American Agricultural Chemical	300	11⅝	11⅝	11⅝	.....	11⅝
	American Agricultural Chemical pfd	200	41¼	41¼	41¼	—1¼	41
1.60	American Bank Note	1,500	44⅝	44	44	.....	44⅛
6	American Brake Shoe Foundry	3,200	135	132½	135	+3	....
2	American Brown Boveri Electric	1,200	39⅛	38½	39⅛	+⅝	39⅛
2	American Can	34,000	52½	48⅝	52½	+3⅝	52⅝
6	American Car & Foundry	100	97	97	97	.....	97½
	American Drug Syndicate	100	8⅛	8⅛	8⅛	.....	8⅛
6	American Express	100	123	123	123	+⅛	123
	American & Foreign Power	3,000	15⅝	14⅝	15⅜	+⅝	15
7	American & Foreign Power pfd	200	84⅝	84½	84½	.....	84½
	American Hide & Leather	100	7⅛	7⅛	7⅛	.....	7⅛
10b	American Ice	1,000	125	121	124	+3½	123⅛
	American International Corporation	3,000	37½	36⅝	37⅝	+⅝	37½
1	American-La France Fire Engine	200	12½	12⅛	12½	.....	12½
7	American-La France pfd	100	95	95	95	—3	92
	American Linseed	1,300	32⅛	31⅛	32	—½	32
7	American Linseed pfd	100	76½	76½	76½	—⅛	76½
6	American Locomotive	3,300	103⅛	102	103⅛	+1⅛	103⅛
	American Machinery & Foundry	150	74	74	74	.....	73
4	American Metal Company	300	45	45	45	.....	45
1a	American Power & Light	700	62½	61½	62⅛	+1¼	62⅛
4	American Radiator	300	110	109	110	+1	110
3	American Safety Razor	1,100	62½	60⅛	60½	+⅛	60⅛
	American Ship & Commerce	1,000	7⅝	7⅛	7⅛	+⅛	7⅛
7	American Smelting & Refining	4,400	131½	129⅝	131½	+2⅝	131⅝
12	American Snuff	100	129	129	129	+2	130
3	American Steel Foundries	500	42⅛	42	42⅛	+⅛	42⅛
5	American Sugar Refining	2,000	76⅛	75	75½	.....	75⅛
7	American Sugar pfd	200	103⅝	103⅝	103⅝	+⅞	103
	American Sumatra Tobacco	100	35	35	35	—⅝	34½
5	American Tel. & Cable	100	30	30	30	.....	29
9	American Tel. & Tel.	1,100	146⅝	146⅝	146⅝	.....	146⅝
8	American Tobacco	200	120½	119⅝	120½	+⅝	119⅝
8	American Type Foundries	200	118⅛	116½	118½	+1⅛	115⅛
1.20a	American Water Works & Electric	700	53½	52	53½	+2½	53
	American Woolen	1,100	28⅛	28⅛	28⅛	—⅝	28⅛
7	American Woolen pfd	100	80½	80½	80½	.....	80⅛
	American Writing Paper pfd	200	1	1	1	.....	⅞
	American Zinc, Lead & Smelting	200	6⅝	6⅝	6⅝	+⅛	6⅝
	American Zinc, Lead & Smelting pfd	100	30⅝	30⅝	30⅝	+1⅛	30½
3	Anaconda Copper	600	47⅝	47½	47½	—⅛	47⅜
	Armour & Co. of Illinois "A"	1,000	15	14⅝	14⅝	—⅛	14½
	Arnold Constable Corporation	700	25½	25	25⅛	+½	25
3	Artloom Corporation	300	32½	31	32½	+⅝	32½
2.50	Associated Dry Goods	2,000	43⅛	42⅝	42⅝	+1⅛	42½
7	Atchison, Topeka & Santa Fe	20,300	154⅞	153	153⅞	+1⅞	153⅞
5	Atchison pfd	300	100	99⅞	99⅞	+⅛	99⅝
9.50b	Atlantic Coast Line	2,400	198½	193¼	196⅝	+3	195
	Atlantic Gulf & W. I.	900	32⅛	30⅝	31⅛	.....	31¼
	Atlantic Gulf & W. I. pfd	200	33¼	33¼	33⅛	—2⅛	33
	Atlantic Refining	600	101⅝	100⅝	101¼	—½	101⅛
7	Atlantic Refining pfd	100	116	116	116	—½	115⅝
7	Austin Nichols pfd	200	80	80	80	—1⅝	83
	Auto Knit Hosiery	100	⅝	⅝	⅝	.....	⅛
7	Baldwin Locomotive	3,900	118⅝	116	118⅝	.....	118
5	Baltimore & Ohio	7,800	103⅝	102⅛	103⅝	+1½	103½
4	Baltimore & Ohio pfd	400	72	72	72	+⅛	71½
2	Barnsdall Corporation "A"	700	28⅛	23⅛	23½	.....	23⅝
2	Barnsdall Corporation "B"	3,500	22½	22⅛	22⅛	—1½	22⅛
3b	Beech-nut Packing	200	56	55	56	+1	55
3	Belding Hemingway	200	29⅛	29⅛	29⅛	—⅛	29
	Bethlehem Steel	2,100	45⅝	44⅝	45⅝	+⅝	45⅝
7	Bethlehem Steel 7s pfd	400	103	102⅝	103	+⅛	103
	Booth Fisheries	1,700	7	6⅝	6⅝	+⅝	6⅝
	Booth Fisheries 1st pfd	600	50	47½	50	+3⅝	46½
	Botany Cons. Mills "A"	200	23⅝	23⅝	23⅝	+½	23½
3	Briggs Manufacturing Company	400	26½	25⅝	25⅝	—⅛	25⅝
8	Brooklyn Edison	500	156	155	155⅝	+1⅝	153
4	Brooklyn-Manhattan Trans.	400	62	61⅝	62	.....	61½
11b	Brooklyn Union Gas	600	93⅝	93	93⅝	+⅛	92½
	Brunswick Terminal & Railway	700	16⅝	16⅛	16⅝	+⅛	16⅛
7	Burns Bros. pfd	100	100½	100½	100½	—1½	100
4b	Burroughs Adding Machine	300	109½	109	109½	+⅝	108⅛
	Bush Terminal	200	23	23	23	.....	23⅛
.50	Butte Copper & Zinc	100	4⅝	4⅝	4⅝	+⅛	4⅝
2	Butte & Superior Mining	200	12⅝	12¼	12⅝	.....	12⅝
	Butterick Company	4,200	66½	63	66½	+2⅝	66
7	Byers & Co. (A. M.) pfd	100	101½	101½	101½	+2½	101⅛
2	By-Products Coke	500	74⅝	72⅛	73⅛	—1⅛	73
4	California Packing	1,000	68⅛	68⅛	68½	+¼	68
2	California Petroleum	1,100	30⅝	30	30½	.....	30⅛
6	Calumet & Arizona Mining	300	66⅛	65⅛	66⅛	+⅝	65½
1.50	Calumet & Hecla Con. Copper	100	16⅝	16⅝	16⅝	+⅛	16⅛
2.25e	Canada Dry Ginger Ale	2,400	38	36⅝	37½	+1⅝	37½
10	Canadian Pacific	1,500	164	162⅝	164	+1⅝	163½
	Case Threshing	700	163⅛	163	163	+1	163
2	Central Alloy Steel	100	29⅝	29⅝	29⅝	+1⅛	29⅛
	Central Leather	100	8⅛	8⅛	8⅛	.....	8
4	Cerro de Pasco	300	62	61⅛	61⅝	—⅛	61⅝
4	Certain-teed Products	100	41⅝	41⅝	41⅝	+⅛	41⅝
	Chandler Cleveland Motor	3,200	12	11⅛	11⅝	—¼	11⅝
4	Chandler Cleveland pfd	3,500	27½	24¼	27	—1	25½
12b	Chesapeake & Ohio	18,800	169⅝	167½	169⅝	+1½	169⅝
	Chicago & Alton	200	5⅛	5⅛	5⅛	—⅛	5⅛
	Chicago & Alton pfd	100	7⅝	7⅝	7⅝	—½	7½
	Chicago Great Western	200	9	9	9	.....	9
	Chicago Great Western pfd	1,900	24⅝	24	24⅛	—½	24½
	Chicago, Milwaukee & St. Paul Ctfs.	1,200	9½	8⅝	9	+¼	9⅛
	Chicago, Milwaukee & St. Paul pfd	1,400	18⅛	18	18	.....	18
	Chicago, Milwaukee & St. Paul pfd Ctfs.	3,300	17⅛	16½	16½	.....	16⅛
4	Chicago & Northwestern	2,200	75⅝	75	75½	.....	75½
7	Chicago & Northwestern pfd	100	122	122	122	.....	121½
5	Chicago Pneumatic Tool	600	108⅝	107½	108⅝	+1⅝	108½
	Chicago, Rock Island & Pacific	14,100	65⅝	64⅛	65⅝	+1⅝	65
6	Chicago, Rock Island & Pacific 6s pfd	100	92⅝	92⅝	92⅝	.....	92¼
2.50	Chile Copper	1,500	32⅛	32⅛	32⅛	.....	32⅛
1.20	Christie Brown & Co.	100	32	32	32	.....	31½
3	Chrysler Corporation	4,300	34⅝	33⅝	34⅝	+⅝	34⅛
8	Chrysler Corporation pfd "A"	200	100½	100½	100½	+½	100⅛
5	Cluett Peabody	200	62	62	62	—¼	62
7	Coca Cola	9,300	155	147⅝	155	+3⅝	155
7	Coca Cola International	200	152	149½	152	+2⅝	...
	Collins & Aikman	300	55½	55⅛	55⅝	+⅛	55
	Colorado Fuel & Iron	7,600	41½	39	41	+2½	41
5	Colorado Gas & Electric Ctfs.	3,700	85⅝	84½	85	+½	85
5	Columbia Gas & Electric	4,000	86⅛	85⅝	86⅝	+⅝	85⅝
7	Columbia Gas & Electric pfd	400	114⅝	114½	114½	.....	114⅛
4	Columbia Carbon	300	65¼	65	65⅝	+⅛	64⅝
2	Commercial Credit	100	22	22	22	.....	21⅝
6	Commercial Solvents "B"	1,900	181	177½	181	+1½	180
	Congoleum-Nairn	3,000	21⅝	20⅝	21½	+½	21⅛
3	Congress Cigar	300	40¼	40	40¼	+1⅛	40⅛
7	Consolidated Cigar	1,700	72	71⅛	71⅛	+⅛	71⅛
	Consolidated Distributors	200	2	2	2	.....	1⅞
5	Consolidated Gas	9,400	107⅝	106½	107⅝	+⅝	107⅝
	Consolidated Textile	2,100	3¼	3	3	—⅝	3
8	Continental Baking "A"	6,100	61½	60⅛	60⅝	+1⅛	60⅝
	Continental Baking "B"	22,600	8⅝	8	8⅝	+½	8⅛
8	Continental Baking pfd	300	90	89½	90	+½	89⅝
5b	Continental Can	700	74½	73	74½	+2	74
6	Continental Insurance	200	127⅛	127	127⅛	—⅞	126
.80	Continental Motors	3,100	10⅞	10⅝	10⅞	+⅛	10⅝
2.25b	Corn Products	2,300	46⅝	46⅝	46⅝	+½	46⅛
7	Crown Willamette Paper pfd	100	98½	98½	98½	—⅛	98½
5	Crucible Steel	300	71	69⅛	71	+2	70
7	Crucible Steel pfd	200	100½	100⅝	100½	+⅛	100
	Cuba Cane Sugar	100	9½	9½	9½	+⅝	9½
	Cuba Cane Sugar pfd	700	41⅝	41⅝	41⅝	—⅛	41⅛
4	Cuba Co., The	1,900	32	30⅝	30⅝	+½	31
7	Cudahy Packing	600	103	101⅝	102½	+1⅝	102
	Davison Chemical	300	27	26	27	+1	27
9	Delaware & Hudson	500	174½	172½	173½	+1⅝	173¼
7b	Delaware, Lackawanna & Western	1,100	144	143	143⅛	+⅛	143
	Denver, Rio Grande & Western pfd	600	42¼	40½	42⅛	+2⅛	41
8	Detroit Edison	200	138¼	138	138⅛	+⅛	136
	Detroit Edison Rts.	1,200	3⅝	3⅝	3⅝	+⅛	3½
2.40	Devoe & Raynolds "A"	200	31	31	31	.....	31½
	Dodge Bros. "A"	3,100	23½	23	23½	+⅛	23½
7	Dodge Bros. pfd	600	83	82½	82⅝	—⅛	82⅝
2	Dome Mines	1,200	10⅝	10⅛	10⅝	+⅛	10⅛
3	Douglas-Pectin	900	43⅝	43⅝	43⅝	+⅝	43⅛
23b	Du Pont de Nemours	4,700	320	316	320	+3	319½
6	Du Pont de Nemours Deb.	300	106⅛	106⅛	106⅛	—⅛	104⅛
8b	Eastman Kodak	200	119⅝	119⅝	119⅛	—⅝	119⅝
6	Eastman Kodak pfd	100	117½	117½	117½	+⅝	116
2	Eaton Axle & Spring	900	23⅞	23⅝	23⅞	+¼	23⅛
	Eisenlohr & Bros.	100	12	12	12	.....	12
6.50b	Electric Auto Lite	200	66½	66⅝	66⅝	+¼	66
	Electric Boat	2,000	10⅛	10	10	+⅛	9⅞
	Electric Power & Light	1,400	15⅝	15⅝	15⅝	.....	15⅝
2e	Electric Refrigeration	1,700	45	44	44½	.....	44⅝
6b	Electric Storage Battery	900	84⅝	83⅝	84⅝	+⅝	84⅛
	Elk Horn Coal stpd.	100	14	14	14	—¼	13½
5	Endicott-Johnson	100	66½	66½	66½	+⅛	66
7	Endicott-Johnson pfd	200	118	118	118	—1	117⅝
	Eng. Public Service	300	19⅛	19⅝	19⅝	.....	19⅝
	Erie Railroad	4,900	39⅝	39	39⅝	+⅝	39⅝
	Erie 1st pfd	6,700	48⅝	47⅝	48⅝	+⅝	48¼
	Erie Steam Shovel	1,500	24⅝	24¼	24⅝	—¼	24
4	Eureka Vacuum Cleaner	200	52	51	52	+1	51
3	Fairbanks, Morse & Co.	400	44⅛	43⅛	43½	+⅝	43⅛
12b	Famous Players-Lasky	2,000	114¼	113½	114	.....	113⅝
8	Famous Players pfd	100	118⅝	118⅝	118⅝	—¼	119⅛
7	Federal Mining & Smelting pfd	200	71	71	71	+1	70
.80	Federal Motors	2,200	24½	23⅝	24⅛	—⅝	24
1.50	First National Stores	100	29⅛	29⅛	29⅛	.....	29⅛
	Fisk Rubber	4,200	17½	16⅝	17⅝	+⅝	17⅝
7	Fisk Rubber 1st pfd	100	78½	78½	78½	+½	78½
2.25b	Fleischmann Co.	5,300	47½	46⅝	47½	+1⅛	47
6	Foundation Company	1,000	83½	81	83	+1¼	83
4	Fox Film "A"	3,800	74½	73½	74	—½	73⅝
7	Franklin Simon pfd	100	108⅝	108⅝	108⅝	+⅝	107
	Freeport-Texas	29,000	31⅝	29½	31½	+1⅝	31⅛
5b	Gabriel Snubber	100	29½	29½	29½	.....	29
3	General American Tank	200	43	43	43	+¼	42⅝
	General Asphalt	4,000	74⅝	73	74⅝	+2	74⅛
4	General Cigar	1,000	52½	51½	52½	+1	52
5a	General Electric new	6,500	83⅝	81⅝	83⅝	+1⅛	83⅛
.60	General Electric spl.	300	11⅛	11⅛	11⅛	.....	11⅛
1.50	General Gas & Electric "A"	300	40½	39⅝	40½	+½	39½
	General Gas & Electric "B"	100	36⅛	36⅛	36⅛	+⅛	36
8	General Gas & Electric $8 pfd "A"	200	111	111	111	.....	110⅝
16b	General Motors	158,000	150⅛	145⅝	150⅛	+3⅝	150
7	General Motors 7s pfd	100	118⅝	118⅝	118⅝	+¼	118⅝
	General Outdoor Advertising Ctfs.	700	33⅛	33⅛	33⅛	.....	33½
5b	General Railway Signal	300	81⅝	81⅝	81⅝	+⅛	81⅛
	Gimbel Bros.	2,000	48⅝	47⅝	47½	+⅝	46½
2	Glidden Co.	100	19⅛	19⅛	19⅛	+⅛	19
	Gold Dust	900	46⅛	46	46⅛	+⅝	45½
4	Goodrich (B. F.) Co.	1,000	50⅝	50	50	.....	49⅝
7	Goodrich (B. F.) Co. pfd	100	98⅛	98½	98⅛	—½	98⅛
7	Goodyear Tire & Rubber pfd	300	102	101½	101½	—1⅝	102½
8	Goodyear Tire & Rubber prior pfd	100	107½	107½	107½	+½	107
2.50	Gotham Silk Hosiery	1,000	61⅝	60	61½	+⅝	60⅝
2.50	Gotham Silk Hosiery new	1,300	58⅛	58⅛	58⅛	+⅛	58
2	Gould Coupler "A"	300	12½	12	12½	+½	12
	Granby Consolidated Mining	2,200	31⅞	31¼	31⅞	+⅝	31⅛
1.75	Great Northern Iron Ore Ctfs.	100	19½	19½	19½	.....	19¼
5	Great Northern Railway pfd	1,600	77⅝	76½	77¼	+1	77⅛
	Greene Cananea Copper	100	19½	19½	19½	—¼	19⅝
	Gulf, Mobile & Northern	1,400	37	36	37	+⅝	37
5	Gulf States Steel	1,200	55⅛	54	55	+1	55
	Hanna Co. 1st pfd	100	53½	53½	53½	+1½	53
3.25b	Hayes Wheel	100	25	25	25	.....	24
6.75b	Helme (G. W.) Co.	100	78	78	78	.....	78¼
	Hoe (R.) & Co. "A"	100	26½	26½	26½	—1	24
3.50b	Household Products	200	42⅝	42	42	+½	41⅝
	Houston Oil	100	52	52	52	+⅝	51½
3	Howe Sound Co.	500	42⅝	41⅝	42⅝	+⅞	42
2.50	Hudson & Manhattan	400	38⅛	38	38⅛	+½	38⅛
3.50	Hudson Motor Car	30,900	44⅝	42⅝	43⅝	—⅝	43⅝
1	Hupp Motor Car	700	20⅛	20	20⅛	.....	20½
7	Illinois Central	2,100	124	121	124	+4	123½
1	Independent Oil & Gas	5,300	27⅛	26⅝	26⅝	—⅛	26⅝
	Indian Refining	100	8⅛	8½	8⅛	+½	8
4b	Ingersoll Rand	500	97½	94⅛	97½	+3½	97
2.50	Inland Steel	700	38⅛	38	38⅝	—⅛	38⅛
2	Inspiration Copper	200	25⅝	25⅝	25⅝	—⅛	25⅝
	Interborough Rapid Transit	1,300	41⅛	40½	40⅝	—⅝	40½
1	Intercon. Rubber	4,100	16⅝	15½	16⅝	+⅝	16⅛
7	Int'l Agricultural prior pfd	100	71⅛	71⅛	71⅛	—1⅛	71
5	Int'l Business Machine	700	51⅝	50⅝	50⅝	—⅛	50⅝
4	Int'l Cement	1,500	49⅝	48	49⅝	+2	49⅝
7	Int'l Cement pfd	100	102	102	102	+¼	102
2	Internal Combustion Engine	3,800	41	39	41	+2	40⅝
6	Int'l Harvester Co.	1,000	127	126	127½	+1⅝	127⅛
3.20	Int'l Match partic. pfd	4,300	63⅝	62½	63⅝	+1	....
	Int'l Mercantile Marine	300	7½	7⅛	7⅛	—½	7⅛
	Int'l Mercantile Marine pfd	6,300	34⅛	32½	34	+1⅝	33⅝
2	Int'l Nickel	700	35⅛	35⅛	35½	.....	35⅝
2	Int'l Paper	400	54⅝	54⅝	54⅝	.....	54½
7	Int'l Paper 7s pfd	100	90⅛	90⅝	90⅝	.....	90½
8	Int'l Tel. & Tel.	1,200	114⅝	114	114⅝	+½	114⅝
1.50b	Intertype Corporation	100	20	20	20	+½	19½
	Jewell Tea	100	38	38	38	+⅝	38
	Jordan Motor Car	200	16	16	16	.....	15⅝
7	Kansas City Power & Light pfd	300	113	112	113	+1	111½
	Kansas City Southern Railway	2,500	44⅛	42⅝	44½	+1⅛	44
	Kelly-Springfield Tire	1,500	11⅛	10	10⅝	—¼	10⅝
	Kelly-Springfield 8s pfd	1,000	54	53	54	+4	52
	Kelly-Springfield 6s pfd	200	47½	46	46	—1½	46
4	Kennecott Copper	10,700	61	60⅝	60⅝	—⅝	60½
	Keystone Tire	200	⅝	⅝	⅝	+⅛	½
1.20	Kresge (S. S.) Co.	4,400	51	49⅝	51	+2	51
	Lago Oil & Transport	1,500	20	20	20	.....	20
3.20	Lambert Co.	1,100	70⅝	69⅝	70⅝	.....	70⅝
3.50	Lehigh Valley Railroad	830	87⅛	86	87⅛	+1⅝	87⅛
3	Lehn & Fink Products	300	35⅝	35⅝	35⅝	—⅛	34½
1.60	Life Savers Ctfs.	500	21	21	21	.....	21
4b	Liggett & Myers Tobacco	100	94⅛	94¼	94⅛	+⅝	94
4b	Liggett & Myers Tobacco "B"	1,000	93⅝	93	93⅝	+1⅛	93½
4	Lima Locomotive	100	59	59	59	+2	57
	Liquid Carbonic	100	44½	44½	44½	.....	44⅛
2	Loew's Inc.	7,200	45	44	45	+⅝	44⅝
	Loft Inc.	100	8½	8⅛	8½	.....	8
4	Long Bell Lumber "A"	600	45⅝	44⅝	45⅝	+⅝	45⅛
	Loose Wiles Biscuit	400	140	135	140	+5	136
2	Lorillard (Pierre) Co.	400	29⅝	28⅝	29⅝	+⅝	28⅝
6.50	Louisiana Oil 6½s pfd	100	95	95	95	.....	94⅝
6.50b	Louisville & Nashville	500	130⅛	128	130⅛	+1⅛	130⅝
2	Ludlum Steel	200	25½	25	25½	+⅝	25⅛
6	Mack Trucks	22,000	93⅝	91¼	93½	+1⅝	93
7	Mack Trucks 1st pfd	100	110	110	110	—⅛	110
7	Mackay Company	800	125	122½	125	+2⅝	123
4	Mackay pfd	100	70⅛	70⅛	70⅛	—⅛	70⅛
	Mallinson & Co.	200	14⅛	14⅛	14⅛	—⅛	14⅛
5	Manhattan Railway Mod. Gtd.	800	49⅛	48	48	—1⅝	48
1.50	Manhattan Shirt	200	23½	23⅛	23⅛	—⅝	23⅛
	Maracaibo Oil Exp.	1,000	18⅛	17⅝	17⅝	.....	17⅝
4	Marland Oil	2,200	53½	53⅛	53½	+⅝	53⅛
	Marland Oil Rts.	1,000	⅝	⅝	⅝	.....	⅝
2	Marlin Rockwell	400	27⅝	27	27½	+1½	27
4	Mathieson Alkali Works	300	81	80	81	+⅞	80½
5	May Department Stores	6,100	144⅝	141½	143	+½	143
7	May Department Stores pfd	200	124½	124½	124½	+1½	124⅝
2	Maytag Co.	2,500	24	23⅛	23⅝	.....	23⅛
1.60a	McCrory Stores "B"	100	72½	72½	72½	+½	72½
1	McIntyre Porc. Mining	800	23⅝	23⅝	23⅝	+⅝	23⅝
1.60	Metro-Goldwyn pfd	100	23⅝	23⅝	23⅝	.....	23⅝
	Mexican Seaboard Oil	400	8½	8⅛	8⅛	—⅛	8½
1	Miami Copper	1,300	17⅛	17⅛	17⅛	—⅛	17⅛
	Mid-Continent Petroleum	1,400	29½	29⅛	29½	+½	29
7	Mid-Continent Petroleum pfd	100	98½	98½	98½	+⅛	98
	Middle States Oil	600	⅞	⅞	⅞	.....	⅞
	Middle States Oil Ctfs.	1,000	⅝	½	½	—⅛	½
11b	Midland Steel Products pfd	100	110⅝	110⅝	110⅝	+⅝	110½
2	Miller Rubber	200	35	35	35	.....	35
	Minn. St. P. & S. S. M.	200	35	35	35	—3	35
	Missouri, Kansas & Texas	1,100	32⅝	31⅛	32⅝	+1⅛	32½
	Missouri Pacific	4,400	39⅝	38	39⅝	+1⅝	39⅝
	Missouri Pacific pfd	5,900	90⅝	87⅝	90½	+2⅝	90⅝
6	Montana Power	5,200	81⅝	80	80	+½	80½
	Montgomery Ward	25,700	70⅝	68⅛	69⅝	+⅝	69⅝
2	Moon Motor Car	1,100	14⅛	13½	14⅛	+⅝	14
.75	Mother Lode Coalition	900	3⅛	3⅛	3⅛	.....	3⅛
3.00	Motometer "A"	200	35⅝	35⅝	35⅝	—⅛	36
2	Motor Wheel	200	21½	21½	21½	.....	21½
3b	Nash Motors	3,200	56½	55⅞	56⅛	+⅝	56⅛
4.50b	National Biscuit	2,500	95	93⅝	95	+1½	94⅛
7	National Biscuit pfd	100	130⅝	130⅛	130⅛	+1	129½
3	National Cash Register "A"	600	39	38	39	+1	38⅝
	National Cloak & Suit	700	20½	20	20	—⅝	19⅝
5	National Dairy Products	1,700	67½	65½	67½	+1½	66⅛
	National Department Stores	200	24⅝	24⅝	24⅝	+¼	24⅝
	National Distillers Products	100	19	19	19	—1	18⅛
	National Distillers Products pfd	100	41¼	41¼	41¼	—⅛	40
	National Enameling & Stamping	300	27	25	26⅝	+2⅝	27
.80	National Power & Light	1,400	19⅝	19	19	—⅛	19
	National Railways of Mexico 1st pfd	100	5	5	5	.....	5½
	National Railways of Mexico 2nd pfd	600	2	1⅝	1⅝	—⅛	1⅝
4	National Supply	600	73½	73	73½	—⅛	73½
1	Nevada Consolidated Copper new	2,100	15⅛	15	15	.....	15
3	New York Air Brake	300	40⅝	40½	40⅝	+⅝	40⅛
2a	New York Canners	400	33½	32⅝	33½	+½	33⅝
7	New York Central	9,100	134⅝	132⅝	134⅛	+2	134½
11	New York, Chicago & St. Louis	1,600	198	196	198	+3	197
5	New York & Harlem (e.l.)	1,000	180	180	180	.....	175
	New York, New Haven & Hartford	47,700	43⅝	40⅝	43⅝	+3⅝	43⅝
	New York, Ontario & Western	3,000	25⅝	25	25½	+⅝	25½
7	New York Steam pfd	100	105⅝	105⅝	105⅝	.....	105⅝
1.75	Niagara Falls Power pfd	100	28½	28½	28½	.....	28⅛
8b	Norfolk & Western	3,000	166⅞	166⅝	166⅞	—⅝	166⅝
10f	North American Co.	4,300	48½	48	48½	+½	48⅛
3	North American pfd	100	50½	50½	50½	+¼	50½
6	North American Edison pfd	200	98⅛	98	98	.....	98
5	Northern Pacific	6,300	77⅝	76	77	+1	76⅝
.80	Norwalk Tire & Rubber	200	5⅝	5⅝	5⅝	+⅛	5
	Omnibus Corporation	100	13½	13½	13½	—⅝	13⅛
3.20	Onyx Hosiery	100	38	38	38	—½	37⅝
7	Onyx Hosiery pfd	100	113	113	113	—½	112⅝
3	Oppenheim Collins	300	61½	61	61½	+1½	61
6	Otis Elevator	100	114	114	114	+1	117½
	Otis Steel	100	8⅝	8⅝	8⅝	+½	8⅝
4b	Owens Bottle	1,000	81⅝	80	81⅝	+2⅝	80
	Pacific Oil	300	1⅝	1⅝	1⅝	.....	1⅝
2.90b	Packard Motor Car	2,300	33⅝	33	33⅝	+⅛	33⅛
1.60	Paige-Detroit Motor Car	600	13	12⅝	12⅝	+⅝	12⅝
6	Pan American Petroleum	100	62	62	62	+½	61⅝
6	Pan American Petroleum "B"	1,200	61⅝	61½	61⅝	—⅛	61⅛
2	Pan American Western "B"	100	31	31	31	+⅛	31
	Panhandle Producing & Refining	200	13⅛	13	13½	+⅝	13⅛
.80	Park Utah Consolidated Mines	200	5⅛	5⅛	5⅛	.....	5⅛
3e	Pathe Exchange "A"	300	46½	46	46½	+½	46½
	Pennsylvania Coal & Coke	600	17	16⅝	16⅝	—1⅝	16⅝
3	Pennsylvania Railroad	56,000	57⅝	55½	56⅝	+⅝	56⅝
	Pennsylvania Seaboard Steel	500	⅝	⅝	⅝	.....	⅝
	People's Gas Rts.	700	2⅝	2⅛	2⅝	+⅛	....
6b	Pere Marquette	1,400	108⅝	106⅝	108⅝	+1⅝	108
5	Pere Marquette prior pfd	100	92	92	92	+⅛	90
	Philadelphia & Reading Coal & Iron	1,600	43	42⅝	42⅝	+⅝	42⅝
	Philip Morris & Co.	200	24	23⅝	24	.....	23⅝
3	Phillips Petroleum	4,000	48⅝	48	48	.....	47⅝
	Pierce-Arrow Motor Car	4,000	23⅝	22½	23	+⅛	22⅝
8	Pierce-Arrow pfd	650	110	108⅝	110	+1⅝	108
	Pierce Oil	100	½	½	½	.....	½
	Pierce Oil pfd	200	11½	11½	11½	—1	11
	Pierce Petroleum	600	3	2⅝	3	+⅛	2⅝
	Pittsburgh Coal	2,300	38	36⅝	36⅝	—⅝	35
	Pittsburgh Coal pfd	200	73⅛	73⅛	73⅛	—⅝	71
	Pittsburgh Terminal Coal	300	48	48	48	.....	48
6	Pittsburgh Terminal Coal pfd	1,500	88½	86½	88½	+2⅝	88
6	Pittsburgh & West Virginia	100	107½	107	107½	+1⅛	107½
	Porto Rican-American Tobacco	100	60	60	60	—2⅝	60
5	Postum Cereal	8,000	93⅝	93⅝	93⅝	+2⅝	93⅛
7	Pressed Steel Car pfd	100	79⅝	79⅝	79⅝	+⅝	79
	Producers & Refiners	400	18⅛	18⅛	18⅛	.....	18⅛
5	Public Service Corporation, New Jersey	2,600	83⅝	83⅝	83⅝	+1⅝	83⅛
8	Pullman Company	4,100	179	178	179	+2⅝	179
2b	Pure Oil	1,000	29⅝	29½	29⅝	+⅝	29⅝
	Radio Corporation of America	15,100	56⅝	55½	56½	+⅝	56⅝
4	Railroad Securities (e.l.)	4,000	75⅝	75⅝	75⅝	+⅛	75
.25	Ray Consolidated Copper	100	15⅝	15⅝	15⅝	—⅛	15⅝
4	Reading Company	9,000	89	86	89⅝	+2⅝	89⅝
2	Reading 2nd pfd	200	42⅝	42½	42⅝	—⅝	43
4	Real Silk Hosiery	1,000	44½	44½	44½	—⅝	44
3	Reid Ice Cream	200	42⅝	42½	42⅝	+⅝	42
	Reis & Co., Robt.	700	8⅛	8⅛	8⅛	—⅛	8
7	Reis & Co. 1st pfd	200	78	77	78	—5	75
	Remington Typewriter	700	101⅝	100	101	+1⅛	101½
	Replogle Steel	6,200	8⅝	8	8⅝	+⅝	8⅛
4	Republic Iron & Steel	400	55	54⅝	54⅝	+⅝	54⅝
	Reynolds Spring	300	5⅛	5	5	—⅝	4⅝
5	Reynolds Tobacco "B"	10,300	114⅝	109⅝	114⅝	+4⅝	114⅝
	Rutland Railroad pfd	100	45½	45½	45½	+3⅝	44
3b	St. Joseph Lead	600	40	39½	39½	.....	39⅝
7	St. Louis San Francisco Railway	2,300	47½	46	46⅝	+⅛	....
	St. Louis Southwestern	200	62½	62½	62½	+½	62
8e	Schulte Retail Stores	300	45	45	45	—½	45
	Seaboard Air Line	1,700	31	29⅝	31	+1⅝	30⅝
	Seaboard Air Line pfd	2,300	35	34½	35	+2	35
2.50	Sears-Roebuck	10,100	54½	53⅝	54	+⅝	53⅝
	Seneca Copper	300	4⅛	4⅛	4⅛	—⅛	4
2	Shattuck (F. G.) Co.	800	56½	54½	56⅝	+2	56⅝
1.40	Shell Union Oil	6,100	29⅝	29⅛	29⅝	—⅛	29⅝
3	Shubert Theater Corporation	700	62⅝	61½	62⅝	+1⅝	61⅝
2.25b	Simmons Co.	700	33	32	32⅝	+⅝	32
7	Simmons Co. pfd	100	105⅝	105⅝	105⅝	—⅝	103½
1	Simms Petroleum	1,000	18	17⅝	17⅝	—⅛	17⅝
	Sinclair Consolidated Oil	1,100	18	17⅝	17⅝	.....	17⅝
8	Sinclair Consolidated Oil pfd	100	95	95	95	.....	95
2	Skelly Oil	1,600	32⅛	31⅝	31⅝	+½	31⅝
6	Sloss Sheffield Steel & Iron	300	119⅝	117	119⅝	+3⅝	119
6	South Porto Rico Sugar	800	115⅝	114⅝	114½	+½	114⅛
4	Southern Dairies "A"	1,800	42⅝	41	42	—⅝	42⅛
	Southern Dairies "B"	3,300	20⅛	19⅝	20½	+⅝	20⅝
6	Southern Pacific	10,600	106⅝	105⅝	106⅝	+1⅛	106⅝
7	Southern Railway	6,400	119⅝	117	119	+1⅝	119
5	Southern Railway pfd	100	93⅝	93⅝	93⅝	+⅛	93⅝
	Southern Railway Rts.	11,800	1	⅞	1	+⅛	⅞
2a	Standard Gas & Electric	1,300	53⅝	53	53⅝	.....	53⅝
4	Standard Gas & Electric pfd	600	55⅝	55⅝	55⅝	—⅛	55⅝
5	Standard Milling	100	70	70	70	—⅛	69⅝
2	Standard Oil, California	3,200	60⅝	60	60	—⅝	60
1	Standard Oil, New Jersey	2,500	42	41½	41⅝	+⅛	41⅝
7	Standard Oil, New Jersey, pfd	700	116⅝	116¼	116⅝	+⅛	116⅝
6	Stewart-Warner Speedometer	1,000	66	64⅝	65⅝	+⅝	65⅝
5	Studebaker Corporation	10,200	51½	50	51⅝	+1⅝	51⅝
	Submarine Boat	100	2⅝	2⅝	2⅝	.....	2⅝
	Superior Oil	3,700	3½	3	3½	+⅛	....
2	Superior Steel	300	28⅝	28½	28	+⅝	28
	Symington Company	200	7	7	7	.....	6⅝
2	Symington Co. "A"	200	13	13	13	—⅛	12½
1	Tennessee Copper & Chemical	2,100	11⅛	11⅛	11⅛	+⅛	11⅛
3	Texas Company	5,300	53⅝	53⅝	53⅝	+⅝	53⅝
3	Texas Company Ctfs.	1,000	53½	53⅝	53⅝	+⅝	53⅝
12	Texas Gulf Sulphur	11,000	42⅝	41⅝	42⅝	+⅝	42⅝
	Texas & Pacific Railway	2,100	50⅝	49⅛	49⅝	+⅝	49⅝
	Texas & Pacific Coal & Oil	2,800	14⅝	13⅝	14⅝	+⅝	14⅛
4.75b	Timken Roller Bearing	3,300	81⅛	79⅝	80⅝	+1⅛	80⅝
7	Tobacco Products	3,600	109⅝	109½	109⅝	+1⅛	109
	Transcontinental Oil	2,300	3⅝	3⅝	3⅝	.....	3⅝
5	Twin City Rapid Transit	100	62½	62½	62½	+3⅝	62½
4	Underwood Typewriter	100	51	51	51	.....	51
	Union Bag & Paper	200	44½	44	44½	+⅝	43⅝
5	Union Carbide & Carbon	2,700	93⅝	91⅝	93⅝	+⅝	92⅝
2	Union Oil of California	1,300	54⅝	54	54⅝	+⅝	54⅝
10	Union Pacific	2,300	162⅝	161½	162⅝	+1½	162½
5	Union Tank Car	200	116	115½	116	+⅝	116
2a	United Cigar Stores	400	94½	94	94½	+2	94
6	United Drug	900	159	158	159	+2	158
	United Dyewood	100	6	6	6	—⅝	6
2	United Paperboard	100	18	18	18	.....	17½
10	U. S. Cast Iron Pipe & Foundry	2,800	205	201	204⅝	+3⅝	204⅝
7	U. S. Cast Iron Pipe & Foundry pfd	100	105	105	105	—1	104½
	U. S. Distributing	2,400	33⅝	32⅝	33⅝	+⅝	33⅝
3.50b	U. S. Hoffman Machinery	100	54	54	54	—⅛	53
	U. S. Industrial Alcohol	9,700	79⅝	79⅝	79	+⅛	79
7	U. S. Industrial Alcohol pfd	100	108	108	108	.....	108
4	U. S. Realty & Improvement	300	59½	59⅝	59⅝	+½	59⅝
	U. S. Rubber	18,300	62⅝	60½	62⅝	+2⅝	62⅝
8	U. S. Rubber 1st pfd	100	108½	108½	108½	+½	108½
3.50	U. S. Smelting & Refining	600	31½	31¼	31½	.....	30⅝
3.50	U. S. Smelting & Refining pfd	400	42⅝	42½	42⅝	+⅛	42
7	U. S. Steel Corporation	118,100	140⅝	137⅝	140⅝	+3⅛	140⅝
7	U. S. Steel pfd	100	129½	129½	129½	.....	129½
7	U. S. Tobacco pfd	300	118	118	118	+1	118
	Universal Pipe & Radiator	4,100	19⅝	19⅝	19⅝	+2⅝	19⅝
2	Utilities Power & Light "A"	400	30⅝	30	30⅝	+⅝	30
3	Vanadium Corporation	300	40⅝	40⅛	40⅛	.....	40
	Virginia-Carolina Chemical	300	10⅝	10	10⅝	+½	10
	V.-C. Chemical 6s Part. pfd new	800	36	34⅝	36	+1½	35
3	Vivaudou, Inc.	200	30	30	30	.....	30
	Wabash Railway	4,600	40½	39	40⅛	+1½	40⅛
5	Wabash pfd "A"	2,100	73½	72⅝	73½	+⅝	73½
1	Walworth Company	300	15⅝	15⅝	15⅝	+⅝	15⅝
8	Ward Baking "A"	100	100	100	100	—3⅝	100
	Ward Baking "B"	200	25⅝	25⅝	25⅝	—⅛	25½
	Warner Bros. Pictures "A"	8,800	46⅝	44⅝	46	—⅝	46
4	Warren Bros. Co.	300	56⅛	55⅝	56⅛	+⅝	56
3	Warren Bros. 1st pfd	100	101	101	101	+1	99
7	West Pennsylvania Power 7s pfd	100	113⅝	113⅝	113⅝	+⅝	113½
	Western Maryland	1,400	12½	12	12½	+⅝	12
	Western Maryland 2nd pfd	500	21½	21⅝	21½	+1	21¼
	Western Pacific	200	34⅝	34½	34⅝	+1⅝	34
6	Western Pacific pfd	100	81⅝	81⅝	81⅝	+⅝	81
8	Western Union Telegraph	400	145⅛	144½	145⅛	+1⅛	144½
7a	Westinghouse Air Brake	200	128	125½	128	+⅛	128
4	Westinghouse Electric & Mfg.	300	67⅝	67½	67⅝	.....	67½
	Wheeling & Lake Erie	8,700	27	25⅝	25⅝	+1⅝	26½
	Wheeling & Lake Erie pfd	1,400	45⅝	45	45⅝	+1⅝	45⅝
2	White Eagle Oil	1,000	25⅝	25⅛	25⅝	+⅛	25⅝
4	White Motor Company	17,000	56½	55⅝	56⅝	+2⅝	56
2	White Rock Mineral Springs Ctfs.	1,000	25⅝	24	24	—1⅝	24
4	White Sewing Machine pfd	300	52	51	51	—½	50½
	Wickwire-Spencer Steel Ctfs.	300	⅝	⅝	⅝	+⅛	....
	Willys-Overland	4,200	20	19½	19⅝	+⅝	19⅝
	Wilson & Co. new	200	10⅝	10⅝	10⅝	—½	10⅝
	Wilson & Co. "A" new	200	21⅝	21⅝	21⅝	.....	21⅝
	Wilson & Co. pfd new	300	72⅝	71⅝	72⅝	+1	72⅝
5b	Woolworth (F. W.) Co.	8,600	165⅝	161⅝	165	+3⅝	165
	Worthington Pump & Machinery	6,300	23⅝	22	22⅝	—1⅝	22⅛
7	Worthington Pump & Machinery pfd "A"	200	55	55	55	—8	48
6	Worthington Pump & Machinery pfd "B"	800	42½	41⅝	41⅝	—1⅝	41½
1	Wright Aeronautical	100	27⅝	27⅝	27⅝	+⅛	27⅝
5b	Yale & Towne Mfg.	100	70	70	70	+1½	68
.75	Yellow Truck & Coach	3,300	27⅝	27¼	27⅝	+½	27⅝
7	Yellow Truck & Coach 7s pfd	100	100	100	100	.....	98
4	Youngstown Sheet & Tube	800	84⅝	84	84	.....	84⅝

x—Ex-dividend. xr—Ex-rights. e.l.—Odd lot. a—Plus extras. b—Including extras. c—Payable in preferred stock. d—Partly stock. e—Plus 3 per cent in stock. f—2½ per cent quarterly, payable in common stock. g—Extra 4 per cent stock. n—Payable 1-40 of a share in class A stock.

Total sales—1,436,000 shares, against 1,112,000 previous day, 2,086,700 a week ago and 2,186,000 a year ago. From January 1 to date, 372,811,900, against 350,311,000 a year ago and 197,626,000 two years ago.

PRODUCE MARKET

(United States Bureau of Agricultural Economics)

Trading today [illegible] piles and prices slightly lower [illegible] and peas are [illegible] nary stock with little change [illegible] cumulation of [illegible]

APPLES—[illegible] mostly 2.00 [illegible] Washington, Idaho [illegible] 1.75@1.80; [illegible] per box; [illegible] 1.50 per box; [illegible] run, culls out, [illegible] basket.

ARTICHOKES—[illegible] @4.00; [illegible]

BANANAS—[illegible] per pound.

BEANS—[illegible] ordinary 3@5; [illegible]

BUNCHED VEGETABLES—[illegible] Beets, 30; [illegible] turnips, 30@35 [illegible]

CABBAGE—[illegible]

CAULIFLOWER—[illegible] 75 per field [illegible]

CELERY—[illegible] poorer, 2.00@[illegible]

CRANBERRIES—[illegible] 3.75 per one-third [illegible] Jersey, 3.50@5 [illegible]

GRAPEFRUIT—[illegible] 3.75 per box [illegible]

GRAPES—[illegible] ly 3½@4; [illegible] local Cornichon [illegible]

LEMONS—[illegible]

LETTUCE—[illegible]

ONIONS—[illegible] cwt., white [illegible]

ORANGES—[illegible] medium to [illegible] 6.00 per box.

PEARS—[illegible] No. 2, 3 per [illegible]

PEAS—Northern [illegible]

@14; poorer, 6@9 per pound.

PERSIMMONS—Orange county, Central California, Hachiyas, 7@8, poorer 5@6 per pound.

POMEGRANATES—Central California, local, 2½@3 per pound.

POTATOES—Carlot sales Tuesday: Stockton, sacked long whites, ordinary, 2.60@2.75; special brands, 3.00@3.15. Idaho, Oregon, sacked Russets, [illegible]

SWEET POTATOES—[illegible]

TOMATOES—[illegible]

POULTRY PRICES

[illegible]

Within the Limits

Woman Passenger: Do you charge for children?

Bus Conductor: Under 5 we do not.

"Well, I have only three."—[London Answers.]

JOHN C. FEYS & ASSOCIATES, Inc.

Just Off the Press—SPECIAL ANALYSIS AND REPORT ON

JULIAN PETROLEUM CORPORATION

All Julian stockholders should read this report at once. It will be sent with our compliments upon request by letter or phone. Continuous quotations on San Francisco Stock Exchange, San Francisco Stock and Bond Exchange and Los Angeles Stock Exchange are posted in our Board Room. Our offices are open until 9 P.M. daily for your convenience.

Please mail me Julian report:

Name ....

Address ....

JOHN C. FEYS & ASSOCIATES, Inc.

CAPITAL $1,000,000

Investment and Financial Counsel

Phone FAber 3660 — 320 Stock Exchange Bldg. LOS ANGELES — Phone FAber 3660

STEPHENS & COMPANY

INVESTMENT SECURITIES

[illegible] SO. SPRING ST., LOS ANGELES, TRinity [illegible]—HOTEL GREEN, PASADENA, Terrace [illegible]

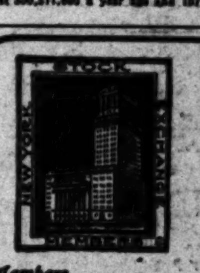

Members New York Stock Exchange [illegible]

MONTGOMERY WARD & COMPANY

A discussion of the [illegible] of Montgomery Ward & Co. and Marland Oil Co. appears in the current issue of our Fortnightly Review. A copy will be mailed on request.

Private Wires to Principal [illegible]

A. A. HOUSMAN-GWATHMEY & CO.

515 West Sixth Street, Los Angeles

LOGAN & BRYAN

[illegible] 636 SOUTH SPRING STREET [illegible]

D. G. Grant — J. J. DORAN CO.

INVESTMENT SECURITIES

[illegible] CITIZENS NATIONAL BANK BLDG.

MISSING CRAFT DUE HERE SOON

Long Overdue City of Nome in Mexican Port

Vessel Undergoing Repairs at Salina Cruz

Departure for Los Angeles Set for November 1

The missing motorship City of Nome positively has been located at Salina Cruz, Mex., is safe, and will set forth again for this port about November 1, it was learned from shipping brokers Gusman & Manrap of that city yesterday.

And what's more, the skipper and his wife have a new baby. The occasion was celebrated by putting into the Mexican port and declaring a holiday. To cap the climax, the youngster is to be named Salina Cruz Moore by Capt. and Mrs. W. H. Moore of Los Angeles, both aboard the ship.

The wire from Manrap yesterday said the ship is undergoing minor repairs occasioned by use of fuel oil unsuitable to the vessel's machinery, and would sail north next week. It has aboard 1,000,000 feet of South American hardwood for Los Angeles under charter to Senors E. R. de Britto and L. L. Barbosa of Brazil, now in Los Angeles arranging for other shipments here.

The little craft set out for here from Norway during the summer, was delayed at Trinidad Island; finally reached the Panama Canal, and returned there once after a false start due to engine trouble. This time she has been limping along at three knots, until the stork prompted the delay at Salina Cruz the 11th inst. Following her purchase and departure from Oslo the craft has been changed to the American flag, her new owners being Capt. Moore and Los Angeles associates. When finances to purchase the vessel were being raised, it was the intention to operate her to Alaska. Her late arrival likely will preclude entering that service this winter and she may be available for charter out of here this season.

STARR ADVANCED TO ACTING PORT MANAGER

J. G. Starr, secretary of the Los Angeles Harbor Department, yesterday was advanced to the title of acting port manager, due to the prolonged illness of Charles H. Spear, present manager, who has been confined at a Hollywood hospital many weeks. The appointment was deemed expedient to avoid prolonging longer many important matters which had been held in abeyance pending Spear's expected recovery. That the latter is convalescing was the word brought to the commission yesterday, but his recovery has not been as rapid as expected, and it may yet be a few weeks before he will resume his desk and duties.

Starr is not unfamiliar with the port's requirements having been appointed assistant general manager in addition to his job as secretary several months ago. his rise has been rapid, being promoted through several positions to span the gap from a minor clerkship three and a half years ago to the job he holds today.

[illegible]

"A" "WINNER"

"Nothing succeeds like success!"

It is the ambition of every successful investment house to recommend "a winner."

Just a few months ago, in the columns of this newspaper, we advised the public to buy a certain local oil stock at around $4 per share.

Within three weeks thereafter that same stock was selling at around $11 and $12 per share, an advance of 200%. If you followed our advice at that time you made money.

We now have confidential information of another local oil stock which we believe has all the earmarks of another big winner!

If you acted on our previous advice and made the big profits, of course you will be interested to learn about this new one.

If you overlooked the last chance—here is another. Call, write or telephone, but do not delay. This looks like a "fast one."

M. Philip Hansen
Successor to
R. H. Durst & Co.
704 S. Spring Street
Los Angeles
TR. 2687, TR. 2688

WE WILL SELL [illegible]

A. C. WAGY & CO.
INC.
Stock Exchange Bldg.
639 S. Spring St. TRinity 2401
Members of L. A. Stock Exch.

CAPITAL

ARE you planning to organize a company? Or have you a stock issue to place?

Our financing service is for organizers desiring to form and finance companies under the guidance of qualified legal, industrial and financial specialists. We are interested in legitimate projects in need of financing. Not all propositions are acceptable to our service—every new project cannot succeed by this or any other plan. But if your proposition is meritorious, the Los Angeles field where we have specialized for over five years, offers a real opportunity for capital, whether small or large.

Before organizing your company or deciding your financing plans, you are invited to consult with us personally.

HORACE D. HITCHCOCK
and Associates
(Established Over 6 Years)
Suite 713, Insurance Exchange Bldg. 9th and Olive Streets.

WE WILL SELL
TAFT
RADIO & BROAD
800 Shares @ $7.00
PEOPLES FIN. & TH.
10 Shares @ $25.00
[illegible]

McBride & Co
301 Stock Exchange Bldg
639 So. Spring St. Trinity 1906

MARGIN
ACCOUNTS
SOLICITED
ON ALL ACTIVE
LISTED STOCKS

Miles S. Gregory & Co.
Member Los Angeles Stock Exchange
904-7 L.A. STOCK EXCHANGE BLDG.
639 So. Spring Street
TRINITY 5276

California Municipal Bonds
R.H. MOULTON & COMPANY
LOS ANGELES SAN FRANCISCO
NEW YORK

LOANS
Made on Approved
STOCKS
and Other Securities at 8%
1002 Financial Center Bldg.
Ask for MR. JARVIS
Phone TRinity 0928

GOOPS!

A Daily Lesson in Manners for Children

BY GELETT BURGESS

[Copyright: 1926: By The Chicago Tribune.]

CARE OF THE HOUSE.

Imagine that this house is yours—
The walls, the furniture and floors—
Wouldn't you like to have it clean?
It *is* your house! See what I mean?
You should be proud of it, take care
That Goops don't mar it anywhere!

WHAT'S DOING TODAY

Delta Kappa Epsilon luncheon, University Club, 614 South Hope street, noon.

Delta Chi Alumni luncheon, University Club, 614 South Hope street, 12:15 p.m.

Women's University Club dance, clubhouse, 943 South Hoover street, evening.

Los Angeles Bar Association dinner, Alexandria, 6:15 p.m.

Press chairmen, Los Angeles Federation of Parent-Teacher Association meeting, Chamber of Commerce, 10 a.m. Susan Dorsey will speak.

Brotherhood Club meeting, Y.M.C.A., noon.

Proximo Club luncheon, Westlake Park pavilion, noon.

First District Parent-Teacher Association meeting, Baldwin Park, 10 a.m. to 4 p.m.

Lecture on "Income Tax Procedure," Accountants' Educational Institute, 630 Black Building, 7:30 p.m. John T. Riley, speaker.

Joint Technical Societies of Los Angeles luncheon, Broadway Department Store cafe, noon. C. L. Hill will speak on "What Forest Products Research Is Doing for the Engineer."

General Alumni Association of University of Southern California luncheon, Alexandria, noon.

California Art Club meeting, 623 South Park View street, 6:30 p.m.

City Mothers' spelling bee, Chamber of Commerce, evening. Sheriff Traeger will speak.

Women's Twentieth Century Club of Eagle Rock meeting, clubhouse, afternoon. Ellen Galpin will speak on "Women in Alaska."

Shrine Club luncheon, Biltmore, noon.

Los Angeles County Fire Association committeemen dinner, Verdugo City Auditorium, 6 p.m.

Third annual Food and Household Show, Ambassador Auditorium, 2:30 to 10:30 p.m.

Transfiguration Parish Church Societies' bazaar, Santa Barbara and Van Ness avenues, evening.

Southwest Museum exhibit, Marmion Way and Avenue 46, afternoon.

Los Angeles Museum exhibit, Exposition Park, 10 a.m. to 4 p.m.

Free permanent California exhibit, scenic motion pictures, State Exposition Building, Exposition Park, 10 a.m. to 5 p.m.

Illustrated lectures, scenic motion pictures, Chamber of Commerce, 10 a.m. to 4 p.m.

State Societies

Arkansas program and dance, 246 South Hill street, evening.

Motion Pictures

Biltmore, Fifth and Grand—"Ben Hur."

Broadway Palace, Broadway between Sixth and Seventh—"The Volga Boatman."

Carthay Center Theater, Wilshire at Carthay Center—"Bardelys the Magnificent."

Criterion, Grand and Seventh—"The Duchess of Buffalo."

Figueroa, Figueroa and Santa Barbara—"Bigger Than Barnum's."

Forum, Pico and Norton—"The Winning of Barbara Worth."

Grauman's Egyptian, 6708 Hollywood—"Don Juan."

Loew's State, Seventh and Broadway—"The Four Horsemen of the Apocalypse."

Metropolitan, Sixth and Hill—"You'd Be Surprised."

Million Dollar, Third and Broadway—"The Temptress."

Rialto, 812 South Broadway—"Wet Paint."

Tally's, 833 South Broadway—"The Sea Wolf."

West Coast Boulevard, Washington and Vermont—"The Lost Batallion."

West Coast Westlake, Alvarado near Sixth—"It Must Be Love."

West Coast Uptown, Tenth and Western—"Poker Faces."

Stage

Egan Theater, Pico and Figueroa—"White Collars."

El Capitan, Hollywood Boulevard and Highland—Dark.

Mason, 127 South Broadway—Dark.

Majestic, Broadway and Ninth—"Struttin' Sam from Alabam'."

Morosco, 744 South Broadway—"The Family Upstairs."

Music Box, Hollywood Boulevard and El Centro—Carter DeHaven's "Fancies."

Playhouse, Ninth and Figueroa—"Cradle Snatchers."

Varieties

Burbank, Sixth and Main—Lee Bud Harrison.

Hillstreet, Eighth and Hill—Carroll McComas.

Hippodrome, Main and Fourth—Vaudeville.

Orpheum, Broadway between Eighth and Ninth—Blossom Seeley.

Pantages, Seventh and Hill—"The Family Upstairs."

NEW ENGLAND RALLY

Former residents of the six New England States will unite in a joint rally next Tuesday evening in Veterans' Hall, 246 South Hill street. Dr. George H. MacNeill, president of the New England States Society, invites all who ever lived in Maine, New Hampshire, Vermont, Massachusetts, Rhode Island or Connecticut to attend.

BUSINESS BREVITIES

[Advertising]

The Times Branch office, 621 South Spring street. Advertisements and subscriptions taken. Telephone METropolitan 0700.

PRIVATE AIR MAIL LINES HELD NEAR

Plane Postal Official Says Field of Commercial Aviation Barely Scratched

SANTA MONICA, Oct. 27.—Superintendent of Air Mails D. B. Collyer left for Salt Lake City this morning after an inspection yesterday of the Douglas Airplane Company's plant in Santa Monica.

D.B. COLLYER

Collyer forecasts rapid development in commercial aviation, declaring this field to date has "only been scratched." He visited Clover Field, Santa Monica's municipal airport, and spoke of the high quality of airplane construction for which the local plant is famous. Collyer intimated he would not be surprised if in the future the government's airmail carrying, now operated without a profit, should be operated by private concerns. The combination of passenger and mail-carrying over the same routes, he said, might work out profitably.

Wife Admitting First Blow Gets Desired Decree

"You are the most extraordinary woman to whom I ever granted a divorce," said Judge Summerfield yesterday to Mrs. Viola E. Lacy, who obtained a decree from Madison F. Lacy, a motion-picture extra.

What set Mrs. Lacy aside as unique was the fact that she admitted picking a quarrel with her husband and striking the first blow, but she declared that Lacy came back with a wallop that put her eye in mourning for several days. She thought his treatment out of proportion to her offense.

Judge Summerfield ruled out her cruelty charges but granted the divorce on the ground of desertion. Attorney H. T. Morrow appeared for Mrs. Lacy.

Trojan Editor Attends College Press Session

The Pacific Intercollegiate Press, composed of college and university journalism students and campus-publication editors, is holding its annual convention at the University of Nevada, with George Jordon, editor of the daily Trojan, representing the University of Souhern California at the conclave.

GEORGE JORDAN

Discussion and business sessions will be combined with expeditions to Virginia, the home of Mark Twain, gold and silver mines, and a banquet at Minden City.

During Jordon's absence, Virgil Pinkley will act as editor of the Trojan, with Marjorie Hull assisting him.

Official host to the delegates from western universities and colleges will be Ernest L. Inwood, editor-in-chief of the Nevada University Sagebrush.

Teeth as low as $5. Best Set $7.

Best set, none better, no matter how much you pay, including your choice of base plate material, (metal excepted). (Guaranteed 10 years) $7

MY EXTREMELY LOW PRICES

Teeth as low as	$5.00
Best set of teeth (either set)	$7.00
Gold Crowns (22 karat)	$4.00
Bridge Work (22 karat)	$4.00
Porcelain Crowns	$4.00
Gold Fillings	$1.00 up
Gold Inlays	$1.00 up
Synthetic Porcelain	$1.00 up
Silver Fillings	50c up
Cement Fillings	50c up
Teeth Treated	50c
Nerve Removed (Painless)	$1.00
Teeth Extracted (Painless)	50c

No charge for painless extraction and cleaning when other work is contracted for.

Old gold is valuable. I pay cash or allow you full value for it on dental work.

NOT A DENTAL PARLOR. A PRIVATE high-class, up-to-date SANITARY dental office with sterilized instruments, and gentlemanly operators, whom you will not be ashamed to recommend to your friends.

X-Ray Service Free With Other Dental Work

Dr. Fairfield EXAMINATIONS FREE

Entire Third Floor **536 So. Broadway**

Next to Arcade Building. TUcker **5236**

Hours: 8:30 to 6; Sun., 9 to 12.

Laemmle Says Reported Troth Magazine Talk

CHICAGO, Oct. 27. (Exclusive)—Carl Laemmle, Jr., son of the film producer, would like to have the public know that he is not engaged to marry Alice Day, the picture actress, or any one else.

"I haven't said anything about those rumors before," said Carl, who is in Chicago with his father and his sister, Rosabelle, "but now that it's mentioned I would like to have the truth printed. I'd like to have it published everywhere. Tell them I don't intend to be married for four or five years. Not until I'm a success."

No less chivalrous than the other Hollywood residents who are called on to deny their reported engagements Carl hastened to add that "Alice is a sweet girl and a dear friend of mine. We've been good friends for a long time but we're not engaged," he went on. "That was just talk printed in one of the theatrical magazines."

MYER SIEGEL & Co.
617-619 So. Broadway
Los Angeles
Smart Feminine Apparel
Since 1886
Pasadena—Hollywood—Fresno

Mineral Food Brings Health

Health in Twelve Minerals

Scores of people on the road to Health in two months by using our tablets.

No Drugs; No Diet.

Call, write or phone for free chart and samples.

National Mineral Health Food Co.

6607 Sunset Blvd. GLadstone 8512

Just One of Many

Shreveport, La.
Oct. 23, 1926.

"Donavan and Seamans Co.,
743 South Broadway,
Los Angeles, Calif.

Dear Sirs:

Received the ring and pin and am perfectly delighted with them for the workmanship is so exquisite. I knew that when I entrusted this work to your judgment that it would be done in a very thorough and beautiful manner."

This is but one paragraph of many letters which proclaims the unusual artisticness and fine workmanship of our special order jewelry department. The efforts of our remodeling staff are not alone appreciated by Californians, but by many enthusiastic possessors of our work the country over.

Your old jewels can be most beautifully worked into new and handsome pieces, why not confer with us as to their possibilities. Estimates and ideas cheerfully given without obligation to you.

Donavan & Seamans Co.
JEWELERS & STATIONERS
EST. 1894
PLATINUM GOLD and SILVERSMITHS
743 SOUTH BROADWAY

Hale's
GOOD GOODS
341-343-345 So. BROADWAY

8½-inch Novelty Flowered Ribbons, 50c

A very special price for these beautiful ribbons. Various colors.
(Hale's—Main Floor)

Children's 50c Sox 25c

Fine mercerized lisle sox in the popular pineapple weave with rayon cuff tops; desirable colors; 7/8 length.
(Hale's—Main Floor)

This Ad for Friday—Not Today!

Month End Sale

One Day Only! Friday, Oct. 29th

$2.50 Crepe de Chine Teddies, $1.95

The material is an especially good quality and they are trimmed with good looking laces.

"Ever-Ready"

Sanitary Aprons Special 40c

Made of high grade heavy rubber and edges are neatly bound—regular size.

Bloomer Elastic, 25c Bolt

6-yd. bolts of good bloomer elastic at this price for the End-of-the-Month Sale.

Women's Self Striped Satinette Bloomers 85c

—Cut extra full and longer in back to allow for bending. Well reinforced. Black, white, flesh, etc.
(Hale's—Third Floor)

Men's Flannelette Pajamas, $1.50

—Two piece garments of pink or blue striped flannelette. Rayon frog trimming.
(Hale's—Third Floor)

Hand Embroidered Pongee Nightgowns $2.95

Some have a small sleeve and others are sleeveless; round and square neck styles; regular sizes.

Extra Sizes, $3.95

FRINGED VELVET RUGS

$38.50 Values $29.50 9x12 ft. size

—Beautiful room size rugs of velvet finish with fringe. Attractive in patterns and colorings. 9x12 ft. size. Worth $38.50. On special sale at $29.50 Friday!
(Hale's—Fourth Floor)

$2.95 Single Blankets $1.95

—Novelty part wool blankets, size 66x84. Half pairs at $1.95 each.
(Hale's—Fourth Floor)

50c Colored Rayon Gauze, 35c

—A very attractive curtaining in the 36-inch width. Very specially priced for the Month-end Sale.
(Hale's—Fourth Floor)

Woolens!

56-in. Checked Suiting, $1.85

Medium weight suitings in two sizes of black-and-white checks.

54-in. Poiret Twill $1.75

Firmly woven, navy Poiret twill that will give excellent wear.

45-in. All Wool Storm Serge, $1.25

A heavy quality in brown, red, Japan blue, Burgundy, black and navy.
(Hale's—Main Floor)

$3.50 Novelty Kid Gloves $2.95

—Imported kid with turn back and dainty ruffled cuffs. Shades of beaver, tan and silica.
(Hale's—Main Floor)

Bungalow Aprons 2 for $1.00

—Made of checked and plaid ginghams, finished with binding or ric-rac braid. A good variety of colors in large, small and medium sizes.
(Hale's—Third Floor)

Women's Corduroy Robes, $2.95

—Long collar style with side tie effects. Made of wide-wale corduroy in many pretty shades.
(Hale's—Third Floor)

$16.50 Floor Lamps With Shades Complete $9.95

—Shades are beautifully made of a heat-proof satin faced material, covered with georgette and finished with 4-inch fringe. Attractive standards of wood or iron. A special Month-end Feature at $9.95.
(Hale's—Fourth Floor)

Fancy Silk Pillows Month-end Specials at $2.85

—Various shapes in a variety of the pretty pillow colors. Filled with kapok. All specially priced for this sale at $2.85.
(Hale's—Fourth Floor)

Wash Goods Low Priced!

English Prints 20c
Bleached Canton Flannel 25c

Shirt Lengths of Madras Shirting, 75c

—Regular $1.00 quality cut in shirt lengths for this Sale.

50c Printed Foulards 39c

—About 50 pretty patterns for selection.

Silk and Cotton Brocaded Silks, $1.00

—$1.25 and $1.50 qualities.
(Hale's—Main Floor)

Laces!

10c Wash Laces, 5c

—Imitation Duchess lace edges and insertions to match. Pretty for underwear and art work.

20c Laces, 10c Yd.

—Lace bands and edges in white and cream color. 2 to 5 inches wide.

25c Chantilly and Metal Laces, 15c

THE WEATHER

[Official Report]

LOCAL OFFICE, U. S. WEATHER BUREAU, Los Angeles, Oct. 27.—[Reported by H. B. Hersey, Meteorologist.] At 5 o'clock a.m. the barometer registered 29.93; at 5 p.m., 29.87. Thermometer for the corresponding hours showed 52 deg. and 64 deg. Relative humidity, 5 a.m., 90 per cent; 5 p.m., 75 per cent. Wind, 5 a.m., northwest, velocity 3 miles; 5 p.m., west, velocity 7 miles. Temperatures, highest, 76 deg.; lowest, 52 deg. Rainfall for season, .27 of an inch; normal to date, .76 of an inch; last season to date, .74 of an inch. Barometer reduced to sea level.

WEATHER CONDITIONS.—Oct. 27: Light showers have occurred during the past twenty-four hours at some points in Florida and South Dakota and on the Oregon and Washington coast, but no important precipitation was registered anywhere in the country. It was warmer in the great central valleys this morning, but the temperature changes were not important elsewhere. In Southern California, fair, warm weather prevailed yesterday and last night. It was foggy along the coast this morning, but clear weather was reported in the interior. Fair weather will continue in this vicinity Thursday, with moderate temperature. Fog or clouds may be expected in the morning.

SUN, MOON AND TIDES.—Los Angeles, Oct. 28: Sun rises 6:09 a.m., sets 5:05 p.m. Moon rises 11:43 p.m., sets 1:15 p.m. Los Angeles Harbor, Oct. 28: High tides, 5:55 a.m. and 2:54 p.m.; low tides, 10:11 a.m. and 10:48 p.m.

LOCAL TEMPERATURES.—Oct. 27: Minimum and maximum temperatures from Southern California points, reported yesterday to the Los Angeles office of the U. S. Weather Bureau, were as follows:

Stations—	Max.	Min.
Corona	92	43
Imperial	94	53
Los Angeles Harbor	64	53
Mt. Wilson	77	59
Newport Harbor	65	54
Pasadena	92	51
Pomona	91	46
Porterville	85	54
Rancho Santa Fe	77	48
Redlands	97	51
Riverside	90	45
San Bernardino	100	45
San Fernando	88	55
Santa Ana	77	54
Santa Barbara	73	54

LOCAL FORECAST

For Los Angeles and vicinity: Fair, with moderate temperature; probably foggy or cloudy in the morning.

STATE FORECAST

SAN FRANCISCO, Oct. 27.—Weather forecast:

San Francisco and vicinity: Fair and continued warm; moderate northerly winds.

Northern California: Fair, with temperature considerably above normal; moderate northerly winds.

Sacramento, Santa Clara and San Joaquin valleys: Fair, with temperatures considerably above normal; moderate northerly winds.

Southern California: Fair; normal temperature; fog near the coast; gentle variable winds.

ARIZONA FORECAST

PHOENIX (Ariz.) Oct. 27.—Forecast for Arizona: Thursday and Friday mostly fair; not much change in temperature.

COLORADO RIVER

YUMA (Ariz.) Oct. 27.—[Exclusive Dispatch from the U. S. Reclamation Service.] Gauge height Colorado River, 17.9 feet. Discharge, Wednesday, 5200 cubic feet.

TEMPERATURES

Stations—Conditions, 5 p.m.	Temperatures—Max.	Temperatures—Min.	Precipitation.
Abilene—Clear	84	54	0
Boise—Clear	62	32	0
Boston—Clear	50	38	0
Buffalo—Clear	46	34	0
Chicago—Cloudy	54	32	0
Denver—Partly cloudy	76	46	0
Des Moines—Cloudy	70	44	0
Dodge City—Clear	86	42	0
El Paso	..	50	0
Eureka—Cloudy	60	54	0
Flagstaff—Clear	72	34	0
Fresno—Clear	94	56	0
Galveston—Clear	78	70	0
Havre—Clear	56	44	.01
Helena—Cloudy	54	44	T.
Huron—Cloudy	66	44	0
Independence—Clear	82	42	0
Kamloops—Partly cloudy	54	38	0
Kansas City—Clear	76	50	0
Knoxville—Clear	56	40	0
Lander	..	46	0
Los Angeles—Clear	76	52	0
Memphis—Clear	70	48	0
Modena—Clear	74	38	0
Needles—Clear	94	62	0
New Orleans—Clear	78	60	0
New York—Clear	50	36	0
North Head—Clear	58	50	0
Oklahoma—Clear	80	52	0
Phoenix—Clear	92	56	0
Pittsburgh—Partly cloudy	46	34	0
Portland, Or.—Clear	62	44	0
Rapid City—Cloudy	60	42	.06
Red Bluff—Partly cloudy	84	62	0
Roseburg—Clear	62	32	0
Roswell—Clear	88	40	0
St. Louis—Clear	70	40	0
Minneapolis, St. Paul—Cloudy	62	38	0
Sacramento—Clear	84	52	0
Salt Lake City—Cloudy	72	56	0
San Diego—Clear	66	56	0
San Francisco—Clear	82	58	0
San Luis Obispo—Clear	70	46	0
Santa Fe	..	46	0
Seattle—Clear	58	52	.08
Spokane—Clear	60	42	0
Tampa—Clear	86	40	0
Tonopah—Partly cloudy	68	52	0
Tucson—Clear	90	50	0
Washington—Clear	52	32	0
Winnemucca—Partly cloudy	68	38	0
Winnipeg—Clear	58	34	0
Yuma—Clear	92	58	0

VITAL RECORD

MARRIAGE LICENSES

The following marriage licenses were issued yesterday. Name and age given.

ALEXANDER—MOORE. Joseph Alexander, 22; Eursley Moore, 24.
AMPARAN—ANDRADE. Manuel Amparan, 27; Maria G. Andrade, 20.
AWE—PEREA. Carl Vester Awe, 25; Sarah Bernice Perea, 21.
BARTHOLOMAUS—PEKAREK. Oscar Wilhelm Bartholomaus, 31; Ellen Stefania Pekarek, 18.
BEIER—JUDGE. Ernest H. Beier, 40; Helen C. Judge, 33.
BILLINGSLEY—WHETSTONE. Joe T. Billingsley, 26; Eula Whetstone, 19.
BRAKEY—SYFERT. Harry L. Brakey, 27; Theresa E. Syfert, 30.
BROWN—SHARPE. Homer Emmons Brown, 28; Bernice Jewel Sharpe, 21.
BUIS—EDGLEY. Ray Buis, 23; Alice J. Edgley, 23.
CARLS—WILKE. Albert Carls, 63; Anna Wilke, 55.
CERVANTES—MORA. Rosalio Cervantes, 23; Concha Mora, 19.
FOULKES—POLLAK. Charles Foulkes, 30; Marie Pollak, 20.
FRICK—BRADLEY. Ervin Eugene Frick, 24; Margaret Grace Bradley, 21.
GADDY—MOOD. Joseph M. Gaddy, 46; Agnes J. Mood, 36.
GARCIA—SIERRA. Daniel Garcia, 25; Anita Sierra, 17.
GLEASON—KINSELLE. John L. Gleason, 27; Freda A. Kinselle, 22.
HINCKE—SCHONE. Robin H. Hincke, 26; Charlotte Schone, 21.
JONES—VIEMAN. Perry Baker Jones, 23; Florence Peggy Vieman, 24.
JORDAN—BORDEAUX. Harold Edward Jordan, 34; Virginia B. Lee Bordeaux, 33.
KELLEY—COPPING. Ferris Kelley, 26; Rhea Ferne Copping, 28.
KENNON—HERMON. Max Arnold Kennon, 29; Virgie Hermon, 22.
KIEFER—JARDE. Clarence V. Kiefer, 28; Clara M. Jarde, 20.
KLOECKNER—SITLER. Arthur L. Kloeckner, 37; Nellie M. Sitler, 36.
KNIGHT—MATTOX. Walter Harden Knight, 27; Bessie Lucille Mattox, 19.
KUERT—NIGG. Charles Julius Kuert, 21; Florence Nigg, 21.
LEWIS—CLARDY. Carter B. Lewis, 23; Marguerite Clardy, 20.
LEYN—DUBNIK. Misha Leyn, 30; Mary Dubnik, 25.
MacKIN—SIMON. Joseph W. MacKin, 36; Bessie Simon, 21.
McPHERSON—JOHNSON. Melvin McPherson, 26; Bernice Johnson, 20.
MONEYHAM—QUILL. William R. Moneyham, 32; Margaret Mary Quill, 28.
MOORE—WALLACE. Chlovis Moore, 21; Mabel Wallace, 21.
PAREDES—GOMEZ. Alfonso Paredes, 21; Mary Gomez, 18.
RAMIREZ—HERNANDEZ. Demetrio Ramirez, 40; Jesus Hernandez, 34.
REID—COWEN. Wallace A. Reid, 30; Hessie Cowen, 28.
ROSALES—FRANCOSO. Pragedis Rosales, 42; Bernarda Beza Francoso, 35.
ROUTH—COLLINSON. Charles R. Routh, 25; Ethel Collinson, 20.
SLOAN—McCLAREN. Jasper N. Sloan, 48; May M. McClaren, 46.
SPURLOCK—WILSON. La Rue Everet Spurlock, 24; Grace Wilson, 18.
TAKETA—OSUGA. Sataro Taketa, 44; Fusa Noguchi Osuga, 34.
TAYLOR—EMBREE. Howard Alvin Taylor, 22; Elinore Robb Embree, 21.
THOMPSON—MANNING. Robert White Thompson, 29; Helen Beatrice Manning, 27.
TOSSEY—McMURRY. George Samuel Tossey, 36; Mildred McMurry, 35.
WALCK—DUNNING. Heston G. Walck, 30; Eva Adeline Dunning, 21.
WEAVER—GIORDANO. Cecil Melvin Weaver, 26; Angelina Madyline Giordano, 22.
WHITTLE—BURGER. William M. Whittle, 65; Luise C. Burger, 60.

BIRTHS

Names, sex, place and date of birth.

BOSE. Mr. and Mrs. John. Boy. 11629 Hamlin street. October 27.
COULTER. Mr. and Mrs. Clarence. Daughter. Good Samaritan Hospital. October 20.
COUSIN. Mr. and Mrs. Leon. Daughter. 7138 Westwood Boulevard. October 13.
DOUGHER. Mr. and Mrs. Jerome. Boy. Osteopathic Sanitarium. October 24.
DRIVER. Mr. and Mrs. H. Boy. Monte Sano Hospital. October 25.
ELMORE. Mr. and Mrs. George. Boy. 1344 Citrus avenue. October 25.
ELWOOD. Mr. and Mrs. Robert. Daughter. 518 South Fremont avenue. October 22.
FORMBY. Mr. and Mrs. Monson. Daughter. 219 East One Hundred and Twelfth street. October 19.
GEOGHEGAN. Mr. and Mrs. John. Daughter. Good Samaritan Hospital. October 23.
GRANGER. Mr. and Mrs. Merrill. Boy. Monte Sano Hospital. October 24.
McARTHUR. Mr. and Mrs. Harry. Daughter. 2181 West Twenty-eighth street. October 19.
MIDDLEMORE. Mr. and Mrs. Thomas. Boy. Osteopathic Sanitarium. October 21.
PRINCE. Mr. and Mrs. Harrod. Daughter. Los Angeles. October 19.
PUTNEY. Mr. and Mrs. Raymond. Daughter. Hollywood Hospital. October 18.
RAPP. Mr. and Mrs. Joseph. Boy. Good Samaritan Hospital. October 25.
REEDAL. Mr. and Mrs. Allan. Boy. Good Samaritan Hospital. October 25.
REESE. Mr. and Mrs. Janet. Daughter. Good Samaritan Hospital. October 25.
ROBERTSON. Mr. and Mrs. Forrest. Boy. 1337 Valencia street. October 19.
SALLING. Mr. and Mrs. John. Boy. Good Samaritan Hospital. October 19.
SHELDRAKE. Mr. and Mrs. Harvey. Boy. Southwest Maternity Hospital. October 25.
STOKES. Mr. and Mrs. William. Boy. 11530 Iowa street. October 22.
SUTHERLAND. Mr. and Mrs. Ross. Daughter. Good Samaritan Hospital. October 26.
THOMASON. Mr. and Mrs. Ira. Boy. Hollywood Hospital. October 17.
WHITMAN. Mr. and Mrs. Peter. Daughter. Southwest Maternity Hospital. October 26.
WILLIAMS. Mr. and Mrs. John. Daughter. 1108 North Hoover street. October 23.
WOLFF. Mr. and Mrs. Herbert. Boy. 804½ West Eighty-third street. October 21.
WRAY. Mr. and Mrs. William. Boy. 163 Comus street. October 22.
WRIGHT. Mr. and Mrs. George. Daughter. Southwest Maternity Hospital. October 25.
ZIEGLER. Mr. and Mrs. Frank. Daughter. 1848 Lake Shore avenue. October 1.

DIVORCE SUITS FILED

ACOSTA. Narcisa Vasquez against Eduardo.
BLACK. Pearl L. against Clarence Eaton.
BOYD. Veri H. against Argyle Le Fond.
BRIGGS. Frances against Josiah A., Jr.
CARTER. L. R. against Lucy.
DAWN. Annie Catherine against John Wesley.
FERDON. Antonio Elizabeth against Monroe A.
FOUCHE. Aramis against Florence.
HELSTROM. Gertrude A. against Carlyle B.
HENRICHS. Irene M. against Charles M.
HOBBS. Gilson C. against Louise C.
LAWTON. Elizabeth Boynton against Furman T.
MARTIN. Ida W. against Edward L.
MAYER. George B. against Elizabeth Voss.
MONROE. Credwyn E. against Harrison.
MONTAGUE. W. W. against Catherine.
OSTROW. Jane against Louis L.
PAYNE. George W. against Margaret.
PHILLIPS. Fatima A. against Frederick.
QUIMBY. Minnie against Fred L.
ROBY. Mildred Millicent against James Marshall.
ROMERO. Rafael against Ramona.
SIMS. Alpha against Thomas J.
THOMAS. Edith against Paul J.
THOMAS. Ruth against Raymond H.
WEGMANN. Hattie L. against John C.

DIVORCE DECREES GRANTED

ABLE. Velma M. from Fred R.
ADAMS. Melville R. from Hazel.
ALLEN. Julia from Albert Frank.
BARGREN. Dagmar from Ernest R.
BRADSHAW. Helyn Imogene from Marvin L.
CAILLET. Marie from Clyde C.
CHESTER. Alma from William.
GREGORY. Frederick W. from Beatrice E.
HARRIS. Ida Elizabeth from Claude H.
HERRING. Minifred L. from James A.
HOFFMAN. Harry E. from Juanita.
IRWIN. Florence from Edward H.
JOHNSON. Edia Christina from Oscar Sigfrid.
KIRCHMAN. Birdine from William.
LAKE. Dollie from Albert S.
LUCAS. Helen McG. from Wilfred.
MANCINO. Tony from Gladys.
MARTIN. Marie Antoinette from Joseph Henry.
MILLER. La Verne K. from Lewis H.
MILLER. Maude from Robert H.
PAGE. Thelma M. from James H.
PHILLIPS. Thelma from John.
PICKERING. John R. from Lillian B.
RATH. William C. from Cora.
SAMMONS. Ola from Herman F.
SCOTT. Lillian B. from George E.
SEVERANCE. Bessie from Edgar.
SHEELER. Josephine from Burton J.
SHURTZ. Mary from Frank.
SOMMERVILLE. Georgia from John Irwin.
STEWART. Lois E. from Thomas B.
STROUD. Alfred B. from Ruth E.
THOMPSON. Alice V. from George H.
TOLMIE. Alexander from Jean.
TRACEY. Florence E. from Elmer R.
WHITNEY. Wallace F. from Beulah Faye.
WORDEN. Claycle from Elsie.

OFFICIAL DEATH LIST

Name and place of death—	Age.	Date.
BOYD, John. Los Angeles	26	Oct. 25
BROWN, Hannah. Los Angeles	50	Oct. 25
GAFFEY, James. Los Angeles	40	Oct. 25
BOEING, Hettie. Los Angeles	51	Oct. 23
DOMINY, Jennie. Los Angeles	67	Oct. 22
McLEAN, Henry. Los Angeles	67	Oct. 23
SPEICH, Grace. Los Angeles	21	Oct. 26
BUTTERFIELD, Rosalind. Los Angeles	77	Oct. 26
CLARK, Margaret. Los Angeles	61	Oct. 25
BRITTLE, David. Los Angeles	66	Oct. 25
SONDER, Charles. Los Angeles	60	Oct. 25
SIMPSON, Harriett. Los Angeles	71	Oct. 26
SMITH, Jennie. Los Angeles	62	Oct. 23
JORDAN, George. Los Angeles	54	Oct. 24
WILSON, Lorius. Los Angeles	82	Oct. 23
MONTGOMERY, Franklin. Los Angeles	62	Oct. 6
OLESON, Ethel. Los Angeles	30	Oct. 22
ROSS, John. Los Angeles	62	Oct. 23
SMITH, Allen. Los Angeles	46	Oct. 24
THORSVIG, Irving. Los Angeles	27	Oct. 26
CORNER, Marie. Los Angeles	88	Oct. 27

DEATHS

With Funeral Announcements.

APPLEBY. William T. Appleby.
Remains at the chapel of W. A. Brown, 1815 South Flower street. Interment, Reading, Kan.

BARRON. Jeff T. Barron, brother of J. W. and Addie Barron; uncle of Mrs. Maud Reiner.
Services will be held Friday at 2 p.m. from the Ruppe Mortuary, 942 South Figueroa street.

BAUMEISTER. Christina Baumeister, loving wife of William Baumeister.
Remains at chapel of Gus Alvarez & Moore.

BERKEY. Dora O. Berkey, aged 63 years, loving mother of Wood G. and Howard H. Berkey.
Services today at 4 p.m. from the parlors of L. F. Utter, 4234 South Broadway. Interment, Elkhart, Ind.

BONILLA. Jose Bonilla, late of 1326 Chavez street, beloved husband of Mary Bonilla.
Services will be held Friday at 10 o'clock from the Ruppe Mortuary, 5909 Compton avenue.

BUTTERFIELD. October 26, Mrs. Rosalind Ophelia Butterfield.
Funeral services at Bresee Brothers' chapel, 855 Figueroa, Friday, 10:30 a.m.

MENCKEN

The Los Angeles Times

Vol. XLV. THURSDAY MORNING, OCTOBER 28, 1926.—PART II. 24 PAGES.

POPULATION | By the Federal Census—(1920)—576,673 | By the City Directory—(1926)—1,285,287

COUNCIL STANDS FOR WRIGHT ACT

Officials Go on Record Against Repealer

Unanimous Vote Reaffirms Constitution Support

...of Proposition No 9 by People Urged

The City Council yesterday ... on record unanimously ... opposition to the repeal of ... Wright State prohibition ... act as proposed by ... Proposition No. 9 on the ... at next Tuesday's general election and championed ... the Hearst newspapers.

The Council reaffirmed its ... of the Constitution of ... United States and urged ... people of Los Angeles to ... "No" next Tuesday on ... No. 9.

... the Wright Act all local ... in California, such as ... sheriffs, constables, marshals and their deputies assist the ... agents in enforcing prohibition ... the repeal of the act would ... from the prohibition ... enforcement forces and leave the ... bootleggers and rum runners ... this State in the hands of ... men who comprise the Federal ... The effect of such ... according to those familiar ... would be to turn ... over to the bootleggers and ... California a paradise for ...

FUNERAL DIRECTORS

CEMETERIES

MENCKEN OF ... IRONIC MIND, ... GIVES PAUSE

... That's All He Does on ... Here as Member of ... He Plays Kidnaps Him

CEMETERY LOTS

FLORISTS

CONFERENCE TO BE HELD ABOARD SHIP

City and Chamber ... to View Outfall ... Question from Ocean

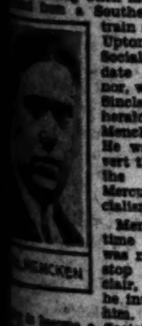

Bank Officers in Identification ... Hold-up Suspect

I See by Today's "Times" Want Ads—

HEARST AND THE HIGHWAYS

[See full page of clippings Page 12, Part II]

In all the spotted annals of political demagoguery there have been no more brazen and unprincipled efforts to deceive the voting public than that which is now being conducted by the Hearst newspapers of Los Angeles and San Francisco to rob Southern California of her highway rights, already long withheld.

Acting upon the orders of John Francis Neylan, Hearst's San Francisco publisher and dictator of Hearst policies on the Pacific Coast, the Hearst papers in both cities are engaged in a desperate effort to secure passage of Proposition No. 4 on next Tuesday's ballot, the Northern California highway measure, and to defeat Proposition No. 8, the alternative proposition put on the ballot by the Automobile Club of Southern California to give to both Northern and Southern California their exact dues in highway construction and highway maintenance.

In furtherance of this effort to perpetuate the present and past intolerable iniquities of highway fund distribution—which Proposition No. 4 will accomplish—the Hearst newspapers are flooding the State with editorials, news articles and cartoons in which are set forth absolute and intentional controversions of fact regarding both highway propositions.

Elsewhere in this issue of The Times appears a full page of reproductions of clippings from California Hearst papers which tell their own story of this wholesale effort to plunder Southern California for the profit of the north—at the behest of Neylan, Hearst's vice-regent in California, a northern man. Reproduced with these clippings is a facsimile of Proposition No. 8 as it will appear on the ballot, with a plain statement of its provisions. The misstatements and the facts alike are worthy of the most careful study by every voter.

It is fair to say that the publishers of the two Hearst papers in Los Angeles have no particular relish for the job imposed upon them by Hearst's San Francisco dictator. The fact that both papers circulate and derive their support almost exclusively in Southern California makes it poor business policy to attempt to sell out Southern California's interests for the benefit of the north. The overwhelming indorsement of Proposition No. 8 by more than 95 per cent of the civic, commercial and other organizations of the south makes still more distasteful the task of carrying out Mr. Neylan's orders. This doubtless explains in a measure why the outgiving on the subject of the Los Angeles Examiner and the Los Angeles Herald appear somewhat lukewarm by comparison with those of their San Francisco contemporaries.

There is nothing lukewarm in the enthusiastic misrepresentations of the issue in Hearst's San Francisco papers. In front-page news articles, blackface editorials and shrieking cartoons these organs denounce Proposition No. 8, the Southern California highway measure, as one calculated to divide the State, to take away from the north all but a miserable pittance of highway funds and as a "bare-faced grab" by an insignificant portion of California, to wit: the thirteen southern counties.

"Pass No. 4 and kill No. 8!" shrieks the San Francisco Examiner.

"Vote for No. 4 and against No. 8," weakly echoes the Los Angeles Examiner.

Proposition No. 4, the northern measure, would add another cent per gallon tax on gasoline, making 3 cents tax altogether. The proceeds of this additional tax would be divided between Northern California and Southern California in the same manner as at present and in the past, no provision being made for any other method of distribution.

THIS MEANS THAT SOUTHERN CALIFORNIA, WHICH HAS 58 PER CENT OF ALL THE STATE'S AUTOMOBILES AND WHICH SUPPLIES OVER 60 PER CENT OF ALL THE GASOLINE TAX MONEY, WILL CONTINUE TO GET, AS AT PRESENT, 35 PER CENT OF THE HIGHWAY FUNDS AND THAT NORTHERN CALIFORNIA, WHICH SUPPLIES LESS THAN 40 PER CENT OF THE MONEY, WILL GET 65 PER CENT OF IT. HOW THIS ARRANGEMENT HAS WORKED OUT IN THE PAST IS SHOWN BY THE FACT THAT SOUTHERN CALIFORNIA, WITH HALF THE AREA OF THE STATE, OVER HALF THE POPULATION, OVER HALF THE WEALTH, AND OVER HALF THE TAX ROLL, HAS BEEN ALLOWED EXACTLY 2500 MILES OF THE 6629 MILES OF STATE HIGHWAYS.

Proposition No. 8, the Southern California measure denounced by the Hearst papers, provides for an exactly equitable division of the highway funds for maintenance and construction. It proposes to appropriate $5,000,000 a year for twelve years of general funds for highway construction and to divide it as follows between the thirteen counties which comprise Southern California and the rest of the State:

Three-fourths of all the construction money will be used for primary highway building and will be divided in proportion to primary State highway mileage possessed by each section. THIS WILL GIVE NORTHERN CALIFORNIA 53 PER CENT OF the $3,500,000 A YEAR ALLOCATED FOR PRIMARY HIGHWAY BUILDING AND WILL GIVE SOUTHERN CALIFORNIA 47 PER CENT. The remaining fourth of the highway-building money, or $1,500,000 a year, is for secondary highway construction and is to be divided between the north and south in proportion to the area of each section. THIS WILL GIVE NORTHERN CALIFORNIA 52 PER CENT OF THIS MONEY AND 48 PER CENT TO SOUTHERN CALIFORNIA. The road-maintenance funds, raised by the present gasoline tax, will be divided as follows: One-third to primary highways according to the primary highway mileage of each section and two-thirds to primary and secondary highways in proportion to the number of motor vehicles in each section. THIS WILL GIVE NORTHERN CALIFORNIA 48 PER CENT OF ALL MAINTENANCE FUNDS AND SOUTHERN CALIFORNIA 52 PER CENT.

Taken as a whole, it will be seen that Proposition No. 8 provides for a division of all funds as nearly equitable as is possible, according to present county lines AND THAT, IF ANYTHING, IT SLIGHTLY FAVORS NORTHERN CALIFORNIA.

Now listen to what the Hearst papers say of these measures:

San Francisco Examiner, October 11: "DEFEAT NO. 8, SOUTHERN CALIFORNIA HIGHWAY GRAB! . . . No. 8 provides that three-quarters of the money must go each year for 'primary highways' of which the great bulk are in the south [!]. In a nutshell the south gets three-quarters of all the new roads to be built in the next term of years and gets them first; the north gets one-quarters and gets them last . . . and the State is split."

Los Angeles Examiner, October 21: "No 8 is a sectional road grab, a veritable Pandora's box of new troubles. No. 4 will make ALL CALIFORNIA a national Mecca for motorists. KILL NO. 8—PASS NO. 4."

Los Angeles Examiner, October 23: "This amendment [No. 8] . . . is intended to give to the SMALLER section of the State an UNFAIR proportion of the highway funds of the State."

Los Angeles Herald: "The Evening Herald supports No. 4 because it would raise the money needed to complete the State's highway system among the direct beneficiaries of good roads—the motorists who use the highways." [In the course

(Continued on Page 2, Column 2)

HOOVER COMES HOME TO VOTE

Secretary of Commerce Will Reach State Saturday

First Address to be Made at San Bernardino

Los Angeles Delegation to Meet Cabinet Member

As a plain citizen aware of his duty and privilege to vote, Secretary of Commerce Hoover will arrive in California Saturday in order to cast his ballot with his fellow-citizens at Palo Alto on November 2.

HERBERT HOOVER

Secretary Hoover's first public appearance in California in the incidental role of Republican leader and spokesman will be at San Bernardino, where Southern California will extend him a typical southland welcome.

A last-minute rearrangement of Mr. Hoover's schedule by the National Republican Campaign Committee will bring him to San Bernardino at 11:30 a.m. Saturday. There he will be welcomed by the entire city and friends and political leaders from Los Angeles, a large group of whom will make the trip east to greet him there.

WILL ADDRESS WOMEN

At 2 p.m. Mr. Hoover will address an open meeting of the Republican Woman's Federation of California, southern division. He will discuss "Reconstruction Policies and Republican Achievements."

At least 5000 women, including a majority of those active in club and social work in Southern California, are expected to fill the auditorium.

Elaborate preparations, it was stated, have been made to welcome Mr. Hoover at San Bernardino and virtually every civic organization in the community will turn out to greet him.

Immediately after his address, Mr. Hoover will join the special delegation sent to meet him from Los Angeles for the trip here some time after 6 p.m. Saturday and will then retire for a brief rest. En route here from San Bernardino, he is scheduled to make brief platform addresses from the special car at Covina, Baldwin Park and Claremont.

WILL TALK OVER KFI

At 8 p.m. Mr. Hoover will broadcast an hour's address on a subject not yet disclosed over radio KFI. Arrangements have been made at San Francisco to broadcast the speech there simultaneously.

Mr. Hover, it was stated yesterday, is coming to California primarily to vote and not to campaign. This phase of the trip is incidental. He is expected to leave here for San Francisco Sunday morning.

The personnel of the committee to be sent from Los Angeles to meet Mr. Hoover will be announced later, it was stated at the Republican County Central Committee headquarters at the Stowell Hotel. It will include business, civic and political leaders from the entire surrounding territory here.

At Mr. Hoover's own request, his public appearance here will be confined solely to the radio address.

PIONEER GOES VISITING VIA AIR

Flight Thrill Less Than 1851 Trip

Aged Visitor Welcomed

Judge William M. Colvig, Mrs. Pinto Colvig, Pinto Colvig. Front row—Vance, Bourke, Byington, and William Mason Colvig.

The thrill of a six-hour air voyage from Medford, Or., to Los Angeles, crossing the Tehachapi range at an altitude of more than 10,000 feet, is not to be compared with that which comes from crossing the continent behind an ox team with bands of Indian marauders in almost constant pursuit, according to Judge William M. Colvig of Medford, Or., 83 years of age, attorney, who arrived here late yesterday afternoon via air mail for a visit with his son, Pinto Colvig, 1221 Hyperion avenue.

And Judge Colvig, former Oregon Superior Court jurist and a Past Potentate of Hilla Temple of the Shrine, has tried them both.

It was in 1851 that Judge Colvig set out from St. Joseph, Mo., with his father and mother and eleven brothers and sisters for the perilous trip across the continent. Indian attacks and a never-ending search for food and water were among the hardships that attended that trip.

It was at 10 o'clock yesterday morning that the judge took off from the airport at Medford and the staving off of the pangs of hunger before he reached the Ryan Airport here yesterday afternoon was the principal hardship of the trip.

The big Ryan monoplane that carried the air mail on the Coast run made but three stops between the Oregon city and Los Angeles—San Francisco, Fresno and Bakersfield—and these were for gasoline and oil alone; there was no time to eat. The judge made one confession, however.

Just before I climbed into the cockpit I took a big gulp of something of which Volstead wouldn't have approved," he declared. "I was going to fly for the first time and I was afraid of but one law—the law of gravitation."

His fears were groundless, however, the pioneer of the West declared, and the principal thrill he received was in passing over Mt. Shasta, which he described as "reaching up into the skies, apparently a stepping place on the way to heaven."

Judge Colvig was greeted on his arrival here by his son and daughter-in-law, and four grandsons, Bourke, William, Mason, Byington and Vance.

MASS MEETING TONIGHT

Residents of the Vermont-Wilshire-Beverly distri will hold a mass meeting sponsored by the Vermontshire Association tonight at 8 o'clock in the main auditorium of the Virgil Junior High School. Musical entertainment will be furnished by members of the Belmont High School Orchestra.

Considerate of Others Even in Ending His Life

ORANGE, Oct. 27. (Exclusive) Never during his long life did E. S. Houghtaling, 78 years of age, willfully make any trouble for anybody else. He shrank from causing inconvenience. It was his ruling passion.

Houghtaling held to this principle in his last act on earth, it was testified today at a Coroner's inquest at the Gillogly undertaking rooms. Witnesses swore that Houghtaling went to the door of the mortuary last night and rang the bell, and that when he heard the rattle of the doorknob in response to his summons, he took the sound for a signal to press the trigger of a revolver which he held to his temple. He fell dead into the undertaker's arms.

Two notes were found in his clothing, one addressed to his wife, Mrs. Sarah Houghtaling, the other to the mother of his son's wife, Mrs. Nellie Young of Santa Ana. The letter to his wife was not made public; that to Mrs. Young gave directions for his burial and for notification of relatives, including the son, C. W. Houghtaling, a San Francisc architect.

Houghtaling had been ill some time. During the summer months he lived in a tent in an effort to benefit his health. He came to Orange seventeen years ago from Hart, Mich. He was a member of the Masonic order. The funeral services will be conducted Friday.

M'PHERSON CASE DECISION NEARS

Gilbert Announces Defense Will be Ended Today

Judge Then Must Rule on Binding Over Accused

Hahn on Stand in Surprise; Aides Back Pastor

Aimee Semple McPherson's defense will be completed late today in Municipal Judge Blake's court with the calling of five more witnesses, according to definite announcement made yesterday by Chief of Defense Counsel W. I. Gilbert. In view of this announcement it was predicted last evening Judge Blake will be in a position to render his decision within the next few days as to whether he will hold Mrs. McPherson and her co-defendants to answer to the Superior Court on conspiracy charges.

Mr. Gilbert's announcement came following the adjournment of court yesterday at 3:30 p.m., when he told the judge no other witnesses were available at that time. He said the remaining defense witnesses will include possibly three handwriting experts, Roland Rich Woolley, personal attorney of Mrs. McPherson and her mother, Mrs. Minnie Kennedy, and the 19-year-old son of Mrs. Lorraine Wiseman, jointly accused with the religious leader and her mother.

Mr. Gilbert's statement he expected to complete the defense's case late today was further indication he does not intend to place either Mrs. McPherson or her mother on the witness stand.

SURPRISE MOVE

Yesterday's session was featured by a surprise move on the part of the defense in calling to the stand S. S. Hahn, the attorney of Mrs. Wiseman. Among the others who took the stand yesterday were witnesses from Angelus Temple who described Mrs. Kennedy's condition immediately following the disappearance of her daughter, and of the search at the beach when it was thought Mrs. McPherson was drowned, and another witness from Douglas, Ariz., who told of Mrs. McPherson's physical condition on the day of her reappearance.

Mr. Hahn was called to the stand to explain a statement he made earlier in the case that he was in Cuba on his vacation when the "Avengers" letter written on his office stationary was received at Angelus Temple by Mrs. Kennedy. Mr. Gilbert produced County Jail records which showed Mr. Hahn was in Los Angeles and visited clients there during the latter part of last June. Mr. Hahn admitted his mistake but insisted he did not write or send the "Avengers" letter to the Temple.

The court informed defense counsel a statement made by an attorney is not evidence but that he will permit Mr. Hahn's testimony concerning the letter to remain in the record.

ARGUMENTS DUE

Yesterday afternoon Dist-Atty. Keyes and Dep. Dist.-Attys. Dennison and Murray, in charge of the prosecution, declared they did not believe rebuttal testimony will be necessary and that immediate presentation of briefs on the case will be made following the closing of the defense.

Arguments on these briefs, pertaining merely to the legal phases of the case, are expected to consume all of tomorrow's session and possibly half a day Saturday. The evidence of the case will not be argued, it was said.

Judge Blake declined to issue a

(Continued on Page 10, Column 1)

NEW ART MAKES DEBUT

Vitaphone, New Development of Cinema, Pleases Audience at Grauman's Egyptian

BY EDWIN SCHALLERT

A new form of entertainment has achieved its debut. It has made its bow to the resounding call of the trumpet; the beat of the drum; the soft-voiced plaint of the violin and 'cello, and the triumphant beauty of the human voice replete with the spirit of music. It has been applauded and acclaimed with discrimination and enthusiasm, and its advent has been proven to be as far-reaching and undoubtedly as momentous as anything that has ever transpired in the history of the theater.

Such is the summing up of the introduction of the Vitaphone—the new innovation for the reproduction of sound with action—in Hollywood. In its present state it is a remarkable accomplishment; its future holds untold possibilities.

Without a dizzy imaginative flight, it would be virtually impossible to suggest the experience of the audience which heard the demonstration of this invention last night at Grauman's Egyptian Theater. Heard is, of course, the word that best describes the experience, although seeing as well also expresses a portion of its fulfillment.

A world new and uncanny made manifest now only to the ear of the spectator, as was, of course, to be expected, but to the vision. The possibility of sound supplementing action, as reproduced by mechanical means, is no longer a dream, it is a fact.

The shadow double of Giovanni Martinelli, famed tenor of the Metropolitan, visualized on the screen, conveyed the tragedy of a clown's despair in "Il Pagliacci," while his voice rang out with a ravishing loveliness in the famous final climax of one of the most celebrated of operatic arias. The New York Philharmonic Orchestra, with Henry Hadley conducting, rendered the majestic measures of the

(Continued on page 9, Column 3)

CONTESTANTS MUST HURRY

Only Ten Days Remain of Period for Obtaining Bonuses for "Times" Subscriptions

Only ten days remain of the most fruitful vote-getting period in the Los Angeles Times $50,000 prize campaign. On Saturday, November 6, the 100,000 extra vote offer closes, and at the same time the 12,000 free votes given as a nomination credit will be reduced to 2000 votes. Still another vote offer will be withdrawn at that time—th 20,000 free votes given extra on the first subscription turned in by a candidate.

The candidates with an eye to one of the thirty automobiles to be given away at the conclusion of the campaign, December 18, are doing their best now to turn in every new subscription possible. Every $30 worth of new subscriptions earns not only the regular votes, but a bonus of 100,000 votes during this early period.

Well-directed effort at this stage of the campaign is certain to place aspirants in a leading position in the vote columns so that prize-winning will be all the easier at the finish.

A word of caution to candidates is in order, now that the new subscription offer is in effect. Candidates should be careful not to turn in old subscriptions as new. Where this is done, votes will be forfeited. It is not permissible, for example, to "switch" delivery from one member of a household to another member, and call it a "new" subscription. A new subscriber is one who was not receiving The Times on the day this campaign started. Moreover, for one person to stop the paper and another to subscribe in his place, does not make a new subscription out of an old one. All subscriptions are carefully verified by the campaign department before votes are issued, and subscription orders should be marked with care when sending them in.

Men and women who would like to win one of the thirty prize automobiles to be given away by The Times should enter the campaign now. Nominations received up to Saturday, No-

(Continued on Page 13, Column 6)

MABEL AND LEW BILL AND COO

'Tisn't True Cupid Flew! Pooh! Pooh!

Still in Love

Lew Cody and Mabel Normand—Mr. and Mrs. Cody—would have you know they are happily married, rumors notwithstanding. The report persisted last night that there was a rift in their supposed marital bliss, until Lew and Mabel—jointly and severally, and in chorus, denied its truth and kissed in the presence of the inquiring reporter to prove their devotion.

"What!" exclaimed Mr. Cody, when asked if the report was true, and then, "Oh, Mabel, come here." Mabel came.

"One of the newspapers wants to know if we've agreed to disagree."

Both laughed. It was such a joke.

"Not a word of truth to it," said Mr. Cody. "Some one has just predicted it, and has told some one else; then, that some one else has said, 'I wonder if it is true,' another has probably said, 'It must be true,' and finally some one has said, 'It is true.' and that's the way it goes. No we're very happy, aren't we, dear?" Mabel nodded, smilingly; they stood as one person.

It is true, they admitted, that she is living at her home and he at his, but last night they were having dinner at Lew's home on Maple avenue.

"We have almost, but not quite decided on our new home," explained Mr. Cody. "And when we find something that pleases Mabel, I'll be sure to like it, too."

And that was that

The Lancer

by Harry Carr

What a wonderful time a woman like Queen Marie of Rumania could have over here—if they would only let her alone.

With her quick sympathies and keen intelligence.

All they have let her see of American life consists of a potpourri of hero tombs, and the fat wives of politicians; and mayors laboring under the heavy dignity of stovepipe hats.

The royal lady hints that she is bored, and all I can say is that she is putting it mildly. Hers is a tedious job.

ALWAYS ON PARADE

Just so, I have often wondered if the valiant Mussolini doesn't sigh for a relaxation from looking fierce.

If, just once in a while, he wouldn't like to coo like a wood dove—instead of perpetually bellowing in the raucous tones of high melodrama.

Even when photographed in the back yard with his children, the genial iron-faced Duce finds it necessary to poke out his battleship chin and look like Napoleon ordering the Old Guard to charge at Waterloo.

PLAYING CHARADES

I am not sure what wonders the astronomers will find on Mars, as it comes swinging around our neighborhood; but I have also an important discovery to announce.

After years of experiment and arduous research I have finally been on a house party where the hostess, or some feeble-minded fellow-guest didn't bounce in and say: "And now let's all play charades."

At house parties I always piteously envy the servants. All they have to do is cook and wash and work. They don't have to play charades—or indulge in any of the other lighter forms of rollicking.

A PUBLIC PEST

As a general thing, a hostess is a public pest.

Every time you find some fellow in whom you are really interested, and you get him started, the hostess comes bubbling in and says, coquettishly: "Now I am not going to let you two interesting men monopolize each other."

A MODEL HOSTESS

The world's champion diplomat among hostesses is Frances Marion, the playwright.

The other night she gave a little dinner party out on the terrace of her gorgeous home at Beverly Hills. There was one table apart at which I found myself seated alone with three of the most interesting men I have ever met.

The beauteous flappers were scattered around elsewhere—as scenery. It is a wise woman who knows that sometimes men want to talk to men.

If Queen Marie comes out here, I advise her to ditch all the committees and sneak up the back way to Frances Marion's. Oh, boy, what a marvelous time she would have! No speeches or heroes' tombs!

THE NAVY

One thing could have been said at Navy Day that wasn't.

All of our wars have been won by the Navy.

The Revolutionary War would have dragged on—possibly to a defeat—had it not been for a naval victory in the Chesapeake which headed off reinforcements for Cornwallis. The Civil War was not won as much by Gen. Grant as by the Navy. It was the blockade which defeated the Confederacy. Just so, it was our Navy which was the deciding factor in the World War.

AUNT HET

BY ROBERT QUILLEN

"I ain't ever believed in evolution, but Sunday I set behind Henry an' studied his ears until I got to feelin' right uneasy."

(Copyright, 1926, Publishers Syndicate)

Millikan Says Existence of Cathode Ray Known for Many Years

PRACTICAL USE NOT DEFINITE

Scientist Back from Trip to South America

Tests Made With Cosmic Ray in Andes Lakes

Pasadenan States Results Yet to be Noted

By a "Times" Staff Correspondent

PASADENA, Oct. 27.—Dr. Robert A. Millikan, chairman of the administrative council of the California Institute of Technology, returned to Pasadena today from South America via New York, with the news that experiments seeking further to determine the nature of the cosmic ray which he conducted in the Andes Mountains, brought interesting results. It will be several months before he can make a complete report of his findings, however, he stated.

DR. ROBERT A. MILLIKAN

Dr. Millikan said that a comparison of the cathode rays with which while the cosmic rays are ethereal," N. Y., has been working, and the cosmic rays, which Dr. Millikan discovered last year, is impossible, and that comparisons which have been made are erroneous and illogical.

"The cathode rays are corpuscular, while th ecosmic rays are ethereal," he said. "The former consist of particles, while the latter are high-frequency light. You might as sensibly compare an elephant and a radish."

KNOWN MANY YEARS

The cathode rays have been known to scientists for forty years, he said, but Dr. Coolidge has made an important advance in their use by getting them into the air at a much larger intensity than ever before. It is too early to predict what practical results, if any, may come from Dr. Coolidge's experiments," he said. In these, the rays caused a piece of granite to glow, completely disintegrated the body of a mouse, grew hair on a rabbit and performed other remarkable feats.

Dr. Coolidge has been conducting the experiments for two years or more, Dr. Millikan said, but had never sought publicity for them because there was nothing fundamentally new about them.

The cosmic rays, also called Millikan rays, are, on the other hand, a newly discovered entity, coming, as they do, from outside the earth at a frequency so high that they will pierce a wall of lead six feet thick.

WORKED IN BOLIVIA

On the South American expedition Dr. Millikan was accompanied by Dr. G. Harvey Cameron of the institute staff, and conducted researches in high mountain lakes of Bolivia near the Caracoles tin mines, a Guggenheim enterprise. These extended the original studies made in the summer of 1925 at Mt. Whitney, Cal. The Andes lakes were 3000 feet higher and provided ideal experimental conditions.

Another trip to the location will be necessary before he obtains all the desired data, Dr. Millikan said, but he has made no definite plans for the next expedition. On the recent trip the scientists made observations for three weeks, immersing their electroscopes in the lakes, some 16,000 feet high, where the instruments recorded the cosmic emanations of energy.

It will be a matter of months before all of the data gathered can be correlated and reported on finally, the noted scientist said, but he expressed satisfaction over the progress made up to the present point.

Questioned about the recently established Rockefeller fund of $500,000 for researches looking to the manufacture of synthetic petroleum, Dr. Millikan said that considerable progress already has been made in this general direction in various institutions, including the California Institute, which has been granted funds by the petroleum committee of the National Research Council for this purpose. Other agencies also are aiding work along these general lines of research.

DELIVERED LECTURE

After his return from South America Dr. Millikan delivered the annual Terry lectures at Yale University on the general subject of science and religion, and repeated them at Bridgeport, Ct. Then he attended committee meetings of the National Research Council and National Academy of Sciences in Washington, D. C., chiefly devoted to routine matters. On his way home he lectured at the University of Chicago, where he formerly was a member of the physics department.

Dr. Millikan is now going over plans for the new $200,000 aeronautic laboratory of the institute, and said that its construction will start within a few months.

HEARST AND THE HIGHWAYS

(Continued from First Page)

of a thousand-word editorial no mention whatever was made by the Herald of No. 8, Southern California's measure.]

San Francisco Examiner, October 20: "No. 8 . . . is indefensibly sectional . . . When you vote FOR the gasoline tax, be sure to finish your job and cast a vote AGAINST the Southern California road grab, No. 8."

Los Angeles Examiner, October 5: "No. 4 is a good measure. It is equitable. It levies upon everyone according to his use of the highways, which is fair. [No mention is made of the distribution of funds under No. 4] . . . Vote 'Yes' on No. 4 and 'No' on No. 8."

There are scores of other similar editorial expressions in the Hearst papers, of which these are typical. Some of them are reproduced photographically on the picture page of today's Times.

Read them—and vote "No" on Proposition No. 4 and "Yes" on Proposition No. 8 next Tuesday.

Church Choirs Will Present Program Sunday

The initial number in a series of community musical events planned for this winter will be conducted next Sunday afternoon, when three choirs approximating 100 voices will sing in Occidental Bowl. The choirs will be assembled from the First Baptist Church of Hollywood, the Mt. Hollywood Congregational Church and the Beverly Hills Community Church.

Each choir will give two numbers in addition to the ensemble singing, while the program also will include the appearance of several soloists.

TRIAL JURY ACQUITS FOX OF MURDER

Slaying in Gangster War Held Act of Self-Defense in Five-Minute Verdict

It took a jury in Judge Burnell's court five minutes yesterday to acquit James S. Fox, gunman and rum-runner, of a charge of murder of Harry Schwartz, also reputed to be a rum-runner but of a rival gang.

Upon the conclusion of the presentation of testimony, Thomas P. White, defense attorney, requested the court to instruct the jury to return a verdic of not guilty. This was refused by the court, who stated that it was a matter for the jury to decide. After five minutes's deliberation, the jury returned the verdict of not guilty.

Schwartz was killed as the culmination of a long period of rum-runner wars. He was reported to be a member of a bootlegger gang opposed to that headed by Tony Cornero. Fox was said to be one of Cornero's henchmen. At one time, several months prior to the shooting, which was on August 4, last, Fox was shot in the leg and was taken from a local hospital by men employed by Cornero, according to Fox's statement.

Testimony in the trial just completed indicated that Fox was struggling with two men in the lobby of a West Sixth street hotel when he shot one of them, who proved to be Schwartz. Later Harry (Cuter) Moran, said to be a member of Cornero's gang also was shot and killed.

Dep. Dist.-Atty. Kearby and Kemp, who prosecuted the case, admitted it was one of self defense and did not oppose a motion for an instructed verdict of not guilty.

FILM STUDIO POST IN VETERANS' ORDER

Composed exclusively of motion-picture actors and employees of the studio, the Metro-Goldwyn-Mayer Post of the Veterans of Foreign Wars yesterday was admitted to the organization of ex-soldiers and sailors who have seen service in the United States Army, Navy or Marine Corps on foreign soil or in foreign waters during war time. George Cooper, actor, was elected commander of the new post; Robert Golden, senior vice-commander; Cecil Holland, junior vice-commanded; Edward Ebele, quartermaster; Harry Jones, adjutant, and Edward Slocombe, chaplain.

Angelus Temple Will Aid Appeal for Fire Bonds

Aimee Semple McPherson will turn over the rostrum of Angelus Temple to the fire department and the City Mothers will hear Sheriff Traeger tonight in appeals to carry Proposition 24-A, providing $2,500,000 in fire bonds, at next Tuesday's election.

Mrs. McPherson, an honorary battalion chief of the department, will introduce Engineer Cordell, of the fire department, who will tell of the urgent need for additional equipment in an address starting at 7:30 o'clock.

At the City Mothers' spelling bee at the Chamber of Commerce, Sheriff Traeger will speak in behalf of the bonds. Mrs. Aletha Gilbert, dean of City Mothers, will be assisted by Mrs. Cora Harris in conducting the affair. A fire department orchestra will render musical selections.

Tonight's program also includes addresses before chambers of commerce at Palms, Watts, Gardena and Sawtelle.

H. L. MENCKEN VISITING CITY

(Continued from First Page)

smash and he had to take a rest. He isn't writing a line. Is he going to take a look at the films, for curiosity's sake? He isn't going to bother about them. He isn't going to study anything. He isn't going to write a line about anything.

The lost luggage appeared. The fair guide and protectress ushered the dazed traveler into a shining automobile. The reporters and the railroad official sighed in sympathy as the car departed and Mencken sped toward his dinner at the Ambassador.

Mencken is going to be here for several days, perhaps a week. He has many friends here. Then he is going to San Francisco to see George Sterling, the poet.

ATTORNEY BACK HOME

Calls Los Angeles Finest Thing He Saw on Trip Around World

Attorney Ben C. Cohen appeared in Superior Court again yesterday after an absence of six months during which he made a trip around the world. "The finest thing I saw on my whole trip was the city of Los Angeles when I came back," he said.

SLAIN MAN FOUND AT CITY DUMP

Victim in Mystery Death Killed by Birdshot and Left on Refuse Heap

An unidentified man, apparently a Mexican, clad in a cowboy costume, with fringed chaps and a flannel shirt, was found dead at the city dump at Twenty-fifth street and the Los Angeles River yesterday. In his left cheek was a small wound, apparently inflicted by a bullet. Later it was discovered that birdshot wounds in his head had caused his death.

Police were mystified by the nature of the wounds. When County Autopsy Surgeon Wagner reported yesterday afternoon that he had taken twelve birdshot from the man's head, and many more birdshot remained, detectives were ordered to inspect weapons at gun shops to ascertain if there is any gun which fires birdshot and leaves a wound resembling that of a .32 or .25 caliber bullet.

A shotgun, police said, could not have been used or the man's head would have been peppered by the shot.

The man, about 25 years of age, was murdered, in the opinion of police. The body lay on a heap where refuse had been burned. It was found by M. G. Tillery of 961 Santee street, who notified the Newton-street police.

An investigation was begun by Assistant Captain of Detectives Green and Detective Lieutenant McDuff. Efforts to establish the identity of the dead man were futile yesterday.

Jose Martinez, believed by police to have known the man, was detained as a material witness. He denied any knowledge of the man's identity or the circumstances of the case.

Wife's Bullets Miss Husband at Three Feet

Refused $5 from her husband, Mrs. Violet Schalmo, 25 years of age, last night took four shots at Fred Schalmo in an upstairs office at 4655½ Hollywood Boulevard, according to Hollywood police reports. The shots missed. Mrs. Schalmo was booked for assaulting her husband with a deadly weapon.

Details of the affair, as reported by Detective-Lieutenants Vanaken and Clark, were as follows:

Schalmo and his wife separated some time ago, Mrs. Schalmo making a trip east. When she returned she found that her husband had filed suit for divorce.

Needing money, Mrs. Schalmo sought her husband in his advertising office. A quarrel followed when the husband declined to even separate himself from a $5 bill. The shots climaxed the quarrel.

Detective Vanaken declared he was convinced Mrs. Schalmo did not intend to kill her husband, because her target was but three feet from her. Schalmo told the officers he would not prosecute his wife.

Festival Cast Rehearses for Opening Night

Daily and nightly rehearsals are being given the cast of the Festival of Nations, which opens a week's run next Monday evening in the Polytechnic High School auditorium, with a matinee Saturday, November 6.

Anna May Wong, Chinese film actress, has been engaged to play one of the leading parts in the Chinese scene, the other leads being Peter Soo Hoo and Albert Quon.

Russia, Japan, China and the Latin-American countries will have elaborate presentations of their native culture. There will be a symbolic prologue and a grand finale.

The Festival of Nations is staged under sponsorship of the Council on International Relations. Chalmers Brooks Pithian is directing.

Tickets for the seven performances are on sale this week at Birkel's, 446 South Broadway; Platt's 6614 Hollywood Boulevard, and the Glendale Book Store, Glendale.

Judge Recalls Prior Meeting With Actress

"Hello, Judge, don't you remember me?" was the greeting Geraldine D. Feldman, known on the screen as Derelys Perdue, gave Judge Summerfield yesterday when she appeared in his court. The judge said he did, and that he had appeared with her about three years ago in a scene called "Divorce."

It was her own divorce that Miss Perdue came to inquire about, and on her plea that she has to go on location and wants the case disposed of before she goes, Judge Summerfield set her suit against Louis M. Feldman ahead so that it will be heard today.

She charges cruelty, declaring Feldman boasted to her of his conquests of other women. Her attorney is Dave Hill.

Atty.-Gen. Webb Himself Coming in Trials Here

Atty.-Gen. Webb will arrive today, it was said at the local office of the Attorney-General, to take up personally three Southern California matters, one the Julian mines merger case in Federal Court, one the charges against Dist.-Atty. Keyes and one the San Diego grand jury investigation.

He will go over the Julian and Keyes matters with his deputies first, and then go to San Diego, returning Saturday.

On Monday, it was said, he will appear personally here in both the Julian and Keyes cases.

CITY CLUB TO MEET

The Los Angeles City Club will meet tomorrow at luncheon. A special program including a community sing has been prepared.

Month-End SALE

Appealing Price Reductions on Distinctive Fall Apparel ...in Accord with the Unique's Standard of Excellence!

Beginning TODAY!

350 Hats

...*taken from our regular stock, will be placed on sale at...*

½ PRICE

Every Hat included in this group is an *original model*, selected with care, from the foremost designers of Paris and New York.

An Opportunity that is truly *extraordinary!*

Street, Afternoon, Sports and Dinner

DRESSES

Two Groups at *greatly lowered prices...*

$62.50

$72.50

COATS

Smart details, rich Furs distinguish the special selections, now at

Very Special Prices!

Certain Groups of Fall Apparel, including FRENCH MODELS, at attractive sale prices

The UNIQUE

Authentic Styles in Feminine Apparel

734 WEST SEVENTH STREET

Larger Sizes Exclusively

Distinctive Footwear *of Smartest Design For* Larger Misses *and* Women

Bench Made Shoes—Combination Lasts—Special Arches—Sizes to 12, AAAA Widths to EE

Hosiery and Accessories

Gowns Coats Sports-Wear

Peterson's Gray Shop

738 West Seventh Street between Hope & Flower

LARGER SIZES EXCLUSIVELY

on Wilshire at Bronson

A Few Choice Homes May Yet Be Purchased in the Los Altos!

APARTMENT homes in the Los Altos, on Wilshire Boulevard at Bronson—a few of which are yet for sale—are characterized by their large rooms, high ceilings, and wonderfully finished features of construction.

Every apartment home is the result of careful study and planning. Every apartment is a home in each sense of the word.

The popularity of these homes with the present tenant owners is the best evidence that this manner of living, which is relatively new to Southern California, though old in the East, is ideally adapted to Los Angeles living conditions.

ENJOY OUR DINING ROOM!

A wonderfully well appointed dining room, with service of the very finest it is able to create and maintain, is winning hosts of friends. Service to the public at [illegible] as well as tenants. Luncheon, afternoon teas, and dinners served. Bridge luncheons can be accommodated here. Phone for details.

LOS ALTOS APTS

MAYO-WRIGHT PROPERTIES, Inc.

LUTHER T. MAYO and PRESTON S. WRIGHT Owners and Builders

4121 WILSHIRE BLVD. Telephone [illegible] LOS ANGELES, CALIF.

NEAL ELDER Sales Manager

Arden Certified Milk

"Particular Milk for Particular People"

...er Sizes Exclusively

...tinctive
...otwear
Smartest
...esign
...or
...rger
...sses
...nd
...men

...e Shoes—Combination Lasts—Special
...Sizes to 12, AAAA Widths to EE
Hosiery and Accessories

Peterson's Gray Shop
...38 West Seventh Street
...tween Hope & Flower

...SIZES EXCLUSIVELY

Wilshire at Bronson

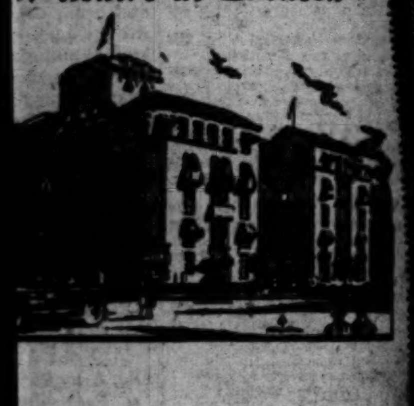

...Few
...hoice Homes
...ay Yet
...Purchased
...n the
...s Altos!

APARTMENT homes in the Los Altos, on Wilshire at Bronson—a few of which are yet for... characterized by their large rooms, high ...d wonderfully finished features of con...

...partment home is the result of careful ...planning. Every apartment is a home in ... of the word.

...pularity of these homes with the present ...ers is the best evidence that this manner ...which is relatively new to Southern ...though old in the East, is ideally ... Los Angeles living conditions.

...JOY OUR DINING ROOM!

...ALTOS APTS
...WRIGHT PROPERTIES, Inc.
...SHIRE BLVD. ... LOS ANGELES, CALIF.

...den Certified MILK
...cular Milk for ...icular People"

October 29-30-Friday and Saturday Morning "End of Month"-in Bullock's Basement Store!

650 New Dresses for a Climactic "End-of-Month" Distribution in Bullock's Basement Store, $10

And if it had not been for the inspiration of this day and a half Value Concentration the chances are that these Dresses would have found their way into higher priced channels. Such is the expectancy of "End-of-Month" in Bullock's Basement Store. Too important to miss!

Imagine the enthusiasm which should greet Dresses like these with a price of $10.00. It's hard to believe your eyes! New winter models! In Crepe Satin, Flat Crepe, Jersey, Canton Crepe, Twillene, Hairlines and Wool Rayon—can you imagine it?

Two-piece models, straight line types, Vionnet sleeves, tailored models, new pleated treatments, the basque idea, and many other variations of this season's mode. Dresses for street, business, sports, school, college and afternoon wear. Sizes 16 to 46.

An occasion of splendid merit from standpoints of style and very unusual value at $10.

Bullock's Basement Store

1200 Silk Envelope Chemise, Step-ins Take "End-of-Month" Price, $1.95

Heavy silk crepe de Chine and radium chemise with bodice top, hemstitched or trimmed with dainty laces and nets—straight or waist-line styles. Pastel colors. Sizes 34 to 44. Greatly reduced for "End-of-Month" at Bullock's Basement Store . . . to $1.95.

Step-ins of the same materials at the same "End-of-Month" price, $1.95

Bullock's Basement Store

3000 pcs. Women's Cotton Underwear, 55c

...ther "End-of-Month" reduction. Gowns, slips, chemise, ...omers, step-ins all included at 55c each.

...ain or Figured Voiles, Striped Sateens, Plain or Striped Batistes, Windsor Crepes.

...ink of getting underwear in these fabrics for 55c.

...e Gowns have round, square or V neck. Sleeveless or with ...p sleeves. Hand-embroidered, lace-trimmed or plain.

...e Chemise are bodice top, tailored or lace-trimmed. With ...re skirt or straight-line.

...e Bloomers have double or single elastic knees and elastic ...ist. Tailored or lace-trimmed.

...e Step-ins are tailored or lace-trimmed.

...d the costume slips come in both tailored and lace-trimmed ...yles. Some with deep shadow-proof hems.

...ote: Of Course Not Each Style Garment in Every ...bric But an Exceptional Variety at 55c.

Bullock's Basement Store

A Knitted Petticoat for Cool Days, $1.00

...e very kind of Petticoat you need for these nippy mornings. These ...ich Bullock's Basement Store offers tomorrow are actually "shaped ...o fit." Not loose, ungainly things. Each with a yoke at the waist ...d a drawstring. In color stripes combined with gray, tan and ...

Bullock's Basement Store

Coat Sweaters at $2.95 are "End-of-Month" Value

Of light weight wool, soft and comfortable. Golf style . . . with two pockets. These come in shades of tan, gray, blue and black. Sizes 34 to 44. Sweaters of splendid weight at an "End of Month" price, $2.95.

Bullock's Basement Store

Navajo Sports Coats Are Attractive Tomorrow at $2.95

...t all sizes in every color but if you can wear a 16 to 20 you had ...st come early to Bullock's Basement Store tomorrow. ...orts Coats in bold Navajo patterns are knee length with tailored ...llar and cuffs. Excellent for motoring.

Bullock's Basement Store

Daintily Trimmed Boudoir Caps in Colors are $1.00

...ese Boudoir Caps dainty with lace and ribbon are included in this "End-of-Month" at Bullock's Basement Store tomorrow. Their price ...s only $1.00. Head size arranged in such a way as to fit any head ...measurement. In pink, blue, rose, peach, orchid.

Bullock's Basement Store

Good School Skirts of Blue Storm Serge, $2.95 Tomorrow

A very practical and good School Skirt for $2.95 tomorrow. Made ...th box plaits, each skirt is finished with a band at top. Sizes 26 ...o 34. Regulation style.

Bullock's Basement Store

Women's Union Suits 35c or 3 for $1.00

"End-of-Month" values—Broken size assortment of course at these ...w prices, otherwise good dependable suits. ...ome are bodice top styles with shell knee—others bodice closed styles. ...ome with wing sleeves. Excellent values at 35c or 3 for $1.00.

Bullock's Basement Store

"End-of-Month" Brings 1800 Milansheen Bloomers, $1.00

A Milanese weave rayon material makes these splendid Bloomers specially priced for Bullock's Basement Store "End of Month." Reinforced crotch, durable elastic garter knee, elastic at waist, cut large and roomy. In flesh, peach, Copen, light blue, peacock, coral, tan, American Beauty, green, orchid or purple. Regular sizes.

Bullock's Basement Store

500 Pairs Women's And Children's Shoes at $1.00

...ou'll find the majority of the women's shoes are white kid in sizes ...½ to 8—the children's, white calf or white buck, sizes 5 to 11 only. ...ll of it $1.00 a pair. Consider next summer's needs and save.

Bullock's Basement Store

Back Lace Corsets---200 In "End-of-Month," $1.00

...Corsets reduced from much higher prices because of broken size assortment. Made of fancy coutil and fancy brocades. Long line ...models, semi-elastic top. Good hose supporters. Well boned. Pink only.

Bullock's Basement Store

Extraordinary Values in This October 29th—"End-of-Month"

10,000 Yds. Silk, Wool and Cotton Remnants

Household Cottons Take Low "End-of-Month" Prices

Tickings, Towelings, Damasks, Indian Head and other staple cottons in usable lengths, desirable widths and patterns.

Bullock's Basement Store

Wool Mixed Blankets 66x80 at $3.35 Pr.

Shown in block plaids of many colors. Soft, fluffy, warm. Durable twill weave. Full size for full size beds. Values at $3.35 Pair.

Bullock's Basement Store

Unbleached Muslin 36 In. is 10c a Yard

Firm in weave, soft texture. A medium weight that will fill many uses in the home.

Bullock's Basement Store

Mercerized Damask Lunch Cloths, 85c

In attractive floral or conventional patterns. Snowy white with colored borders. Hemstitched and scalloped edges. 54x58 inch size. Exceptional at 85c.

Bullock's Basement Store

Wool Batts, 2 lbs. In Weight at $2.75 ea.

Thoroughly sterilized wool Batts that will open up into 72x90 inch size—large enough to make soft, resilient comforters. Extraordinary at $2.75.

Bullock's Basement Store

Pillow Tubing Muslin 25c yd. "End-of-Month"

Bleached muslin Pillow Tubing, 42 inches wide, made from good grade muslin, closely woven, soft finish. Unusual at 25c a yard.

Bullock's Basement Store

"Due to the limitations of quantities and the remarkable nature of Friday Values, telephone and mail orders can only be accepted, subject to prior sale, for items advertised on this page."

The early morning shopper will find rare values! In lengths from 1 yard to full dress lengths. Flat Crepes, Crepe de Chine, Crepe Georgette, Satin Crepe, Charmeuse, Silk Radium, Printed Silk Crepes, Tub Silks, Honeen Pongee, Chiffon, Taffeta, Bengaline, Silk Faille, Rayon Sports Satin, Chinese Brocade, A. B. C. Fabrics, Sateens Cambrics, Chiffon Velvets, Costume Velvets. Wool weaves such as Serge, Wool Jersey, Flannels, Marchons, Poiret Twill, Plaid and Striped Flannels, Wool Suede and Pin Point. And many other silk and woolen fabrics priced substantially lower than usual.

Bullock's Basement Store

Usable Lengths—Values in This October 29th—"End-of-Month"

Such Low Remnant Prices on Desirable Cottons—

Avail yourself of this "End-of-the-Month" clearing away of cottons—remnant lengths of white goods, cretonne, lingerie materials, outing flannel, crepe, percale, gingham, curtain materials.

Cotton Suitings Unusual Quality Greatly Reduced

Coatings for women and children in a wide range of attractive patterns—regularly much higher priced.

Bullock's Basement Store

Girls' Knit Vests And Pants, 35c—3 for $1.00

Short lines of girl's medium weight vests and pants—vests in high neck, long sleeve style—pants both knee length and long. Sizes 6 to 14—All adhere to standard but are reduced to clear stocks.

Bullock's Basement Store

Children's Half Socks "End-of-Month" 5c Pr.

Odds and ends of children's socks—many colors, kinds and sizes. Some slightly soiled, otherwise perfect. Many fresh, nicely boxed socks. And only 5c a pair.

Bullock's Basement Store

Boys' Two-pants Suits at $3.95

Some with two pairs of Knickers, others with one pair knickers and one pair long trousers.

A very limited number at this greatly reduced price in medium and dark shades. Sizes 12 to 17 only. At $3.95.

Bullock's Basement Store

Boys' Long Flannel Pants at $1.00

100 pairs brought down from higher priced stocks — Flannels and Cashmeres—in light and medium shades of tan and grey. Two side pockets, hip and watch pockets. Sizes 4 to 15 years. At the low price of $1.00 pair.

Bullock's Basement Store

200 Boys' Wash Suits at 50c

Sizes 4 to 8 years. Only a fraction of regular price.

Bullock's Basement Store

100 Boys' Sports Shirts at 50c

Sizes 12½ to 14 collars. Another fractionized item in limited quantity for quick clearaway at 50c.

Bullock's Basement Store

400 Boys' Outing Flannel Sleepers 95c

A timely special purchase—just the things for approaching cool nights. A value, too.

Made with military collar, silk frogs, patch pocket. Pink and white or blue and white stripes. A very practical and economical offering, sizes 4 to 12 years. At 95c.

Bullock's Basement Store

Here's an "End-of-Month" Shirt Value which Should Attract Attention—$1

1500 prs. Men's Sox in Limelight at 25c

Known as "Seconds"—that's one of the reasons for the low price—Bullock's "End-of-Month" is the reason for the unusually low price.

Lisle Socks, silk and lisle socks, cotton socks—1500 pairs of them in a very wide range of desirable patternings. Sizes 10 to 11½.

Buy them for Christmas as Gifts and save considerably at 25c pair.

Bullock's Basement Store

2500 New Shirts, neckband style, made of Madras, Rayon striped Madras, Repp Cloth and Novelty Weaves. The only regret of Bullock's Basement Store is that there are not three or four times the number at $1.00.

Such values always are limited, however. That's what makes early shopping wise, at Bullock's Basement Store tomorrow. You must not expect to find all sizes in all materials. The sizes range from 14 to 17. Don't miss men's shirts at $1.00 each in Bullock's Basement Store "End-of-Month".

Bullock's Basement Store

200 Women's Dresses Reduced for "End-of-Month" Clearaway $5.00

Some of them are slightly soiled. Many of them are one-of-a-kind. All of them are remarkable values at this small price of $5.00 each.

Silk and Cloth Dresses in sizes 16 to 44. Just think, 200 of them. It's an occasion which doesn't come very often—so much the more remarkable for this "End of Month" in Bullock's Basement Store. At $5.00 each.

Bullock's Basement Store

"End-of-Month" to Clear 150 Women's Sports Coats at $5

Plaids and Tweed mixtures that are very good looking. Some beautifully silk lined, with silk scarf to match linings. The very kind of Coats which should simply fly away at this almost ridiculous price of $5.00 each.

Coats for general wear or school wear. Well tailored. Shades of gray, tan, green and rose mixtures. Sizes 14 to 40. All of them enlisted from higher priced groups to make this October "End-of-Month" in Bullock's Basement Store a notable economy occasion—at $5.00 each.

Bullock's Basement Store

"End-of-Month" Prices on Middies at $1.00

100 flannel middies in sizes 12 to 22 at $1.00.
50 blue serge middy blouses with white collar and cuffs at $2.
25 wool lumber-jacks in plaids at $1.95.

And 100 odd pieces, including dresses, slightly soiled middies and blouses at 50c.

Bullock's Basement Store

200 Felt and Velvet Hats at $1.00

An instance of "End-of-Month" saving at Bullock's Basement Millinery Section.

Felt Hats with tailored ribbon trimmings—some slightly rumpled and soiled. Many popular fall models from which to choose.

Velvets trimmed with ribbon, self materials and ornaments. Off-the-face brims and close-fitting hats. Styles for the matron and the younger woman. 200 of them at $1.00 each.

Bullock's Basement Store

Women's Wash Dresses 350 of Them at $1.00

This is a limited quantity considering the low price, so early shopping is urged.

Odds and ends of higher-price dresses as well as new dresses purchased specially for Bullock's Basement "End-of-Month." Scarcely two alike. English prints, ginghams, rayons . . . all at $1.00 each.

Bullock's Basement Store

5000 Handkerchiefs New, Values at 5c

Good, everyday Handkerchiefs in this "End-of-Month" selling at 5c each. Made of lawn, cambric and other handkerchief materials. Plain white, colored or colored combinations. Mothers should purchase for school needs — they are plenty good enough.

Bullock's Basement Store

Brassieres---Bandeaux for "End-of-Month," 50c

Brassieres of fancy rayon striped material, wash satins—some with swami cloth top. Back-fastening. Wide models suitable to wear with girdles. Pink and orchid shades. Broken sizes hence the great reduction to 50c.

The Bandeau include Milanese silk with fancy braid edging, fancy brocades with cluny lace edge and fancy rayon materials with pastel braid trimming—white and pastels—also deeply reduced to 50c for "End-of-Month."

Bullock's Basement Store

Corduroy Robes in 4 Styles at $2.65

One hundred and fifty of these warm, comfortable robes at this "End-of-Month" pricing.

Good "Waterside" corduroy in the popular wide-wale. Big collars. Little collars. Some finished with contrasting materials. Copen, orchid, rose and coral shades. In sizes 36 to 44 at $2.65.

Bullock's Basement Store

Women's Hose Seconds 35c or 3 Prs. for $1.00

Imagine women's hose at this low price! Silk hose, or silk and rayon hose—irregulars of higher priced lines—both light and dark colors. All sizes in lot.

The flaws in many instances are just heavy threads or slight irregularities in the knitting. Real values at 35c or 3 pairs for $1.00.

Bullock's Basement Store

Full Fashioned Chiffon Hose, $1.25---Seconds

This "End-of-Month" value is an extraordinary one that is offered in Bullock's Basement Store once every month. A clear, even weave, silk to the top with hem lined with lisle and foot reinforced with lisle.

Imperfections are hardly noticeable.

In many different colors.

Bullock's Basement Store

OFFICERS
THE TIMES-MIRROR COMPANY
PUBLISHERS
HARRY CHANDLER, Pres. and Gen. Mgr.
MARIAN OTIS CHANDLER, Vice-Pres. and Secy.
FRANK X. PFAFFINGER, Treasurer.
DIRECTORS
Harry Chandler, Marian Otis Chandler, Frank X. Pfaffinger, Mabel Otis Booth, Harry Carr.

Los Angeles Times
EVERY MORNING IN THE YEAR
DAILY FOUNDED DEC. 4, 1881—45TH YEAR

RALPH W. TRUEBLOOD, Managing Editor.

Average for every day of September, 1926 ... 155,434
Sunday only average for September, 1926 ... 211,380
Average every day gain over September, 1925 12,775
Sunday only gain over September, 1925 ... 12,394

OFFICES:
New Times Building, First and Broadway.
Branch Office No. 1, 621 South Spring Street.
Washington Bureau, 604 Hibbs Building.
Chicago Office, 400 North Michigan Avenue.
New York Office, 285 Madison Avenue.
San Francisco Office, 742 Market Street.
Seattle Office, 2322 White Henry Stuart Bldg.
Paris Office, 120 Rue Saint Honore.
In addition to the above offices The Times is on file and may be found by European travelers at the office of the American Express Company, Paris.

LOS ANGELES (Loce Ahng hayl ais)

MEMBER OF THE ASSOCIATED PRESS
The Associated Press is exclusively entitled to the use for republication of all news credited to it or not otherwise credited in this paper and also all local news published herein.

The Times aims at all times to be accurate in every published statement of fact. Readers who discover any important inaccuracy of statement will confer a favor by calling attention of the Editorial Department to the error.

FIDDLE-DE-DEE

A Frenchman, Alexander Baillie, died recently and decreed that his Stradivarius violin be buried with him. Our neighbor has a saxophone we wish he would bury without waiting to die first.

BAMBOO PAPER

A process to make white paper out of bamboo pulp has been perfected in India. It is predicted that India can supply a large percentage of the white-paper demand of the world. Bamboo forests grow from twenty to sixty feet in height. Britannia may rule in paper as well as rubber.

"PREFERRED LIST"

Frederick O'Byrne, Commissioner of Jurors in New York, says he will place citizens who fail to vote in the November elections on a "preferred list" for jury duty. There are some juries in Los Angeles that could furnish punishment for delinquent voters that would last a lifetime.

WESTERN WHITE HOUSE

Representative Dickinson of Iowa threatens to introduce a bill in the next Congress to establish a "Summer White House" somewhere west of the Mississippi, where the President can get a breath of fresh air from the West. California air has marvelous properties. The only embarrassment may be the President may object to return.

WAILS FROM WALES

As though it were not enough for a chit of a girl to swim England's Channel and a golfer take the championship from the very heart of Scotland, now an Ohio choir from Cleveland goes over and captures the prize in the annual Welsh Musical Festival at Swansea, Wales. Possibly this accounts for some of the wails across the water.

WHOA, EMMA!

Disgusted with Russia because it has not produced her particular brand of Socialism, Emma Goldman is back on North American soil under a new name, Mrs. E. G. Colton. But what Juliet said about the rose applies so neatly to Emma that it's not going to be an easy thing for her to enter this country from Montreal, where she is now sojourning.

"WUS' ONE"

E. W. Griggs, a Pittsburgh negro, whose son was convicted of larceny, pleaded for parole of the boy on the ground that he was the "bes' one ob mah thurty-fi' chilluns." Griggs has been married three times; the first Mrs. G. bore him eighteen children; the second one and then died; the third sixteen. Griggs is now 60. What possibilities for the "wus' one!"

RADIO FOR RAILROADS

A radio transmitter has been installed in the yardmaster's tower of the huge freight yards of the Indiana Harbor, Belt Railway at Gibson, Ind. Receiving sets with loud speakers in the engine cabs and antennae on the rear of the tenders operate so perfectly that engineers receive their orders from the tower. Evidently radio will soon be a commercial necessity.

BOOM BUST?

A boom for Senator Reed for President began to run wild around Kansas City recently. William Randolph was reported to have stopped off in that city long enough to say, "I will be glad to get back in line with the Democratic party if they will nominate a real Democrat like Reed." However, Reed said nothing. He recalled what William's support had done for other candidates.

TO SAVE LIVES

The scream of the siren is heard. Traffic halts to make way for a speeding police ambulance on its errand of mercy. After a long, hazardous dash to the scene of the accident the ambulance starts on its equally dangerous return trip through the traffic to our lone Receiving Hospital. At such times lives are measured by minutes and delay frequently means death.

Such incidents occur in Los Angeles scores of times daily. With the increase in automobile traffic the number of emergency cases cared for at the Receiving Hospital has increased 400 per cent in the past ten years.

Police Surgeon Goodrich and his able and efficient staff of surgeons and nurses are giving the city remarkable service with inadequate facilities and despite the lack of branch emergency hospitals in the outlying sections of the city.

The time has come to provide more hospital buildings and equipment to adequately serve the people of Los Angeles and to save lives. These buildings and this equipment for the new Central Receiving Hospital and for branch hospitals will be provided from the $250,000 bond issue which is presented to the voters at next Tuesday's election as Proposition 21-A. The amount asked for is small, yet with this modest sum the lives of hundreds of people will be saved.

A vote of "Yes" on Proposition 21-A is strongly recommended by The Times.

ALIEN LABOR

The Chamber of Commerce and the Associated General Contractors of America are among many organizations opposing Proposition 6-A on the ballot at next Tuesday's election, and The Times believes that their opposition is based on a solid foundation of facts and conditions.

Proposition 6-A is a proposed charter amendment which would bar aliens from Los Angeles public work. This includes street, sewer storm drain and other construction work which is paid for by taxes or by assessments. The measure is sponsored by the labor unions as a means of further unionizing public work.

The contractors point out that they use American labor when available. They show that alien labor is not employed to any great extent in public work here, and then only on such work as most Americans decline to perform. Los Angeles has a large number of alien residents largely supported by unskilled labor of the lowest class—work which must be done and which few but they will do.

If Proposition 6-A is adopted by the voters the effect will be seriously to delay public improvements and to add considerably to their cost. The result will be higher taxes and higher assessments to meet the increased construction costs. Another result will be to throw out of work many of our local foreign-born, making them potential charges on the community, without any corresponding benefit to Americans.

An attempt was made at the last Legislature to pass a State law excluding aliens from California State public work. The contractors and many associations set forth to the Legislature that the result of the enactment of this measure would be higher taxes and delays in the construction of highways and other public improvements and the bill was defeated.

The Times believes that it is an unnecessary and unwise provision to restrict contractors and public officials in the employment of labor and that Proposition 6-A is eeconomically unsound and should be defeated.

STOP POISONING YOUTH;

Citing the scandalous conduct of a large number of Mid-Western college students of both sexes while on an excursion train going to a football game, in which affair illicit liquor played an unpleasantly prominent part, an eastern critic, aghast at the report of the riotous behavior of the young people of the party, obtrudes the all-too-common pessimistic view that the rising generation is or soon will be hopelessly degenerate.

While the details of the orgy, as reported by the press, were, indeed, shocking, no such deduction as that made by the critic referred to reasonably can be drawn from the account nor from that of a few other affairs of a like nature appearing in the news columns in recent months. If one or twenty swallows made a summer, then these comparatively isolated exhibitions of immoral conduct on the part of young people might be considered as of universal modern significance, whereas they merely denote a tendency and one that belongs to no particular period.

In this Mid-Western case it must be borne in mind that, like two somewhat similar though milder California cases that have cropped up during the present year, the fault is to be charged to bootleggers, who, for the sake of petty gains, tempted the youths to purchase their poison. A strict enforcement of the Volstead Act would put the bootleggers out of business or, at least, decrease their debauchery of youth, but this strict enforcement we are not likely to have in California if the Wright Act is repealed at the coming election, though, of course, the Federal government may be counted upon to do its best without State aid.

From all accounts, the behavior of the young people on the excursion train was no worse than that seen on Sunday picnic trains and boats in preprohibition times. In any case, it is wrong to assume that our young people have worse instincts than those of a generation or two ago. It may be that they are less conventional, that they have less regard for what the world may think or say about their personal conduct, but at heart who doubts the essential goodness of the average modern boy or girl any more than that of the boy or girl of twenty years ago?

But just as temptation has snared and ruined young people—and old people—in all times, so will it continue to do if it is permitted to be spread before human beings, with their innately fallible natures. A bootlegger who will make and sell poison is a criminal, but when, with insidious speech, he offers it to one of tender years, he is to be adjudged nothing short of a fiend and should be treated as such. Anything that can be done to curtail his activities should be done without fail, and no opportunity should be missed to put him down and keep him down.

It is greatly to be feared that the repeal of the Wright Act would result in a formidable increase in the number of bootleggers and the volume of dangerous beverages they make and sell. One may count upon the good people of California to vote "No" on Proposition No. 9 wherever their attention is called to it, just as one may count upon all the bootleggers and their ilk in the State to vote "Yes."

DON'T TAX FOOD

No good reason has yet been advanced why Californians should vote to put a tax on a food product, so that one competitor may profit at the expense of another. That is the gist of Proposition No. 3 on the November ballot.

The regulatory features of this measure are merely camouflage. The production and the sale of margarine are already thoroughly regulated, both by the State and the United States. The regulations now in force prevent the use of unwholesome ingredients, provide for purity and healthfulness and protect the public against fraud. What appear to be sought are burdensome restrictions from which the public would not benefit.

Who would benefit? Not the producers of milk, but the manufacturers of butter, who do not appear to be materially hurt by margarine competition as matters stand. The California butter manufacturers last year lacked 22,000,000 pounds of being able to supply the California demand for butter, since this amount was imported from other States and from foreign countries. The local consumption of margarine was only about 15,000,000 pounds, less than one-sixth the total butter consumption.

If the butter manufacturers succeed in imposing this tax upon their rivals it will form a precedent for them to seek a still higher tax and for other food manufacturers to seek unjust and discriminatory advantages over competitors.

Vote "No" on No. 3.

A Glutton for Punishment

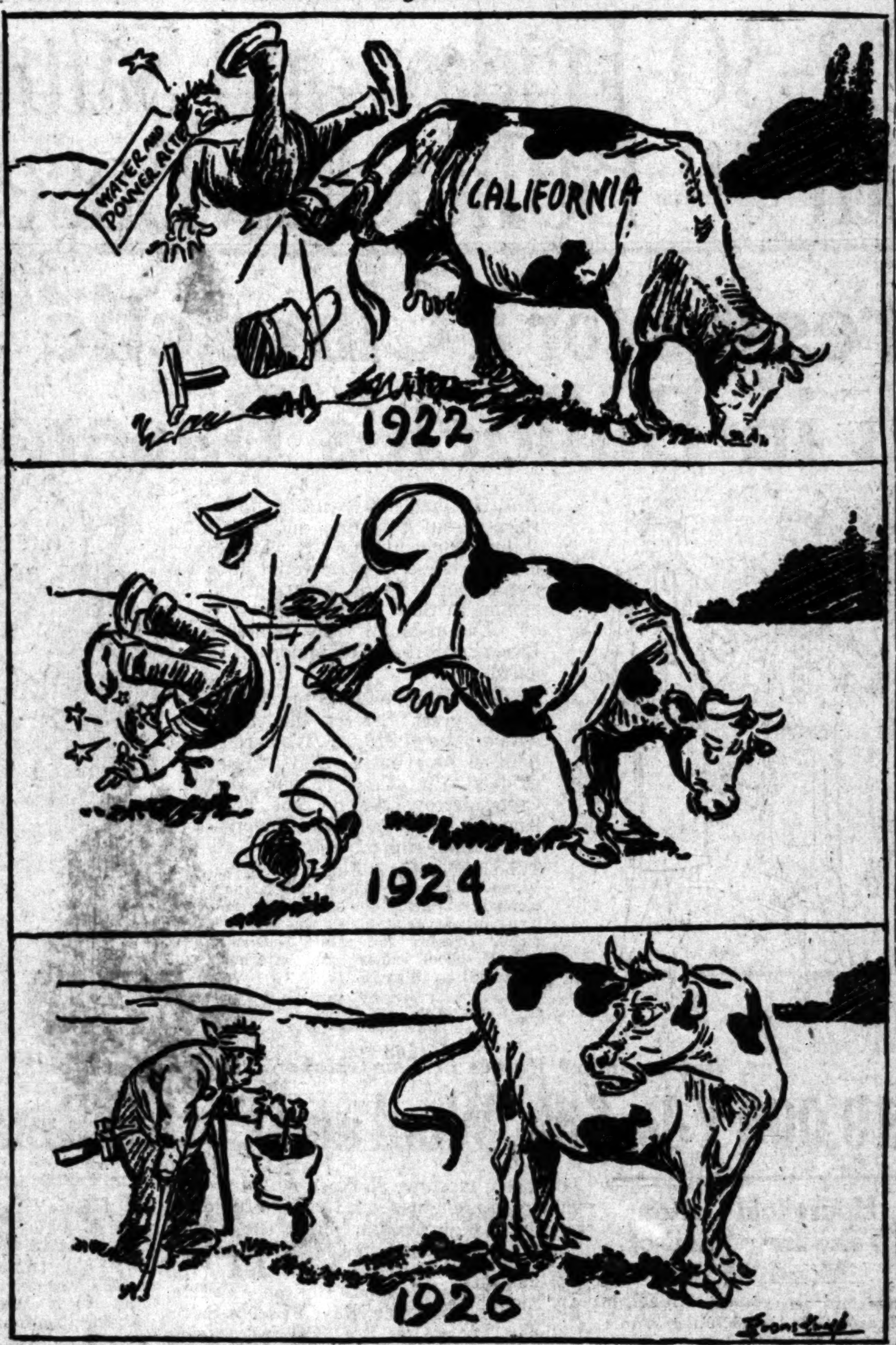

[San Francisco Chronicle]

THE WATCH DOG

Proposition No. 17-A on the municipal ballot is intentionally misleading in its presentation to the voter. The ordinance it asks the people to disapprove is not simply one "prohibiting the running of dogs at large." If that had been its sole purpose no referendum would have been invoked against its adoption.

The ordinance goes a great deal farther than this. It gives an officer the power to enter a citizen's private premises and remove his private property without the formality of a search warrant. Judge Kerrigan decided in a liquor case last week that such a proceeding—even where illegal booze is the object sought—is a trespass on the rights of the householder.

If this ordinance stands it will make every property owner who keeps a watch dog to guard his premises liable to a fine of $500 and a six months' jail sentence if he give his dog sufficient freedom to really guard his property. The ordinance was not one merely to prevent dogs running at large on the streets. It would put the police in a man's front yard to deprive him of one of his most useful weapons of defense against sneak thieves and midnight marauders.

There is no deterrent to his lawless occupation so dreaded by the burglar and the porch-climber as the fearless watch dog. No doubt the underworld will favor an ordinance that practically puts the watch dog out of business. But does the average citizen of Los Angeles wish to further handicap himself in the fight with the criminal element by indorsing an ordinance of this description?

Vote "No" on Proposition No. 17-A. The dog ordinance is probably unconstitutional, is certain to lead to expensive legal fights and infringes on the personal rights of American citizens. Every voter should read the text of the Dog Ordinance No. 55665 and compare it with the inference on the ballot that it does nothing more than keep stray dogs off the public streets.

FINANCIAL FAILURE

The Sesqui is said to be a financial failure. Thus far it has cost the city of Philadelphia $15,000,000. The New York World seems to think it is due to lack of advertising. It did appear to be a dark secret. Politics located it in a mosquito swamp. The mosquitoes attended; but the people did not. Others said it was opened before it was ready and accuse it of being half-baked. Some even intimate that world's fairs may be passe. A few have blamed it on the weather.

MODEL HUSBAND

We really and truly do know one man who hasn't exchanged a cross word with his wife for ten years and he isn't a deaf mute, either. He's been in the penitentiary that long.

MORE PLAYGROUNDS

Voters of Los Angeles should give unqualified approval of the plan to provide more playgrounds for the city's children by voting "Yes" on Proposition No. 20-A. There are many reasons.

Los Angeles is far down in the list, in proportion to its population, in the number of playgrounds in service. The fifth city in number of inhabitants, it is only fourteenth in the playground matter, and even with the playgrounds provided by this bond issue it will stand no higher than eighth or ninth. It should have a playground for each 10,000 of population; it has now only one for each 48,000 and is growing so rapidly that even this proportion will not long be maintained.

The benefit from playgrounds is none the less real because it is largely intangible and mainly incalculable. It comes in the form of increased health for the younger generation, less juvenile delinquency, fewer traffic accidents, less need for police and courts, less need for hospitals, physicians, surgeons and dentists, more open spaces in the city for light and air to circulate.

The issue will provide also for a bathing pool in Exposition Park, which will be needed if Los Angeles is to be adequately prepared for the coming of the Olympic Games in 1932.

TO A CROW
By James J. Montague

If you believe that ball you snatched
 The while you cawed your coarse delight
Can by your better half be hatched
 You really can't be very bright.
If man an egg could fabricate,
 Are you so vain as to suppose
That by its means he would create
 More thievish crows?

If you imagine that in time
 When with the autumn rains bedewed,
The solid object of your crime
 Will hatch and furnish you with food,
As months drag by you'll change your mind—
 But you will watch beside it long
And hungrily before you find
 That you are wrong.

If you perchance defend your theft—
 Providing you're not dead to shame—
By thinking that you may be deft
 With practice at the ancient game,
Again you err—a lot of men
 Have nursed that foolish hope before
And you will find it futile when
 You see their score.

I wonder why you took that ball.
 It marked my longest brassie shot,
I thrilled what time I watched it fall
 And bragged about the clout I'd got.
You seized it as it rimmed the cup
 And basely flew away to hide
And no one saw you pick it up—
 They think I lied.

[Copyright 1926, by the Bell Syndicate, Inc.]

PEN POINTS

Hate's battle cry in all ages: "Darn you; be as I am."

Fame is much like radio. The more the volume the more the static.

Even a very light pat on the back can make the chest stick out.

Jury: A body of men that chooses between two sets of liars.

If hell really went out of business perhaps it was because earth's competition got too stiff.

Adam saw her for the first time. "Pretty thing," said he, "but her knees look awful."

Now they say man can live over an hour without fresh air and we'll have to wait that much longer for a telephone booth.

There was another period during which all the champions fell except a certain Alexander.

Baseball cost the nation many millions this year, but St. Louis got that much joy out of it.

It's the spotlight that counts. Many a grand-opera voice couldn't even be heard in the cheering section.

Our theory is that Mr. Rickard could make some of those European duels pay good money.

The "freedom" most people yearn for is merely the privilege of bossing people who now boss them.

The destiny of America's great men was formed by the planets, assisted by formalities in the woodshed.

Distance doesn't lend enchantment when you run out of gas.

Mr. McAdoo didn't say a very big mouthful when he told the Methodists that there is no office "I want less than that of President of the United States."

It's a good plan to put your best foot forward, but let your other foot catch up with it.

LETTERS TO The Times

[Name and address of writer must accompany all letters for this column. Letters of a personal nature or involving contentious religious questions are not acceptable.]

Bible in Schools

HOLLYWOOD, Oct. 21.—[To the Editor of The Times:] My attention has been called to an editorial appearing in The Times last week anent the "Bible Amendment." I should like to offer two considerations:

First: The Bible is not now excluded from the public schools of California, nor is there any law which prohibits the reading of the Bible in the schools unless the Bible is a sectarian book. Our California courts have never considered the question of Bible reading in the daily exercises.

Second: There is entirely too little thought evidenced in the platitudes given out these days about the glory of the "grand old Book" and the unapproachable "summit of sublimity" found in its moral teachings. If the sixty-six best-known and most-used writings in the English language in any period of 1000 years of its history were collected and bound into one book the resulting volume would as far outshine the Bible in its moral teachings and ethical tone as the sun outshines the moon.

THEODORE CURTIS ABEL,
Minister, the Unitarian Society of Hollywood.

No Slums in Germany

ALTADENA, Oct. 22.—[To the Editor of The Times:] It is encouraging to see that you are finally protesting against slums—slums of New York—but can we afford to tolerate our own or any slums? "The noxious growths propagating places for asylums and jails. Menaces to the rest of us." For these reasons let us clean them up, for without money any one of us might be thrust into these vile surroundings. Surely it was not meant that any of God's creatures should live under conditions worse than animals. Why not take up the cudgel against them here. The entrance into our much-advertised Los Angeles is disgraceful, as it is in all large cities, and there is no reason why all the eyesores of Los Angeles could not be removed if the biggest newspaper would get after them.

It is true, as Mr. Heckcher states and as we have known for many years, that Germany has eliminated slums and as I saw for myself last summer. On inquiring for slums our guide did not know the meaning of the term, but said yes, we have poor people, but they are not segregated to miserable districts, but may live in any of these fine-looking apartment buildings, perhaps in the basement, attic or rear; but rickety, tumbled-down buildings they do not tolerate. That seems to be an essential product of our Americanism.

We cannot say too much about New York, Tammany Hall or Gov. Smith, but come closer home and blame our own well-known "rotten" municipal government and then we will be ready to set an example to New York, Chicago and the world.

KATE CRANE-GARTZ.

What Next?

LOS ANGELES, Oct. 24.—[To the Editor of The Times:] Allow me to thank you for your editorial in the issue of October 20 on the "Hasty and Hysterical Dog Ordinance."

No. 17-A on the ballot is so briefly stated that it is like a wolf in sheep's clothing, liable to catch the unwary.

The fact is that all who fail to vote No on No. 17-A will fail also in upholding the rights of citizens to keep dogs on their own premises, unless they are chained up.

Our fair city has scarcely yet recovered from widespread reports of an invasion of "rats" which threatened to exterminate us all with "bubonic plague."

And now our eastern friends are called on to sympathize with us because we suffer from "vicious dogs" who are said to be spreading "rabies."

One may well ask "What will be the next move of a certain group of politicians"?

E. FAULKNER,
5607 Carlton Way.

Not Treated Fairly

LOS ANGELES, Oct. 23.—[To the Editor of The Times:] A great deal has been said through the press recently regarding the condition of Los Angeles streets and the unusually long time taken by contractors to complete the work. From the little good this publicity has done it would seem as if there was still much to be done and a dire need of some real action.

In places where apparently the public influence is stronger the work does not drag out so long, but in sections such as Edendale it would seem as if when a contract is let for street paving the contractor takes it for granted he has a lease on the whole neighborhood to do with as he pleases, and it would also seem as if he did not have much opposition from those in the city employ who are paid to look after the taxpayers' interests.

There are four or five blocks comprising the intersection of Whitmore and Alvarado streets which have been torn up for six months and which promise to be a regular swamp if we have rains during the next few weeks.

MRS. NELLIE THOMPSON.

One cannot but be excited to wonderment as to what a burglar wants with the prayer rug that he stole from a Ninth-street residence.

The great trouble with people who think the world owes them a living is that they try to beat the world out of it.

Seventh Street at Olive

Coulter Dry Goods Co
FOUNDED in 1878

215 South Broadway

48th ANNIVERSARY 48th

Seventh Street at Olive 215 South Broadway

Gift Towels Very Special Each $1.00

Towels of unusual attractiveness, made from selected soft twisted yarns, with exceptional Jacquard borders that are rich, deep and harmonious in colors; size 22x40, and decidedly good values.

Face Cloths to match, each **20c.**

Linen Guest Towels—hand-embroidered in natural colors; 1000 of them, 15x24 inches in size, each 65c

The 18x30-inch size, special .. 95c

100 Dozen hemmed or hemstitched all-linen huck towels—of good, sturdy linen with damask borders; size 18x32; sharply reduced at, dozen $5.50

Fancy Turkish Bath Towels—double thread; soft, fluffy, absorbent; bordered or plaided in gold, blue, or pink; or all-white; in the popular athletic cord; 20x40, very special, each 39c

Startex Crash Towelling—this high-grade, non-linting part-linen crash, with red or blue borders, is ideal for roller, kitchen or dish towels and at a decided saving, at yard 19c

(Second Floor—Coulter's)

Christmas Ribbons, Bolt 25c

CHEERY red and green ribbon—all-silk, satin finish, for decorating your Christmas packages, on special sale at this price.

(Main Floor—Coulter's)

Metal Cloth $5 Yard

Satin-faced two-tone effects; pebbled and brocade—tissue in plain and two-tones. Regularly $5.50 to $8.50 a yard!

(Main Floor—Coulter's)

Now is the Time to Order Christmas Cards

Would you like your Christmas card to be something new and different this year, your Christmas wishes expressed in some delightful, interesting form? Then come in today and make your selection from the charming array of cards we have assembled. Your name engraved on the card gives an added note of refinement. Place your orders early.

Christmas Cards

Twelve assorted in a box, no duplicates, for 25c

Silks
Anniversary Priced

2000 Yds. Flat Crepe—heavy quality; black, white, light and dark colors, a very special value at, yard $1.95

3000 Yds. Satin Crepe—and Satin Canton Crepe; 40 inches wide; in a complete array of shades; excellent quality, yard $2.45

1000 Yds. of Balkan Crepe—40 inches wide; heavy quality in every desirable shade, light and dark; special, yard.. $3.75

(Second Floor—Coulter's)

"Little Miss Muffet"

Has her Mother-Goose-days memories perpetuated in a 1927 printed fabric which is the last word in effective color-tones and unique designs.

35 inches wide, tub-fast, these prints will sell rapidly enough at special, yard 39c

36-Inch Broadcloth, 39c Yard

Silk-finished, it launders well, and may be had in twenty good shades.

(Second Floor—Coulter's)

100 Embroidered Pillow Cases, Each 69c

FROM one of the best grades of muslin; carefully embroidered in a number of popular designs; embroidered scalloped edge; 45x36 in. size.

Other cases, embroidered, all 45x36, special, pair,

$1.75, $2.25 and $2.50

"Coulter Special" Sheets and Cases

THEY have won prominence through real worth.

Cases		
42x36, special, each ...28c	63x99, special, each ...$1.20
45x36, special, each 30c	72x90, special, each ...$1.20
Sheets	72x99, special, each ...$1.29
54x90, special, each 98c	81x99, special, each ...$1.29
63x90, special, each ...$1.10	81x99, special, each ...$1.35

(Second Floor—Coulter's)

Ostrich Feather Boas, $6.95

Finished with ribbon and Georgette streamers. Softly-toned plain, ombre and two-toned fans; regularly $8.95 each.

(Main Floor—Coulter's)

Thousands of Pairs of Silk Hose In the Sale

PERFECT hose, remember that! All first qualities, even though they are so specially priced; hose that will be in the best of taste for gift purposes.

At $1.65 Pr.

Pure Silk Chiffon Hose

Reinforced at heel and toe; fine, evenly woven and sheer, in moonlight, Piping Rock, blue fox, nude, French nude, Alesan, atmosphere, champagne, sunset, grain, peach, parchment, muscade — very specially priced.

Service Weight Hose $1.75

STOCKINGS reinforced with lisle at the sole; of fine pure silk, finely and evenly woven, in atmosphere, nude, woodland rose, champagne, shadow, dove grey and ecstasy.

Pure Silk Chiffon Hose $1.95 Pair

VERY fine quality silk hose, reinforced at heel and toe, and shown in opal gray, sunset, parchment, light pink, champagne, French nude, moonlight nude, mauve taupe, atmosphere and grain.

Such qualities very seldom are sold at so low a special price; you will want to buy for gifts and for your own needs.

(Main Floor—Coulter's)

1000 Articles of Novelty Jewelry, 95c Each

Newest fads in costume jewelry—Russian antique and rhinestone set, in brooches, festoons, bar pins and bracelets—out on tables for your easy selection.

(Main Floor—Coulter's)

Carryall Bags 89c Each

Handy bags in red, blue and black; some decorated with pictures.

Pillows—decorated, in three styles; moisture proof, and very good for automobile and sunroom purposes; choice 89c

(Main Floor—Coulter's)

Framed Pictures, $1.50

Colored prints—14x18 inches, in rich Polychrome frames—End of the Trail, Blue Boy, Age of Innocence and others.

Waste Baskets — in colors —each 95c

(Fourth Floor—Coulter's)

Specials in Stationery

Mary Louise—24 sheets and 24 envelopes, with novelty linings; also a plume pen in contrasting shade with each box at $1.35

Playing Cards — Auction Bridge, fancy back, gilt edges, at 59c

Uncle Sam or Wireless playing cards of good quality, red or blue backs....... 3 packs $1.00

(Main Floor—Coulter's)

Silver-Plated Silverware, $7.95 Each

Limited quantities—

- 35 Water Pitchers
- 25 Well and Tree Platters
- 30 double Vegetable Dishes
- 35 Relish Dishes
- 40 Chop Dishes
- 15 Sugar and Cream Sets
- 25 Gravy Boats with tray

Percolators—just twenty-five Manning-Bowman 7-cup electric percolators; nickel plated, special $6.95

(Main Floor—Coulter's)

Women's Union Suits, Special 95c

Forest Mills garments, of fine quality; fitted shoulder and finished with tight or loose knee, or closed-suit style; sizes 36 to 44.

(Fourth Floor—Coulter's)

Toilet Goods Specials

250 Combination Sets—bath salts and bath dusting powder 89c

500 rolls of Hospital Cotton; full pound, 39c; three for ..$1.10

1000 cakes Jergens' Soap—assorted odors 17 cakes for ..$1.00

Bouton's Perfume—Narcisse or Jasmin 49c

50 Bath Brushes — with long handles 95c

150 Hot Water Bottles and Fountain Syringes, quality guaranteed 89c

Tourist Cases and Rollups, special 79c

Powder Puffs—of velour 2 for 21c

(Main Floor—Coulter's)

75c Linen Handkerchiefs, Special 50c Each

All-linen; hand-embroidered in one or four corners; in white and colors. Patterns varied as can be.

If you prefer—fancy scalloped handkerchiefs in colors, with lace applique corners.

Men's Initial Handkerchiefs—of fine pure linen, with the new taped border and all initials.

Buy now for Christmas giving **50c**

(Main Floor—Coulter's)

50-Inch Friars' Cloth, Special, Yard 95c

Natural color; the best-liked drape for sunroom, etc.

Plain Drapes Made Free

Jacquard Marquisette—36 inches wide; soft and clinging, in white; with two-toned figures in several color combinations; yard 50c

Plain Curtains Made Free

Filet Net—45 inches wide; of fine quality; plain or figured, with just the right degree of transparency; special 89c

Plain Curtains Made Free

(Second Floor—Coulter's)

"Bob Evans" Hoover Aprons, $1.85 Each

Made of chambray, in pink, blue and white; models, too, in white of other styles, in preshrunk nurses' cloth. A real opportunity at the price.

All Dix and Bob Evans Uniforms for maids and nurses, in waistline style, at .... HALF

(Fourth Floor—Coulter's)

Strenuous Sports

call for strength, vigor, endurance. That means proper nourishment. No single food supplies so much real nourishment as *good bread*. Eat plenty of

the richer, better bread

FRANCO

Of Interest to Women.

Home Hints Entertainment — Shop News Timely Topics

SOCIETY

BY JUANA NEAL LEVY

One of the attractive brides-elect for whom many delightful prenuptial affairs are being given is Miss Molly Spencer, daughter of Rev. and Mrs. Irving Spencer, whose engagement to Clark Downey was announced last week.

This afternoon Mrs. Benjamin W. Nichols is entertaining at her home, 1733 South Harvard Boulevard, with a tea and miscellaneous shower in honor of Miss Spencer, the decorations being effectively carried out in the yellow and white blossoms with profusion of ferns, those included being Miss Spencer and her three sisters, Miss Margaret Spencer, Miss Muriel Spencer and Miss Kathleen Spencer; Mrs. Walter Bremm, Miss Gwendolyn Bremm, Mrs. Lyman, Mrs. Fitch, Mrs. Stanley Williams, Mrs. Harry Gardner, Mrs. John Fellows, Mrs. Charles Downey, Mrs. Charles Stoke, Mrs. Frank Ainsworth, Mrs. Irving Spencer, Mrs. Albert Webb, Mrs. Feerrar, Mrs. John Ward Gibson, Mrs. Houghton, Mrs. Walter Fuesler, Mrs. Oscar A. Trippet, Miss Pearl Fisher, Mrs. Tom Robertson, Miss Clara Manderson, Mrs. Frank Fagin, Miss Ida Palmer, Mrs. George Prussing, and the hostess.

Community Chest

Much interest is being evidenced by society in the coming Community Chest drive, one of the enthusiastic leaders being Mrs. Harold Hyde Braly, who has enlisted a number of the younger matrons and debutantes to assist her division, the first meeting of the workers to take place Tuesday morning.

Among those who will assist are a number of young Marlborough girls, including Miss Barbara Burck, Miss Virginia Yarnell, Miss Doris Braly and Miss Marporie Holtzclaw. Majors in Mrs. Braly's division are Mrs. C. S. Dunlap, Mrs. John Moore Schmoele, Mrs. W. L. McLaine, Mrs. Emil Ducommun and Mrs. John Treanor.

Those who will serve as captains are Mrs. F. C. Hartman, Mrs. Irving Bancroft, Mrs. Mary D. Tufts, Mrs. Edith L. Chance, Mrs. Mary Hunsaker Brill, Mrs. Lawrence B. Burck, Mrs. George B. McLaine, Mrs. Walter Taylor, Mrs. Thomas Caldwell Ridgway, Mrs. Leo J. Smith, Mrs. Fred C. Kingsbury, Mrs. Robert Garlick, Mrs. Edwin Janss, Mrs. Briant Harris Wells, Mrs. Leo J. O'Flaherty, Mrs. Theodore Rackerby, Mrs. L. W. Neiswender, Mrs. Harold Smith, Mrs. Leon J. Roth, Mrs. Harry Baldwin, Mrs. Arthur Letts, Mrs. Harvey S. Mudd, Mrs. Trowbridge Hendrick, Mrs. Raymond Stephens and Mrs. H. C. Winkler.

For Visitors

One of the prettily arranged affairs of recent date was the dinner-dance with which Mr. and Mrs. Ray West entertained at the Edgewater Club in honor of Miss Elizabeth Neff of Chicago, who is passing the winter in Southern California. Among those included were Miss Katherine Craig, Miss Linda West, Wayne P. West, E. W. West, the honor guest and hosts.

At Athletic Club

Honoring Mrs. Willetts J. Hole, Mrs. Louis V. Twyeffort and Mme. Englebert Van Bevervoorde, a tea and musicale is being given this afternoon at the Women's Athletic Club by Mrs. William Armstrong Moses of South Oxford avenue, the hour being 3 o'clock. The program will be given by Mme. Van Bevervoorde and tea will follow. This is the first of a series of affairs with which Mrs. Moses is planning to entertain this winter and fall. She will be assisted this afternoon by Mmes. Chester Wallace Brown, John M. Rugg, William Read, Harmon Davis Ryus, Webster C. Brain, Rufus Bernard Von KleinSmid, Lewis W. Andrews and Miss Jean Hill.

Dinner Party

Mr. and Mrs. Theo I. Kleine of 1134 North Westmoreland avenue entertained Saturday evening with a dinner party at their home, the occasion celebrating the birthday anniversary of Mrs. Kleine. Halloween decorations were carried out in the various rooms and the same effective motif was employed in the appointments of the dinner table, where covers were arranged for Mr. and Mrs. Mortimer Strumwasser, Mr. and Mrs. Harold Bell, Mr. and Mrs. Al Feigenbaum, Mr. and Mrs. Samuel Stebbs, Leatha Edgar, Margie Greenberger, Mrs. A. Carlin, Myer Carlin and C. D. Edgar.

Winter Address

Miss Ruth Reynolds of Coronado, and her mother, Mrs. Belle Stewart Reynolds, who have come to Los Angeles for the winter season of music, will be domiciled with the latter's sister, Mrs. G. F. Herr at her home, 810 South Berendo street.

Miss Reynolds, who sang at the last Philharmonic Symphony concert, will be the soloist at the opening concert of the Ellis Club, November 3, and will also sing with the symphony orchestra in Pasadena next month.

Honor Guest

Miss Alice Gentle was the honor guest yesterday afternoon at a luncheon with which Robert M. Jones entertained at the Hollywood Country Club. Mr. Jones, who returned recently from ten years diplomatic service in various European capitals, asked to meet Miss Gentle. Mrs. Willoughby Rodman, Mrs. Walter Robey Simons, Mrs. George Leslie Smith, Mrs. William Irving Hollingsworth, Mr. and Mrs. R. D. Shepherd, Frederick G. Leonard and Jacob Proebstel.

Bridge-Tea

One of the enjoyable affairs of the month was the bridge party with which Mrs. O. L. Boylen entertained at her home, 509 North Ardmore avenue, Thursday afternoon, the 21st inst., the decorations being carried out with autumn-toned chrysanthemums in the gold and bronze. Those included Mrs. J. A. Godwin, Mrs. Lane Petitfils, Mrs. S. Carpenter, Mrs. Raymond Petitfils, Mrs. George Reed, Mrs. William Johnson, Mrs. T. Downs, Mrs. Herbert Johnson, Mrs. J. A. L. Burke, Mrs. Stanley McCallie, Mrs. Clarence Jones, Mrs. T. Ivun, Mrs. C. C. Atchison, Mrs. M. N. Bird, Mrs. J. W. Pennel, Mrs. J. Champion, Mrs. Cora McPherson, Dr. Georgia Steunenberg and Miss Margaret Root. Prizes at the card tables were won by Mrs. Downs and Miss Margaret Root, while Mrs. McCallie was given the consolation.

For Bride-Elect

In honor of Miss Margaret Cranston, whose wedding with Neal Harvey will be an event of November 3, Miss Mary Main will entertain Saturday.

DEBUTANTES AID CHEST DRIVE

Recent Graduates Enroll as Workers

Miss Barbara Burck and Miss Virginia Yarnell

AMONG the charming members of the younger set who are giving their time and energies to the Community Chest drive are Miss Barbara Burck and Miss Virginia Yarnell, who are to work with Mrs. Harold Hyde Braly in her division. Both these debutantes were graduated from Marlborough School, and will attend the meetings of workers which is to be held Tuesday, November 2.

Special Hallowe'en Dinner

The Mary Louise will serve a Specially prepared Hallowe'en dinner Saturday evening . . . with all the appointments in keeping with the occasion.

Thursday Fashion Promenades

. . . by the New York Store . . . during luncheon and dinner.

DOWNTOWN LOCATIONS:

Barker Bros. 7th & Flower — *New York Store 7th & Grand*

Mary Louise

West 7th Opposite Westlake Park — at Lake Telephone DRexel [illegible]

POLITICAL ADVERTISEMENT

Vote Against a Tax on Your Food

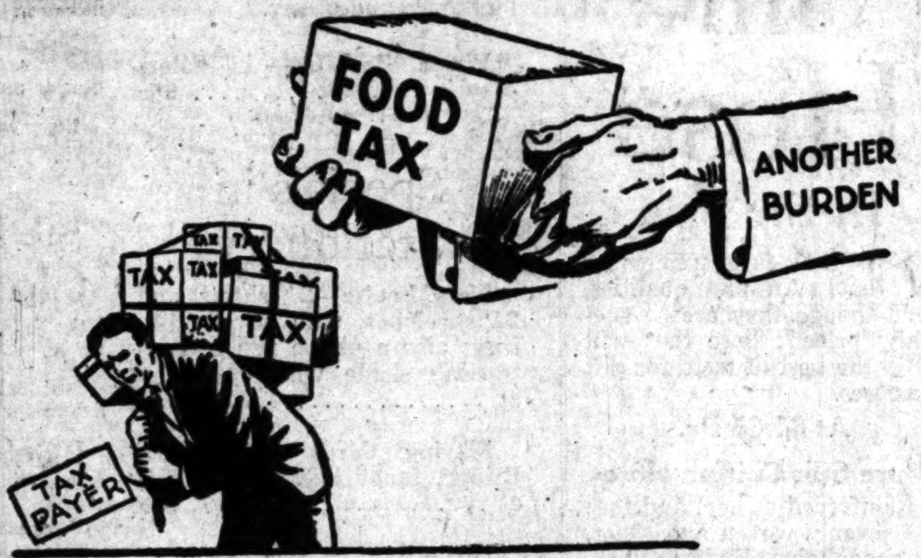

Vote NO!

ON PROPOSITION

No 3

Proposition No. 3 is a Food Tax

For the first time the California legislature has *dared* to tax a pure food product.

Don't be deceived but read this dangerous bill carefully.

Vote No and put a stop to these taxes on food, right now!

Vote NO! November 2nd

Protect your pocketbook

ANTI FOOD-TAX ASSOCIATION

Caswell's NATIONAL CREST Coffee

Most delicious most refreshing most satisfying

SOLD EXCLUSIVELY BY US
Order by Telephone
WEstmore 4086

1,800,000 cups were served at the PANAMA-PACIFIC International EXPOSITION

Grow Thin

In the easy way
Used by millions
Proved for 19 years

There is only one effective way to get thin without abnormal exercise or diet. That way was perfected in 1907. It has been used for 19 years. And the use has grown by users telling others until people now are using a million boxes yearly.

Wherever you look you can see the results. Boyish figures are the vogue, fat is the exception. No doubt some of your friends owe the slimness you envy to Marmola Prescription Tablets. Ask them what this method means.

For 19 years Marmola has held the top place in this field. Nothing else has been found to compare with it. That is why so many helps have failed and disappeared. If you suffer excess fat—a blight to beauty, health and fitness—you should learn what Marmola does.

Go get a box today. Note how much better you feel at once. Then watch the pounds go, one by one, until you reach the weight desired. You will always be glad that you found it.

All druggists sell Marmola at $1 a box. Or it is mailed direct in plain wrappers by Marmola Co., 1708 General Motors Bldg., Detroit, Mich.

MARMOLA
Prescription Tablets
The Pleasant Way to Reduce

CHEF WYMAN'S Suggestions For TOMORROW'S MENU

Breakfast
Baked Prunes
Coddled Eggs
Toast, Palmdale Marmalade
Milk — Coffee

Luncheon
Asparagus and Shrimp Salad
Hot French Rolls
Fruit Tapioca Pudding
Milk — Tea

Dinner
Boston Clam Chowder
Boiled Halibut, Egg Sauce
Fried Parsnips, Boiled Potatoes
Cucumber Salad
Dariolas Delta
Milk — Coffee

PALMDALE MARMALADE

Peel, core and chop very fine fresh pears, there should be four cupfuls and place them in a preserving pan with one large can of grated pineapple and three thin-skinned oranges cut in thin slices; measure all of the fruit and add an equal amount of granulated sugar; cook until thick and pack while hot in clean glass jars. Seal and store in a cool dark place.

ASPARAGUS SHRIMP SALAD

Boil thirty-six asparagus tips in boiling salted water until tender, drain and chill; add to the tips two

BEAUTIFUL HAIR

is woman's chief charm. Enhance its life, lustre and beauty through daily use of

Newbro's Herpicide

Druggists sell it - Barbers apply it.

Of Interest to Women

Health Fashions

What Women are Doing

By Myra Nye

More than 1000 reservations have been made for the first social function of the season for Los Angeles Ebell Club. The affair will be a Halloween bridge-luncheon at the Edgewater Club of Santa Monica tomorrow evening.

Mrs. William J. Wilson, who so successfully managed many brilliant parties for Ebell last year, is again chairman of the benefits-and-entertainments committee.

Miss Namara, soprano of the Opera Comique of Paris and also of the Chicago Opera Company, will appear in groups of songs. It was before Ebell Club that Miss Namara, then a Los Angeles girl, made her first public appearance. Thus there is a charming bit of sentiment attached to her appearance tomorrow. She has that rare combination of gifts—a lovely voice of warmth and splendid, and a delightful personality. Mrs. Harmon Ryus will accompany her at the piano.

Hostesses who will assist Mrs. Wilson include Mrs. Earl Rivers Osborn, Mrs. Robert L. Burns, Mrs. R. C. Chaffin, Mrs. S. S. Dickinson, Mrs. Dwight S. Moore, Mrs. E. Palmer Tucker, Mrs. Charles B. Van Vorst and Mrs. Colon F. Whittier. Proceeds from the party, which promises to be one of the most successful of many successful Ebell affairs, will go to the club's three philanthropies, Rest Cottage, scholarship and practical relief.

Y.W.C.A.

"The Gold Mine Under Your Hat" is the subject of a lecture to be given tonight in the assembly room of the Young Women's Christian Association at 941 South Figueroa street by Mrs. Jean Morris Ellis. This is the second of a series under the general theme, "Building a Life," which the department of religious education is sponsoring. The dates and lectures of the rest of the series are as follows: November 1, "Applied Psychology to Mind, Power and Possibilities;" November 4, "Character Building — the Great Essential;" November 8, "Love, Courtship, Marriage and Divorce."

Girl Scout Activities

Girl Scout week being celebrated for the last few days, much interest has been displayed in their activities. Last night a "mothers' night out," when every Girl Scout cooked and served the dinner for the family, was celebrated. A "good cheer day" also has been reserved, with the girls visiting hospitals and children's homes, bringing flowers, small gifts and furnishing entertainment.

A program will be adiocast by the girls tomorrow and Saturday will be "mother's and daddy's day." The Girl Scouts will keep open house at the Scout House, 2974 West Eighth street. At this time will be exhibit of cakes baked in the cake contest.

Half-Hour Talks

With the change of its meeting-place and time to the Hotel Figueroa at 2 o'clock Saturday afternoon the Chicago Woman's Club has inaugurated a series of half-hour talks to be given by that interesting personality, Mab Copeland Lineman, brilliant woman attorney. These talks will be given once a month.

At the program Saturday, following the address an oriental program will be presented, carrying out the idea of an oriental tea. A group of young Chinese will entertain, and Mandarin Rose tea will be served.

British Empire Daughters' Bazaar

Holding its annual bazaar Friday November 5, Queen Alexander chapter Daughters of the British Empire, will meet in the assembly hall of the Friday Morning Club, all day.

An interesting assortment of fancy goods, aprons and home-cooked food will be on sale, while luncheon and tea will be served and dancing enjoyed in the evening.

Russian Program Featured

Mrs. Blondina Roble, assisted by Mrs. Ada Taylor, Mrs. Allen Minot Mrs. Nuncie S. Bittman, Mrs. Doris Chilcott, Mrs. Richard Elworthy and Mrs. Frederick Miller, will present a program featuring Russian composers before the Harmonica Club this afternoon at the home of Mrs. Sutherlin. 2505 West Sixth street. Mrs. W. G Cross will discuss current events.

Celebrate Navy Day

Dr. Frank Dyer will be the speaker on the program of the National Society, Daughters of 1812, to be given tomorrow at 2 p.m. in the Rose Room at the Mary Louise. A special program celebrating Navy Day will be presented, with the Boy Scouts assisting.

Membership Drive

With each member urged to bring in at least one new member, the membership drive of the Wednesday Morning Club is taking on all the aspects of success. Mrs. William Schumann, membership chairman, is making many plans for the interest of all members.

Yesterday Mab Copeland Lineman lectured on "Wills and Laws of Succession." The luncheon hostess was Mrs. Edith Abbott.

Round-Table Mothers

The Round-Table Mothers of the Southwest are entertaining their husbands at dinner at the United Presbyterian Church at 6:30 this evening, with a program on "Modern Parenthood."

Poetry and Music

Ethel Graham Lynde, well known for her music lectures, will present a program before the Poetry and Music Club Saturday evening on the sixth floor of the Orange Grove Theater Building.

Rare Entertainment

This evening a novel program will be presented by the Shakespeare Study and Dramatic Club, when George Schoenefeld will play Elizabethan airs on his harpsichord. Except for a specimen or two treasured by museums, this is the only harpsichord west of New York. The remainder of the program will be given over to the reading of the fourth act of Shakespeare's "Henry V," interpreted by members of the club under the direction of Eric Mayne.

The 16,000 Italian women now entitled to enter the United States will absorb the quota of immigrants assigned to Italy for the next eight years. The women are the wives of men who have resided in America for at least four years.

Diet and Health

By Lulu Hunt Peters, M.D.

SKIN DISEASES, PLUS

Mrs. G.'s husband has a long continued, annoying case of what has been pronounced by physicians as psoriasis. He has tried all sorts of salves, doctors and patent medicines, but no results, and he feels there are no hopes of its becoming any better. He also suffers from chronic inflammation of the joints, sour stomach and billious attacks. He eats an ordinary amount of meat, no extra fat, but is very fond of fried things and sweets. He is large, varying little from 190, and eats very heartily.

He is a painter and interior decorator. Has had his teeth and tonsils attended to. Mrs. G. hopes she has given me enough information so that I can help her out.

Yes, you've given me lots of information, Mrs. G. about your husband's case. Maybe I can help, although psoriasis is a difficult and stubborn disease.

Now the first point that you have immediate control over, is the diet of that man o' yours. You didn't state his height, but unless he is over six feet tall, he is overweight. His dietary habits are all bad. There's no doubt on that point, as his sour stomach, chronic joint inflammation, bilious attacks and overweight all point to it. Disorders in the chemistry of the body, resulting from incorrect diet, can be manifested in the skin as well as other places.

There is another thing that we have to consider in connection with your husband's case and that is the possibility of lead poisoning from his painting work, unless he is very careful.

Psoriasis is one of the most difficult of skin diseases to cure permanently. The cause of the disease is not fully known. Some skin specialists believe it is due to infection, others that it is inherited and still others believe that it is a disturbance of the nervous system. Digestive disorders certainly seem to aggravate or provoke the disease, and some of those who have psoriasis are rheumatic or gouty.

The patches of psoriasis appear mostly upon the covered parts, and daily exposure to the sun's rays is one of the measures advised for treatment.

If the subject of psoriasis is underweight, then the diet should be one which will cause a gain; and if the subject is overweight, one which would cause a reduction. In other words, normal weight should be striven for. Liberal amounts of fruits and vegetables—especially the green leaf vegetables—should be taken daily, and careful attention paid to the bowels. The text-books on skin diseases advise the elimination of all meat and fish and sometimes eggs.

Many remedies have been used for local treatments of the patches. Jackson speaks of salicylic acid ointment, 5 to 20 per cent strength. Another authority, Crocker, advocates a solution made of one drachm of oil of turpentine in seven ounces of olive oil. The proportion of the turpentine is increased as the skin becomes accustomed to it. Skin specialists use the quartz mercury vapor lamp rays (ultra-violet rays—concentrated light rays without the heat and some other rays.)

I suggest you send ten cents in stamps and self-addressed, stamped envelope for the reducing booklet. Meanwhile, have your husband go on an exclusive raw fruit and vegetable diet for three or four days, not exceeding 900 calories a day, so that he will reduce from five to ten pounds immediately and will stock up on vitamins. After that, have him cut out the fried foods and sweets entirely, and possibly meat, fish and eggs for a while.

Tomorrow—Football Aspirants

My dear Followers: When sending for material which we offer you, please remember to inclose a stamped, self-addressed envelope bearing your full name and address. The pamphlet on reducing and gaining is the only one for which you must inclose 10 cents in stamps extra. Address your letters to me in care of this paper. Make them as brief as possible, not over 200 words, and type or write them legibly with ink. Please sign your name as evidence of good faith—we will not use it in any way. Remember it is impossible for me to diagnose for you or to answer you personally. I appreciate very much the beautiful letters you send me and regret it is impossible to give you individual advice. The questions you ask will be answered in the column as soon as possible, if they are of general interest. Don't forget the stamped, self-addressed envelope if you expect me to send you the information I have offered.

[Copyright, 1926, George Matthews Adams Service]

MADE WITH THE ACCURACY OF A MICROSCOPE

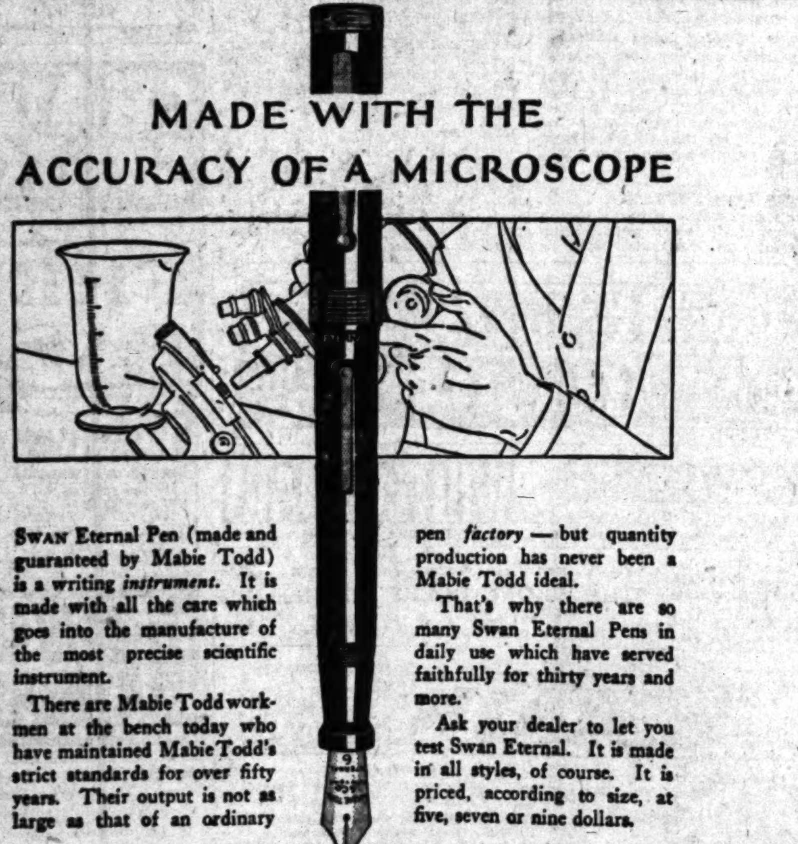

SWAN Eternal Pen (made and guaranteed by Mabie Todd) is a writing *instrument.* It is made with all the care which goes into the manufacture of the most precise scientific instrument.

There are Mabie Todd workmen at the bench today who have maintained Mabie Todd's strict standards for over fifty years. Their output is not as large as that of an ordinary pen *factory* — but quantity production has never been a Mabie Todd ideal.

That's why there are so many Swan Eternal Pens in daily use which have served faithfully for thirty years and more.

Ask your dealer to let you test Swan Eternal. It is made in all styles, of course. It is priced, according to size, at five, seven or nine dollars.

PENCILS Swan PENS

Every Swan Eternal Pen is unconditionally guaranteed; a guarantee backed by Mabie Todd & Company's eighty-three years' record in expert pen-making.

MAKE YOUR OWN MOTION PICTURES *with the*

Pathex AUTOMATIC MOTION PICTURE CAMERA

$50.

Do you remember how your children looked a year ago?

THE baby,—perhaps he's taking his first faltering steps today. You thrill. It's a milestone in your life and his. You'll remember the thrill a year from now, but will you remember his half frightened, half exultant expression, his halting, wavering walk, the last desperate haste to reach your arms before he falls?

No "still" photo will show it. That tells but one fiftieth of a second of the story. But Pathex can easily get it all, just as it happened, to give you pleasure over and over again, next year and in the years to come.

A Pathex Camera gives you a *living* motion picture album of your relatives and friends, one that will be more and more dear to you as time goes on. It's both fascinating and low in cost.

For sale at Department, Camera, Sporting Goods, Radio and Music Stores

PATHEX Inc., 35 West 45th St., New York City

Pathex Distributor. Leroy C. Bishop 225 W. 11th St., Los Angeles, Cal.

I am interested to know more about Pathex Motion Picture Cameras and Projectors.

Name ....

Address ....

Easy as Snapshots and Better

MADE BY PATHE—WORLD PIONEERS IN MOTION PICTURES!

Women's Oldest

hygienic problem now solved a new and different way—true protection. Dispose of it as easily as tissue.

THE old-time "sanitary pad" is fast becoming a rarity. Millions are discarding it as a needless hazard.

"KOTEX," a new and remarkable way, is now used by 8 in 10 better class women.

✓ Discards as easily as a piece of tissue. No laundry. No embarrassment.

It's five times as absorbent as ordinary cotton pads!

You dine, dance, motor for hours in sheerest frocks without a second's doubt or fear.

It deodorizes, too. And thus stops ALL danger of offending.

You ask for it at any drug or department store, without hesitancy, simply by saying "KOTEX."

Do as millions are doing. End old, insecure ways. Enjoy life every day. Package of twelve costs only a few cents.

KOTEX

No laundry—discard like tissue

ACTOR ASKS DIVORCE ON DESERTION

Karl Dane, "Slim" of "The Big Parade," Says Wife Refuses to Return

Karl Dane, who sprang from the comparative obscurity of being a Van Nuys carpenter into national prominence as the gangling, tobacco-chewing "Slim" of "The Big Parade," yesterday obtained a divorce from Mrs. Emma Dane after a brief hearing before Judge Wood.

KARL DANE

Desertion was charged by Dane, who told Judge Wood his wife left him in 1924 when he was "only a boss carpenter in Van Nuys." He tried vainly to get her to return, he said, and finally, after attaining fame in motion pictures, filed suit for divorce.

Mrs. Dane countered with a cross-complaint for separate maintenance but failed to appear at the divorce hearing yesterday.

MRS KARL DANE

Attorney C. O. Bacon for Mrs. Dane and J. J. Wilson, the carpenter-actor's attorney, joined in assuring Judge Wood that a property settlement had been made out of court.

Jobyna Ralston and Arlen Soon Will be Wedded

Wedding bells are not far distant for Jobyna Ralston and Richard Arlen, film players and principals in the latest romance in cinemaland, it was announced last night by the actress when she set the tentative date for their marriage early in January.

Miss Ralston, for the last three years Harold Lloyd's leading woman, and Arlen, juvenile lead under contract with Famous Players-Lasky, plan to have the ceremony performed with the completion of "Wings," current production in which the prospective bridegroom is appearing. Miss Ralston, at present engaged in "Mountain Boy," now under production at the Lloyd studios, made the announcement on the eve of the departure of Arlen for San Antonio, where he has been called to complete sequences in the production that has kept him on location in the Texas city for some time. He has been on a brief visit here.

The couple plan to arrange their work that they may enjoy a honeymoon trip following the wedding ceremony, the actress stated.

Miss Ralston and Arlen became seriously engaged last July following a "joke" engagement announcement on the part of friends while the couple were members of a party spending the week-end at a mountain resort. The prank was frowned upon by the elusive Cupid and a joke turned to reality in romance.

REVIEWS AUGMENTED

Adding to its weekly fashion promenades for adults, the Mary Louise has arranged to display on Saturdays, beginning, November 6, at the luncheon hour the newest fashions in children's play and party frocks. A dance revue of interest to children also will be presented.

LIKE CHRISTENING OF OLD

Not only was Julio Villareal's knowledge of proper baptismal procedure somewhat out of plumb, but his critical observance of the quality of liquor was not what it should be, in the opinion of Municipal Judge Turney. Villareal appeared before the jurist yesterday to enter a plea of guilty to possession of liquor, and he qualified his plea by declaring it was used for religious purposes.

The qualification drew the immediate interest of the court and led to full disclosure by the prisoner of his familiarity with baptismal ceremony.

"I used it to baptize a baby," Villareal told the court in answer to a query as to what religious purposes he used the liquor.

"Well, I did not know moonshine liquor was used for that purpose," remarked Judge Turney.

"This was the first time I ever baptized a child," Villareal countered, "and I just did it to accommodate a friend. After the baptism we played the phonograph for awhile and my friend said the baby had been properly baptized. I was just going back to San Gabriel to pick lemons when the officer arrived."

"You surely picked a lemon when you picked that assortment of rotten booze," said Judge Turney as he fined the defendant $125.

HONOR PAID PIONEER OF TELEPHONE

Ben Wright Gets Gold Pin for Quarter Century of Work Here

Ben Wright, who has seen the telephone system serving Los Angeles grow from 9000 to 300,000 telephones, yesterday proudly displayed a gold pin which shows he has completed a quarter of a century as a Bell-system man in Los Angeles.

When Mr. Wright went to work for the telephone company here in 1901 there were only 9000 telephones in the entire city. Today there are about thirty-four times that number.

Mr. Wright is manager of public relations for all Bell-system companies in Southern California. He is president of the Southern California chapter of the Telephone Pioneers of America.

Pioneer Dies at Place Won by Homesteading

Michael J. Priester, 65 years of age, pioneer Californian and Angeleno, died last night at his home, 1177 North Vermont avenue, where he had lived for more than fifty years. He was a native of Melbourne, Australia but migrated here in 1869 with a brother and they homesteaded the place where he died. Death resulted from a complication of causes, following a brief illness.

Mr. Priester was in business in Los Angeles for many years, operating a store called "The Fair." He was one of the organizers, more than two-score years ago, of the Methodist-Episcopal Church at the intersection of Fifth and Olive streets, from which point the funeral services will be conducted at 2 o'clock Saturday afternoon. Burial will be in Rose Hill Cemetery.

Besides his widow, he is survived by three children, Miss Ethel Priester and Edwin and Dr. Arthur J. Priester.

CHAMBER TO AID IN AIR-STATION MOVE

Every effort to have the United States naval air station established at San Diego will be made by the Los Angeles Chamber of Commerce, according to A. G. Arnoll, secretary and general manager of the local chamber, who stated that the board of directors, following a careful survey of the conditions, have pledged their support to the movement. The action was taken following a report of the situation by the military and naval affairs committee of the chamber, headed by Col. A. J. Copp, chairman. It is proposed to move the main headquarters of the naval aerial headquarters from the east to the west coast. Because of the all-year-'round flying conditions of Southern California, it is suggested that the headquarters be established at San Diego.

SIX PUPILS IN SORORITY SUSPENDED

High School Girls Prefer Secret Society to Studies; Others May Suffer Also

Allegiance to a sorority, in defiance of the State law and the ruling of the Board of Education, resulted in the suspension yesterday of six girl pupils in the Los Angeles High School for the balance of this semester. The girls were pledged to the Delta Phi Alpha and refused to withdraw at the solicitation of the high-school executives. They are Bennie Dowd, Rosemary Keeler, Maxine Mathieson, Janice Jump, Elizabeth Whitman and Katherine Staub.

At the opening of the school year in September, last, principals and students united in an attempt to stamp out the fraternity-sorority sedition. Each student is required to present a signed statement from parents or guardian, which must be sworn to before a notary, stating that he is not now and has not been a member of a sorority or fraternity.

Before the suspension of the six young women students was decided on by the Los Angeles High School principals, they were called into conference. The girls insisted that their loyalty to the sorority remained unbroken and that it was more important than high-school honors.

In declaring the girls suspended for the balance of the semester, no assurance was given that they would be permitted to re-enter at the beginning of the new term.

It was intimated by those in authority yesterday that students who continued their affiliation with the secret societies could not continue in school, and that this suspension would not unlikely be followed by others.

Fair Deal for State's Short Lines Requested

Asking a square deal for the short-line steam railroads of California, Clarence M. Oddie, chairman of the executive committee of the thirty-eight lines operating in the State, separately from the transcontinental trunk lines, yesterday opened the campaign here for ratification of rPoposition No. 7 on the November 2 ballot.

"The short-line railroads are pioneers in opening up the interior," said Oddie. Many of these roads were built by savings of Californians and most of them are owned in the districts in which they are located. The majority do not earn their bond interest, and many operate at a loss. They have natural difficulties to contend with in the sparsely settled, mountainous or desert country, yet they are taxed the same as the transcontinental line. No. 7 provides for a reclassification which would put them on the same tax basis as the electric lines of California."

Oddie made a plea for fair play and requested a vote in favor of the amendment.

Not Only Not Only Mate but Not One at All

Thelma Jenkins was right once, at least, according to Howard Jenkins. He told Judge Walton J. Wood about this yesterday.

"She waspretty mad at me one day and told me that I wasn't the only husband she had," Jenkins testified. "That caused me to look around a little and I found out she was right. She had been married to a Charles Ayres and had not been divorced when I married her."

"She was more than right," observed Judge Wood. "You not only were not the only husband she had—you were not any husband at all."

A decree finding the marirage void was entered.

Carewe-Illitch Action Refused by Prosecutor

Dist.-Atty. Keyes yesterday declined to issue any complaints in the business controversy between Edwin Carewe, director, and M. P. Illitch, banker and film producer, and husband of Kathleen Clifford, actress.

Carewe and Illitch are said to be associated in motion-picture production and in the publication of a film magazine. Each made charges against the other in connection with the handling of certain business affairs, when a conference on the controversy was held in the District Attorney's office last Saturday.

Keyes said that any action is a matter for the civil courts.

INCOME TAX EXPERT FACES FRAUD CHARGE

J. Fred Ryan, former hotel proprietor and self-advertised income-tax expert, yesterday was arrested at a Hollywood motion-picture art school on a secret indictment returned a week ago by the United States grand jury. Ryan is said to have obtained more than 700 clients while in business at 942 South Broadway, but failed to properly represent his clients in his work, though he accepted full fees for his services. Three of his former clients, J. E. Lundin, Earl H. Workman and E. C. Ryan, brought about his arrest. Ryan was studying to be a motion-picture actor when taken into custody.

Shrine Club to Stage Old-Time Minstrel Show

Booked for the cast of the Hollywood Shrine Club operatic musical extravaganza staged by Harry D. Howell for the 29th inst. at 8 p.m. at the Hollywood High School Auditorium are the following:

Selections from grand opera by the 233 Club Band of fifty pieces, William Osterman, leader.

C. Harold Ramey, vocalist, will give a Swiss yodel and is arranging the chorus medleys for the first part.

The Harmony Hounds Quartet, E. K. Smith, Frank Reed, Harold Ramey, Harold Allen are on the bill.

Among the soloists will be Mr. Robert T. Cheatham, operatic tenor, and the Hollywood Athletic Club Quartet, Mr. William M. A. Brandt, Harry Sherman, Bob Cheatham and Mr. Edwards in the "Pilgrims' Chorus."

Mr. Robert Davis, lyric tenor, and Mr. Harold Allen, whistler. Paul Finstein's string orchestra will play the vocal accompaniments.

Among the singing and dancing ensemble will be Nobles Douglas Skelly, Calvin Henry, Morgan Whitehead, Drs. Olds and Nepheys, Nobles Lambert and Manser and Dick Sneath eccentric dancer.

Holding down the ends are minstrel men of the past quarter of a century now residing in California, Billy Link, Lou Falk, Jack Turley, Frank Ridge Bert Howard.

The two extreme ends will be graced by Fred LeFrance and Billy Mann.

Trick Musical Contraptions Will be Heard

Trick musical contraptions will outshine grand pianos and century-old violins Wednesday night at the Orpheum when the Weaver Brothers present their "Novelty Music Contest."

So if you have a barnyard banjo, a cow's horn, a talented comb with a tissue-paper sounding board or in fact any kind of queer music-making device you are eligible and all you need to do to be in line for the prize offered by the Weaver brothers is apply at the stage door of the Orpheum Monday afternoon between 5 and 5:30 with your own particular instrument and let the Weavers see and hear you.

Then on Wednesday evening you will appear on the Orpheum stage and the one selected by the audience will receive a prize from the originators of hand-saw music.

In addition to the prize remember you will be appearing on a bill with such headliners as George Whiting and Sadie Burt, Robert Emmett Keane and Claire Whitney, Bill Robinson and Thomas J. Ryan.

Ranks of Stage, Screen Combed for Characters

Selection of the cast of screen versions of the stories of Blasco Ibanez' always requires the most careful deliberation to maintain the realism which distinguish this author's work, but the cast for "The Temptress," starring Greta Garbo and Antonio Moreno, now playing at the Million Dollar Theater required even greater effort than usual, it is said.

Both the ranks of the legitimate stage and screen stars were combed for principals with the result that this drama boasts of an exceptionally strong cast. One of the roles which presented a problem was that of the weak husband in "The Temptress." After many had been considered, Fred Niblo, the director, finally selected Armand Kaliz for the part.

Kaliz's work in "The Temptress" is the first he has engaged upon in any California studio. For years he has enjoyed a brilliant career on the legitimate as a musical comedy star, vaudeville headliner, and creator in America of "The Waltz Dream."

LA MONICA TO GIVE HALLOWEEN FROLIC

La Monica Ballroom, on the Santa Monica Pier, will be the scene Halloween, Saturday night, of one of the most colorful dances this year. Besides the prize costume grand march, it is promised that there will be many novelties and surprise features.

Also the occasion will introduce to La Monica Ballroom patrons the new La Monica orchestra under the leadership of Fred Ledvinia.

THERE'S JOKER TO THIS IDEA

Radium, mysterious element, has found a new use.

It lends its uncanny rays to screen jewels.

No longer need film stars wear real jewelry for close-ups —which at times in the past has resulted in police guards while rare diamonds were being worn.

Paste will do the trick now—after radium has gotten in its work.

Because paste jewelry looks flat and lifeless in films, the lens searching out its imperfections, real gems have had to be worn in many productions. Mae Murray wore a $100,000 diamond necklace once at the Metroy-Goldwyn-Mayer studio, with a police guard and armored car as incidentals.

But radium has changed all this. Technicians at the Metro-Goldwyn-Mayer studios have discovered that paste diamonds, when treated with radium, give the same effect in close-ups as the real gems.

Of course—the joker is that radium costs more than diamonds—so there is no great economy in the process, only a matter of saving time and avoiding the inconvenience of guarded sets, heavy insurance in the case of rented diamonds, and such incidentals.

Experts are now working on the plan to ascertain how practical it may become.

ACTRESS IN LINE FOR STARDOM

June Marlowe Wins Lead and Approbation of Universal; Count Toystoy to Step Into Eye of Camera; Lilyan Tashman With Warners

BY GRACE KINGSLEY

Fairy godmothers may be all out of the running nowadays, what with the wireless telephone beating her quickest trick gazinkus all hollow, and the automobile making the magic carpet look like a tortoise with the hook-worm. But all the same, if same, if you ask June Marlowe, she will tell you that she owns one of those same f.g.m.'s and can snap her dainty fingers at the world.

JUNE MARLOWE

Just to make a short story shorter, June Marlowe is really a picture Cinderella today, for she is to play the featured lead opposite Jean Hersholt in "The Deacon" for Universal, if the haughty sisters don't get in their work, and we don't think they can.

Miss Marlowe recently played a lead in "The Old Soak," a Universal picture with Jean Hersholt, and did so nicely that Edward Sloman, who will direct "The Deacon" from the stage play, "Alias the Deacon," just couldn't see anybody else in this picture.

But this isn't all, it appears that Miss Marlowe is now in line for stardom with Universal.

Movie Bug Hits Them All

One should really never be surprised at anything that happens in the movies, should one? For instance, when Count Ilya Tolstoy came here several months ago with Edwin Carewe, he was engaged to assist the director in the production of "Resurrection," which Carewe and Inspiration Pictures will make for United Artists release.

COUNT ILYA TOLSTOY

Nothing was ever said about the Count appearing in the film proper. Now, however, Count Tolstoy tells me he is going to play the role of his father, Leo Tolstoy, in a prologue to the picture. Those who have seen Count Tolstoy and who remember Count Leo, will immediately see the striking likeness of the two. Count Ilya is now 60 years of age, and has the same features as his noted father when he died some years ago.

The prologue will take place in a cobbler's ship in Russian atmosphere, and will be a symbol of the theme of the story.

Lilyan Tashman's Nice Role

Days of loafing are all over for Lilyan Tashman, for a while at least. No sooner had she unpacked her trunks and carefully hung up the gowns she bought in Paris during her recent trip over with her husband, Edmund Lowe, than she was sought for an important role.

Lilyan Tashman

It was with Warner Brothers who sent out the hurry call to Miss Tashman, who arrived in town only last week, but who has already been engaged to play a featured role in Irene Rich's next starring vehicle, "Don't Tell the Wife." Huntley Gordon has the lead, and Paul Stein is directing.

When Cinderella went sleuthing in the Follies, she never found a more talented and fortunate girl than Miss Tashman, who has been successful in every role in which she has appeared on the screen.

Beranger Remains East

The chances are that Andre Beranger is in for a white Christmas this year, as he has been held in New York by Famous Players-Lasky to play a featured role opposite Richard Dix in the star's next production, "Paradise for Two." After that it is quite likely that he will appear in D. W. Griffith's production, "The White Slave."

Bushman Loses Pretty Poll

If you should meet a parrot abroad anywhere, and if, when you hail him as Messala he responds with a screech of joy, that parrot, 10 to 1, is Francis X. Bushman's bird.

The parrot disappeared from Bushman's home, 2022 Grace avenue, Whitley Heights, and has not been heard from since. The bird was secured by Bushman in Rome, when he was working abroad in "Ben Hur," and while a parrot is not, per se, a romantic bird, still Mr. Bushman maintains that his pet has associations which cause him to grieve in losing him.

Lars Hanson in "Wind"

There seems every probability in the world that no less charming a youth than Lars Hanson will play the lead opposite Lillian Gish in "Wind," the story on which Clarence Brown will next focus his directorial talents for Metro-Goldwyn-Mayer.

LARS HANSON

No official word is yet received in this connection, but it is known that the young Swedish actor's success in "The Scarlet Letter" with Miss Gish, and his excellent work with Greta Garbo in Brown's "The Flesh and the Devil," as well as his suitability for the male lead in "Wind," places him in logical line for the role.

Warner Baxter Stunt Actor

Warner Baxter has turned stunt actor, and a daring one, too. He is playing the leading role opposite Blanche Sweet in "Love o' Women" for Fox Films and in one of the early sequences he impersonates a derrick man on an oil-well rig.

WARNER BAXTER

Yesterday when scenes were being filmed on a wildcat well near El Segundo, Warner waived the privilege of having a double do his work, insisting on on "riding the blocks," a most hazardous undertaking, involving being shot up into the air on the rigging a distance of eighty feet. The risk of accident in such a performance is considered so unfavorable that it is absolutely prohibited for an oil worker to do the thing.

Beatrice Prentice Featured

Showing that she was a first-rate comedienne in "Loving Ladies," it is now on the cards that Beatrice Prentice, who has just closed with the show at the Orange Grove, will be featured in a picture series of farces, if current negotiations reach a satisfactory conclusion.

BEATRICE PRENTICE

Miss Prentice, who has a Broadway record behind her, charmed the picture colony with her spirited performance in the Margaret Mayo comedy, and it is known that at least one studio made her an immediate offer.

Scenario Head Here

Phelps Decker, eastern head of the Universal Film Company, scenario department, has come to Los Angeles for a stay of two or three weeks, during which time he will confer with Eddie Montaigne, western head of the same department, with Frank Beresford, story editor, and others concerning picture stories for Universal to be filmed during the coming year.

The uncle of Decker was Sanford Rich, the first Mayor of Hollywood. Decker himself has acted as assistant to D. W. Griffith in "Orphans of the Storm" and also in the same capacity to Elmer Clifton when he was making "Down to the Sea in Ships." He was with Cosmopolitan Productions for a year.

Doug Gerrard in It

The latest addition to the cast of "Wolf's Clothing," in which Monte Blue is to be starred, is Douglas Gerrard, who will appear in a featured role. Gerrard recently played an important part in "Private Izzy Murphy," for Warner Brothers.

The MISSY Shop
607 West Seventh St.
6418 Hollywood Blvd.

Sale of DRESSES
THE TALK OF LOS ANGELES
Such dresses as you have never seen for this price. The most charming styles, every adorable creation for every possible occasion. All new, specially selected for this sale.
Velvet combinations, cut velvets, silk crepes, satins, georgettes, chiffons—all the new shades. You must come in to see and appreciate their beauty and originality. Shop early.
THURSDAY
$18.00
Sizes 12 to 40
Values up to $39.75

Miller's CAFE LAFAYETTE
SEVENTH ST. OPPOSITE WESTLAKE PARK
Here You'll Find the Real Halloween Spirit
a Celebration Unparalleled—
You'll love dancing to the music of Harry Owen's Great Orchestra and hearing Percy Bronson and Edyth Evans.

El Capitan — TUES. EVE. NOV. 2 — BOX OFFICE OPEN—SEATS SELLING
EDWARD D. SMITH'S GLORIOUS MUSICAL SHOW
"CASTLES IN THE AIR"
NIGHTS INCL. OPENING NIGHT & SUN. ENTIRE ORCHESTRA $2.50 NO HIGHER
$1.50 MATS. THURS. SAT.
SEATS DOWN TOWN—REGULAR PRICES MAY CO.—BROADWAY DEPT. STORE

EGAN THEATER FIGUEROA at PICO
133 RD WEEK. Eves., 50c to $1.50 — WHITE COLLARS
Pop. Mats. Wed. and Sat., 50c to $1.00. THE BEST SHOW IN TOWN—Ask Anybody

Hippodrome Main St. at 4th
7—Vaudeville Acts—7
"THE WRONG DOERS" FEATURING LIONEL BARRYMORE
Nights 20c Children 10c Mats. 10c

ORANGE GROVE THEATRE GRAND near 7th TR. 0277
COMING FRIDAY NOV. 5th "RAIN" AMERICA'S MOST SENSATIONAL PLAY!

TALLY'S 833 SO. BDWY
NOW PLAYING "THE SEA WOLF"
With Ralph W. Ince and Claire Adams.
U.S.C. vs. U.C. Great Football Pictures.
Matinees 25c; Evenings 25c, 35c; Kiddies a dime anytime.

HILL at 11th · HILL at 11th · HILL at 11th
The BELASCO
LOS ANGELES' FINEST LEGITIMATE THEATRE
OPENING MONDAY EVE. NOV. 1ST
Night Prices (Except Opening Night)........50c to $2.50
Wednesday Matinees, 50c to $1.50. Saturday Matinees, 50c to $2
All Prices Plus 10% Tax
Opening Night $5.50 for all seats, including tax.
BOX OFFICE NOW OPEN
For All Performances of the ...
Edward Belasco, Fred J. Butler and ...
Present Edgar Selwyn's Cast and ...
Direct From New York
In the Biggest Comedy Smash of All ...
"GENTLEMEN PREFER BLONDES"
By ANITA LOOS and JOHN ...

Theaters—Amusements—Entertainments

ROMANCE AND TRAGEDY— HAPPINESS AND DESPAIR—
MEN FOUND THEM ON HER LIPS
THE TEMPTRESS
GRETA GARBO ANTONIO MORENO
A Cosmopolitan Production. A Metro-Goldwyn-Mayer Picture.
ON THE STAGE "An Argentine Fiesta"
MILLION DOLLAR THEATRE

METROPOLITAN
LAST TIMES THURSDAY
RAYMOND GRIFFITH in "You'd Be Surprised"
And on the Magic Stage EDDIE PEABODY "JOY WEEK"
STARTS FRIDAY

The newest and funniest face in motion pictures!
FLORENZ ZIEGFELD'S "KID BOOTS" starring EDDIE CANTOR
It's a scream. CLARA BOW is seen at her best; Billie Dove more beautiful than ever; Lawrence Gray.
A Paramount Picture
A FRANK TUTTLE Production

FOOD and HOUSEHOLD SHOW
October 25-30 Inclusive
Ambassador Auditorium
$5000 in Merchandise Prizes—FREE
AMBASSADOR AUDITORIUM Thursday, 2:30 to 10:30 P.M. Superior-Wheeler Cake Co. Snappy Syncopator and Big "CAKE WALK CONTEST" for valuable prizes.
"Your Grocer Has Partly Paid Tickets for You"

NOW You Can See It—CECIL B. DE MILLE'S "THE VOLGA BOATMAN"
EDDIE POMEROY'S Orchestra
BROADWAY PALACE

THEATRE TICKETS
.... AND TICKETS FOR ALL AMUSEMENTS ....
50 cents a ticket for service
GITTELSON BROTHERS
BILTMORE HOTEL Olive Street at Fifth MAin 2593 FAber 1000
HOLLYWOOD 6770 Hollywood Blvd. GRanite 3132

CRADLE SNATCHERS
PLAYHOUSE

FREE PASS
TRIANGLE THEATER

Orpheum CIRCUIT VAUDEVILLE
THE ONLY THEATRE IN LOS ANGELES RESERVING SEATS FOR VAUDEVILLE
MATINEES 25¢ TO 75¢ INC. SAT. & SUN. NIGHTS 50¢ TO $1.65
ALLAN ROGERS THE AMERICAN TENOR
RUTH BUDD
BOB & GALE SHERWOOD
JOE MARKS

THE WINNING OF BARBARA WORTH

LA MONICA BALLROOM
(Santa Monica Pier)
Dancing Every Night and Sunday Afternoon featuring LA MONICA'S NEW ORCHESTRA
(Park cars at the door.)
BIG HALLOWEEN ...

Theaters—Amusements—Entertainments

Love and Desire... Joy and Sorrow... TEMPTRESS GRETA GARBO ANTONIO MORENO MILLION DOLLAR THEATRE

METROPOLITAN RAYMOND GRIFFITH "You'd Be Surprised" EDDIE PEABODY "JOY WEEK"

KID BOOTS EDDIE CANTOR — EDDIE PEABODY "Radio Revue"

FIGUEROA SANTA BARBARA NOW

Grand HOUSEHOLD SHOW October 25-30 Inclusive Ambassador Auditorium

THEATRE TICKETS NELSON BROTHERS

VOLGA BOATMAN — BROADWAY PALACE

TRIANGLE THEATER

ALLAN ROGERS — RUTH BUDD — BOB & GALE SHERWOOD — BLOSSOM SEELEY

WINNING OF BARBARA WORTH

BOX OFFICE NOW OPEN — GENTLEMEN PREFER BLONDES — HILL at 11th

Theaters—Amusements—Entertainments

Romance! Adventure! Spectacle! King Vidor's BARDELYS The Magnificent with John Gilbert Eleanor Boardman and Thousands in Thrilling Scenes! by Sabatini

CARTHAY CIRCLE THEATRE Twice Daily 2:15 & 8:15 P.M.

FIGUEROA SANTA BARBARA NOW — LAST SHOWING TODAY! BIGGER THAN BARNUM'S — STARTING TOMORROW 2 PM The Irish-Jewish Laughterpiece KOSHER KITTY KELLY VERA GORDON VIOLA DANA & NAT CARR — JACK LAUGHLIN — NO ADVANCE IN PRICES

LOEW'S STATE — 4 HORSEMEN OF THE APOCALYPSE With RUDOLPH VALENTINO — RUBE WOLF — Don Juan's 3 NIGHTS With LEWIS STONE — FANCHON & MARCO'S

WEST COAST UPTOWN — EDWARD EVERETT HORTON & LAURA LA PLANTE — POKER FACES — Private IZZY MURPHY — Stolberg UPTOWN MUSIC MASTERS Los Angeles' Finest Theater Orchestra CONCERTS DAILY 3:30—7 & 9:30 p.m.

CRITERION 7th & GRAND — CONSTANCE TALMADGE — THE DUCHESS of BUFFALO

BOULEVARD — WEST LAKE — WESTLAKE "VARIETIES"

BURBANK THEATER — Biggest Musical Revue in the West WITH Lee Bud Harrison & Henry Sherr

PANTAGES 7th at HILL — CANTOR JOSEF ROSENBLATT — FAMILY UPSTAIRS

CINEMA'S NEW ART REVEALED

Vitaphone Is Introduced to Grauman Audience

Stars of Metropolitan Are Seen and Heard

Device Promises Radical Screen Development

(Continued from First Page)

"Tannhauser" overture, the while one glimpsed the performance of the members of the orchestra both in their full ensemble, and in separate and distinct solo groups.

An invisible throng of violinists, and clarinettists, and trumpeters accompanied a feature picture with never a halt or a pause that actually obtruded, and with a blending of tone and of drama that seemed to attain a new height of perfection in the fineness of its unity.

There were also lighter divertissements—particularly the guitar and ukulele playing of Roy Smeck. This proved more than intriguing, and the tricks of the performer in switching the ukulele around as he played on it brought a mirthful response from the audience. Anna Case, noted songstress, was heard in a Spanish number with the chorus of the Metropolitan Opera Company assisting and the Cansinos dancing, while Mischa Elman rendered two light violin numbers, one being the "Humoresque." Marion Talley, who won a sensational success not long ago at the Metropolitan, was seen for the first time here and heard also in the rendition of "Caro Nome" from "Rigoletto."

These are simply the cold matters of fact that must be recorded regarding the performance, and they give absolutely no clew as to its quality. It is an astonishing enough circumstance that such a remarkable program as this could be given with all of those who took part separated by the span of a whole continent.

It may be further mentioned that Will Hays—in his film version at any rate—introduced the program and spoke glowingly of the future of the Vitaphone.

The program is being presented as an accompaniment to the film feature, "Don Juan," and it is the first motion picture in conjunction with which the Vitaphone has been used.

If the suggestion of one motion-picture actress that "the film player will soon have to take up voice culture to safeguard his future," be taken as the general opinion, then it may be conjectured that the Vitaphone will eventually spell "talking pictures."

That would, however, be a large assertion to make as a result of the reaction to the program last evening. There was undoubtedly a considerable division of sentiment on this score among members of the audience. Nevertheless, it is not an unpromised development. One may go so far as to say, at any rate, that the motion picture with Vitaphone embellishments is a certainty over a wide territory in this country.

It is too early to determine whether this new mechanism for recreating sound is going to supplant the theater orchestra, particularly in the larger threaters like the Egyptian. Personally, I doubt this considerably for the present, although the novelty of the invention will carry it along for an undetermined period, just as the novelty of the radio for a time proved quite overwhelming.

Nobody who is in the least interested in entertainment but will find his way to the Egyptian Theater some time within the ensuing weeks to hear this amazing mechanical creation. In this respect its first demonstration promises to be a tremendous attraction, and the peculiar part is that as soon as one has heard the first program there is a desire to hear a second.

Perhaps Will Hays's voice sounded as if he had a slight cold last evening, or maybe it was his Indiana accent. Perhaps the Marion Talley reproduction was lacking somewhat in smoothness and clarity. Perhaps the Metropolitan chorus sounded a trifle vague and indistinct in the reproduction of their voices in the Anna Case number.

These defects all take a secondary place in view of the newness of the general results, and the surpassing effect attained in such an instance as Martinelli's singing. The orchestral accompaniment to the feature was a revelation also of what can be done with the Vitaphone in perfectly matching the performance of a large body of musicians with the scenes of a picture. Each character in the film, and each emotion appeared to have a definite and recurrent theme that gave new high lights to the impression of the showing. What is more that accompaniment did not force itself too much upon the auditor, or distract as is sometimes the case with a theater orchestra.

The volume of tone can as yet be subjected to considerable regulation. Those seated in the rear of the auditorium may not have felt at times that there was the proper fullness of sound, while as regards those toward the front it was generally satisfying, and though dazzingly loud in the case of Martinelli not too ear-assailing. His voice registered the most effectually.

There was one comical incident when the curtain that covers the screen was drawn too soon while Mischa Elman was playing. This accident synchronized rather amusingly, however, because Elman raised his eyes as if wondering what was happening at this precise moment, and evoked quite a bit of laughter from the house.

About the only stage effects that were used during the picture were those imitating some of the principal characters as they would knock on a door or the like. The clash of swords in the duel scene showed up less decisively.

If encores could have been given there would undoubtedly have been a number last evening. So perfect did the majority of the performances appear that one felt indeed as if the player or the singer were actually present. There was not the slightest variation in the anticipated movement of the lips of a vocalist, as regards the notes of a song. They were ideally blended.

In this respect of perfect synchronization—that is timing of sound and movement—the Vitaphone may truly be described as a miracle, and a remarkable achievement for Warner Brothers and the others who have sponsored its presentation to the public. Its present is great; its future is tremendous.

RETURNS TO SLAVERY ROLE

In "Fingerprints," Louise Fazenda's present co-starring vehicle, the comedienne returns to the type of make-up which originally made her famous. It is that of the unkempt, slow-witted servant girl, whose mistakes cause many mix-ups. John T. Murray is co-starred by Warner Brothers in this story, which Lloyd Bacon is directing.

Gold-Digging Lorelei

Joan Marion,
Who will appear in the leading role of Anita Loos's play, "Gentlemen Prefer Blondes," at the Belasco, opening Monday.

Title Writers Contribute to Farce Success

"You'd Be Surprised," a Paramount picture starring Raymond Griffith, which is now showing at the Metropolitan Theater has been called one of the best titled comedies of the year. This is best explained by disclosing that they were written by Ralph Spence—and Robert Benchley, two names to conjure with in the world of humorists.

Spence is one of the most sought-after title writers in the industry. After the success of his play "The Gorilla," which he is said to have written in two days, he is mentioned whenever the great American wisecrack is under discussion.

Benchley is the writer of the weekly theatrical reviews in Life.

On the stage this week at the Metropolitan, Eddie Peabody is stopping the show with one of the best Jack Partington productions yet seen, entitled "Joy Week."

POLA'S NEW PICTURE PLEASES EXECUTIVES

The rivalry which existed in real life between Red Grange and George Wilson for football honors crops out on the screen again in "One Minute to Play," which is now showing at the Rialto, where Wilson, all-American halfback of the University of Washington and runner-up to Grange as one of the fastest football players in the country, heads the team which opposes Grange in the screen battle.

There is also a charming romance and the girl who is the cause of it all is played by Mary McAllister. Others in the cast are Ben Hendricks, Jr., Lincoln Steadman, Lee Shumway, Charles Ogle, Jay Hunt and Edythe Chapman.

TAKE BALLROOM SCENES

Michael Curtiz has begun work on the ballroom scene in "The Third Degree" for Warner Brothers. Two hundred extra people are dancing in this scene, which leads up to the most dramatic moments in the Charles Klein play. Dolores Costello is starred in "The Third Degree."

SUDERMANN PLAY OPENS TONIGHT

Veda Vandine

The Potboiler Art Theater will open tonight their production of "Magda," a four-act drama by Suderman, running from Thursday night until Saturday night. This marks the return to the stage of Virginia Pearson, who has long been a star in legitimate and motion-picture fields, and is now an enthusiastic worker in the little theater.

Veda Vandine also appears in a featured role.

"Magda" is directed by Paul Spier.

Edgar Selwyn Manager Here for Premiere

Edgar Selwyn, producer of "Gentlemen Prefer Blondes," a stickler for the refinements of production, has sent Fred Monti, his stage manager, here to overlook the equipment of the stage of the new Belasco Theater, Hill and Eleventh streets.

He will see that everything behind the curtain line will be in readiness for the premiere of the play at the opening of the new Belasco Theater Monday evening, for he is sending what he believes to be as fine a company of comedy actors as can be gathered in New York. Fred Monti arrived yesterday.

Mr. Monti was shown all the details of the stage and its manifold ramifications by Fred J. Butler, stage director of the Belasco. He was delighted with the complete arrangements and particularly with the stage lighting system that has been installed.

"I have never seen a more complete theater anywhere," said Mr. Monti, "and I find my department in such shape at the present time that we could give a finished performance now were the rest of the theater ready.

"Mr. Selwyn is so insistent on the little niceties of a performance being observed, that he has sent me on ahead of the company to see that everything should be as we desired in my department. And it certainly is.

"Looking over the house, generally, I find it to be beautiful and commodious and in such exquisite taste throughout. I rather expected to see scaffolding all over the auditorium and to my surprise there was none, the only thing remaining to be done is placing the seats in position and laying the carpets, which is now underway."

ALL-COLORED SHOW BOX-OFFICE BONANZA

"Struttin' Sam From Alabam," Arthur Hockwald's all-colored musical show, entered its second week at the Majestic.

Not since "Weak Sisters," has the Majestic enjoyed such a tremendous box office business, according to Michael Corper. Practically every performance is said to be a complete sell out.

"Struttin' Sam from Alabam," is said to present a great array of colored talent.

Thomas Harris is Struttin' Sam while Boston Webb, Margaret Jackson, Freita Shaw, Ed Tolliver, Malcom Patton, Mildred Washington, Tom Cross, Johnson and Brown and many other players are seen in support.

CHESTER CONKLIN TO HAVE NO MORE PIES

Chester Conklin and his walrus mustache have migrated simultaneously into the feature production class. The custard pie era in Conklin's career has bowed to pantomimic subtlety.

The comedian has one of the most hilarious roles of his career in "The Dutchess of Buffalo," the Constance Talmadge starring vehicle. This picture proved so popular last week at Loew's State that the manager of the Criterion decided to have it transferred to the Grand-avenue house. This picture of Russian life has a supporting cast, including Tullio Carminati, Edward Martindel, Rose Dione and Lawrence Grant.

USES RADIO TO DIRECT

The time-honored directorial megaphone has been tabooed by George B. Seitz, director for Metropolitan Pictures, who is now directing "Jim the Conqueror" on location near Tuba City, Ariz. Like many of his fellow-directors, he has always had trouble getting his orders heard by big crowds of extras doing battle scenes and sequences requiring 1000 or more people. So when he started for Tuba City he had a portable broadcasting apparatus constructed similar to that used by public speakers at big meetings and for announcing at baseball and football contests.

FIND "NEW FACE"

The public's clamor for new faces on the screen, has resulted in serious effort on the part of producers to procure new talent. Kenneth McDonald, one of Broadway's juvenile stage players, arrived on a visit in Hollywood and was immediately signed by the Chadwick Pictures Corporation to play the featured male role opposite Barbara Bedford in "Sunshine of Paradise Alley," as a result of the insistent propaganda, it is said.

TRIUMPH SCORED BY LOS ANGELES TRIO

May MacDonald Hope, David Crocov, Ilya Bronson Excellent in Biltmore Recital

When three such artists as May MacDonald Hope, David Crocov and Ilya Bronson combine their artistry, something exceptionally fine in the way of musical entertainment may be expected, and such was the concert given last night in the music salon of the Biltmore Hotel by the Los Angeles trio composed of the artists mentioned above. The affair was a veritable "treat" and one that no music lover should have missed the opportunity to hear.

The outstanding offering on the program was a "Trio in C Minor," Op. 38 by Gretchanioff. Last night's performance marked the premiere of its rendition in Los Angeles. The trio, written in 1909-10, is strictly modernistic in style, possessing, however, a singing, melodious quality that is characteristic of the Slavic race, and which is lacking in so many of the more modern compositions.

The rhythmic values throughout the entire piece are unusual and add much to the Russian motif of the work. This quality is particularly noticeable in the first and last movements, which are full of spirit and verve, and which offer a keen contrast to the quieter, more pensive second movement.

The "Trio in C Minor" Op. 87, by Johannes Brahms and the "Trio (Kochel No. 548) by W. A. Mozart, the other offerings on the program, were also well and enthusiastically received by the audience.

That the performance given by the artists composing the Los Angeles Trio was excellent in its every phase, was proven by the merited applause that greeted each movement of the various trios. Their work was exquisite in detail, the melodies being woven and unwoven like some fine lacework. The entire program was as fastidiously dainty as the "Court" wherein the art of "Chamber Music" first found favor. May MacDonald Hope, David Crocov and Ilya Bronson deserve the highest praise for giving to Los Angeles the opportunity of hearing their excellent work in the series of "Chamber Music" recitals.

The next concert of the Los Angeles Trio is scheduled for December 10 in the Music Salon of the Biltmore Hotel.

BILTMORE WILL OPEN NEW SEASON

"Blossom Time" Follows "Ben Hur" to Stage Late This Month

"Blossom Time" will open the fall season at the Biltmore Theater November 22.

"Ben Hur," current film attraction, closes at that theater on Saturday, November 20, after a successful run of several months.

"Blossom Time" is making its farewell appearance in Los Angeles. This perennial favorite among musical comedies has played here three seasons before.

The present company numbers the favorites of the past seven seasons of the musical comedy's run.

This New York Century Theater production carries a symphony orchestra.

Ingram Picture Seen on Screen at Loew's State

"The Four Horsemen of the Apocalypse," one of the outstanding motion picture successes is showing at Loew's State this week.

This is the picture which first brought fame to Rudolph Valentino, and to Rex Ingram, the director. It's appeal has been felt throughout the world.

Valentino in the character of Julio, works out his destiny on two hemispheres. From the Argentine, with its far-flung ranges, to the capitals of Europe, the characters in this work of fiction are faithfully portrayed on the screen as the story works out its human drama against the background of a world in arms.

But, "The Four Horsemen" is not a war play, except as the war serves as a background for a story. Through it all is the uncanny vision of St. John, picturing the Four Horsemen—Conquest, War, Famine and Death—a vision that Rex Ingram has portrayed in an atmosphere of imagination.

MENTION ADENOIDS, EVERYBODY LAUGHS

DIRECTOR BARES RECIPE SURE TO TICKLE RISIBILITIES OF PICTURE FANS

The secret of laughs in titles is one of anatomy.

So says Director Scott Sidney, who is at present collaborating in the titling of his recently completed picture, "The Wrong Mr. Wright."

"When the title writer is hard pressed for a laugh, he generally resorts to sections of the human body and can always be sure of finding a word that will tickle the risibility of an audience," the director points out.

And giving away one of the fondest secrets of the title writer, Sidney declares that in his twenty years' experience in comedy-picture making that the three words that have caused more laughs in titles than any others in the English language are, in the order of their humorous importance, "epiglotis," "adenoids" and "tonsils."

BROWN BACK FROM ARROWHEAD JAUNT

Clarence Brown has returned from four days' hibernation in Arrowhead. He went for the purpose of concentrating without interruption in reading Dorothy Scarbrough's novel "The Wind," his next picture for Metro-Goldwyn-Mayer, which will have Lillian Gish as star. The scenario of "The Wind" is in the process of being written by Frances Marion.

Even since the script was started Brown was either directing his recently completed production, "Flesh and the Devil," or supervising its editing and cutting. The director could not give his attention to "The Wind" without some "Flesh and the Devil" matter interrupting.

Theaters—Amusements—Entertainments

AMAZING ASTOUNDING BEWILDERING REVOLUTIONARY
Never before such praise as that heaped by last night's illustrious audience on the WONDER OF WONDERS
VITAPHONE
Marion Talley — Giovanni Martinelli — Anna Case — Mischa Elman
John Barrymore in Warner Bros.' Classic "DON JUAN"
GRAUMAN'S EGYPTIAN HOLLYWOOD

HILLSTREET — ON THE STAGE Miss CARROLL McCOMAS — ADELA VERNE — Marion & Ford — Williams Midgets — SEYMOUR & HOWARD Revue — ON THE SCREEN You'll be Charmed and Amused—He's a he-man—Joseph Schildkraut in "Meet the PRINCE" with Marguerite de la Motte, Julia Faye, Vera Steadman and David Butler — 8th at HILL

THE TIME IS SHORT SEE IT NOW! BEN-HUR ERLANGER'S BILTMORE THEATRE 5th and Grand Twice Daily Matinee, 2:30—Nights, 8:30

CARTER D'HAVEN'S MUSIC BOX TONIGHT $2.00 Mat. Sat. EDWIN SCHALLERT SAID IN THE TIMES— CARTER D'HAVENS FANCIES AFTER THE SHOW & BETWEEN THE ACTS, DANCE ON THE MUSIC BOX ROOF

SPOKEN DRAMA MOROSCO Mat. Today 2:30 A LAUGH RIOT! "The FAMILY UPSTAIRS"

MAJESTIC THE BIGGEST MUSICAL HIT IN YEARS STRUTTIN SAM FROM ALABAM

RIALTO Raymond Griffith in WET PAINT 3 DAYS ONLY

Decision Due in Few Days on Aimee McPherson Case

HANDWRITING EXPERTS TO GIVE TESTIMONY TODAY

Defense Springs Surprise When It Calls Hahn on Avengers Note; Son of Mrs. Wiseman Found

(Continued from First Page)

statement of any kind indicating how soon he will reach a decision.

Mr. Woolley is expected to testify concerning his connection with the Wiseman angle of the case. Mrs. Wiseman's son, Mr. Gilbert said, will be the first witness when the case is resumed at 10 a.m. today, to be followed by Mr. Woolley and then by the handwriting experts.

The religious leader gave the spectators somewhat of a treat, if not a thrill, when she appeared in court following the noon recess in pure white from head to foot. She wore a soft felt hat, purple feather in it; a white satin blouse with high collar, a white flannel dress, white shoes and stockings and a white knit coat.

Her new garb, so much on contrast to the dresses of black and of red which she has worn to court seemed to attract the eye of and to interest more the onlooker than did the witnesses who testified. Mrs. Kennedy, too, wore a different black hat and Mrs. Wiseman has set a pace by wearing a new hat nearly every day.

Among those present yesterday was Mr. Woolley's wife, this being the first known visit to the courtroom of Mrs. Woolley since the hearing opened.

When Mr. Hahn was called to the stand it readily was seen he was as much surprised as anyone else and was mystified as to what he was to be asked.

"Not having an attorney, will I be permitted to make my own objections?" he asked the court.

Judge Blake answered in the affirmative.

Mr. Gilbert indicated the defense handwriting experts will give boomerang testimony. This in substance will be, it was said, that the photostatic copies of the Carmel grocery lists were "doctored" in order that they could be presented as damaging evidence against the evangelist. This testimony is expected to be one of the high lights of today's session.

STARTS WITH BANG

The session yesterday started off with a bang when Mr. Hahn informed the court that Robert Wiseman, 19 years of age, Mrs. Wiseman's son, will be present in court today as a defense witness.

"I received a long-distance telephone call from Mrs. Wiseman's son and he told me he had read in the newspapers he was being hunted and he informed me he will be present tomorrow morning," Mr. Hahn informed the court. "He will answer any questions asked by Mrs. McPherson or Mrs. Kennedy."

Mr. Gilbert then made some side remark to Mr. Hahn and the fireworks started. Mr. Hahn later said Mr. Gilbert had remarked that he might not have the son in court.

Here's what Mr. Hahn flung at Mr. Gilbert:

"I'll assure the court I'll have Mrs. Wiseman's son in court quicker than Aimee McPherson will bring in Kenneth G. Ormiston. She is now in touch with Ormiston and has always known his whereabouts."

The defense attorney leaped to his feet to answer Mr. Hahn's accusations but interruption by the court prevented.

Yesterday afternoon the defense called Mrs. Maud Gano to the stand in an effort to show the court, through her testimony, as Mr. Gilbert put, "the character and reputation of Mrs. Wiseman." The witness stated Mrs. Wiseman resided at the same house on Alvarado street that she did during May, June and July of this year.

EFFORT BALKED

Efforts of Mr. Gilbert to show that Mrs. Wiseman had given Mrs. Gano an asserted fictitious check were frustrated by Mr. Hahn but the intimation was sufficient for the court to know the reason for calling Mrs. Gano. Two checks, one given by Mrs. Gano to Mrs. Wiseman, and the other given by Mrs. Wiseman to Mrs. Gano were marked for identification.

Mr. Gilbert sought to show the first check was given by Mrs. Gano to Mrs. Wiseman as a loan but Hahn again objected and was sustained.

Three other important defense witnesses took the stand yesterday. These were Mrs. Elizabeth Frame of Santa Monica who, the State charges, acted as a go-between for Mrs. Wiseman and Mrs. McPherson and her mother; Mrs. Frame's daughter, Mrs. Herbert Price, and Miss Margaret Attaway, a nurse from the Calumet Hospital, Douglas, Ariz.

Mrs. Frame was called to the stand to tell what she knew of the meetings between Mrs. Kennedy, Mrs. McPherson and Mrs. Wiseman at her beach home and of her own conversations with the hoax woman. Her daughter told of Mrs. McPherson's telephone conversation with a man who R. A. McKinley, late blind lawyer of Long Beach, represented as being one of the supposed kidnapers with whom he was negotiating.

Miss Attaway testified concerning the physical condition of Mrs. McPherson on her reappearance in Douglas when she first related her story of being kidnaped and her wild flight across the Mexican desert from a shack where she says she was held prisoner by "Steve," "Rose" and a third kidnaper.

MONEY WIRED

Mrs. Frame completed her testimony yesterday morning, which concerned visits made to her beach home in Santa Monica by Mrs. Wiseman, Mrs. McPherson and Mrs. Kennedy. She admitted having wired $50 to Mrs. Wiseman in San Francisco at the former's request and stated that the money was given to her by Mrs. Kennedy.

She told of a telephone conversation she had with Mrs. Wiseman while the latter was in the north, in which Mrs. Wiseman told her that she was making good progress and that she had talked to all of the witnesses and said: "Maybe we can make them believe my story now."

Before she sent the $50 to Mrs. Wiseman, she said, she discussed it with Mrs. Kennedy and told her she ought to be careful and that Mrs. Kennedy informed her she was only defraying Mrs. Wiseman's expenses. She stated Mrs. Wiseman suggested she communicate with Mrs. McPherson and her mother over her telephone as Mrs. Wiseman thought the wire at Angelus Temple had been tapped.

On one occasion, she said, Mrs. Wiseman and her son were at her home and the son was taking notes while Mrs. Wiseman was talking. The latter informed her the son was to go on an important errand for her, but the witness said she did not inquire as to the notes.

The testimony of Mrs. Frame was produced, the defense intimated, to show that Mrs. Wiseman voluntarily appeared on the scene and offered, rather than being solicited, to come to the aid of the evangelist in the Carmel episode.

DOUBT FELT

On cross-examination of Mr. Murray, the witness admitted she "rather doubted" Mrs. Wiseman's story and that Mrs. McPherson also asked Mrs. Wiseman whether she was "dead sure" everything was all right.

"Mrs. McPherson told me she wasn't sure and that she didn't want to take any chances until she was dead sure," the witness stated. "I didn't like her (Mrs. Wiseman's) attitude. Mrs. Kennedy said she was all right and that she was sincere."

Mrs. Wiseman, she said, informed her on one of her visits to the beach that she had submitted her handwriting to an expert and that he had said it was the same as the handwriting on the grocery lists from Carmel. Mrs. Wiseman became indignant once when Mrs. McPherson quizzed her about the truth of her story and she quoted the hoax woman as telling the evangelist:

"You're having a hard time to prove yourself innocent and they'll have a hardt time to prove me guilty."

The witness related an occasion when she, her children, Mrs. Wiseman and her son and Mrs. Kennedy and Mrs. McPherson went to the pleasure pier in Venice to spend an evening. All except she and Mrs. Kennedy, she said, went to the amusements. All spent the night at her home, she testified, Mrs. McPherson occupying the same bed with Mrs. Wiseman.

Mrs. Frame admitted that she got to a point where she didn't put much stock in anything Mrs. Wiseman said."

In one question Mr. Murray charged that Mrs. Frame had heard, during conversations at her home between the principals, "only what they wanted you to hear." She did not answer this question as Mr. Gilbert's objection was sustained.

FIGHT OVER CORSET

During interrogation by Mr. Hahn, she was questioned about Mrs. McPherson's corset. This brought a bitter denunciation from Mr. Gilbert when Mr. Hahn informed the court the purpose of this questioning was to show the court the corset Mrs. McPherson wore when she reappeared was not bought on the desert "by Steve" as she had said. The witness said she paid no attention to Mrs. McPherson's corset when she undressed at her home and was unable to recognize the corset when it was shown to her.

Miss Attaway, nurse at the Calument Hospital, Douglas, followed Mrs. Frame on the stand and testified regarding the evangelist's physical condition on her arrival at the hospital.

She said that when she first saw Mrs. McPherson she noticed "red marks" on her wrists. The evangelist, she testified, related her kidnaping story to her. She noticed blisters on each of her toes, she testified, and said that while someone was with Mrs. McPherson she appeared at ease but when she was alone the evangelist relaxed and "seemed nervous and her muscles fidgetted."

The witness told of seeing several thorns removed from the evangelist's ankles. Questioned concerning the kind of cactus it was brought forth an exchange of chatter between counsel.

"We will stipulate there is cactus on the desert," Mr. Gilbert said.

"We didn't think there was any cactus on the desert," Mr. Murray chirped.

"We thought it was a pasture," chorused Mr. Dennison.

"KIDNAPER" TALK

And then the witness proceeded with her testimony. She said that on the first morning Mrs. McPherson ate a hearty breakfast, and when asked whether her lips were parched she said she "didn't notice anything unusual about them."

Testimony that Mrs. McPherson talked with one of her supposed kidnapers from Mrs. Frame's home was given by the latter's daughter, Mrs. Price. Prosecution witnesses testified the man who posed as the "kidnaper" for Mr. McKinley was Joe Watts, a resident of Long Beach.

She answered the telephone, Mrs. Price said, and when Mrs. McPherson took the receiver, she turned to her mother and said the party at the other end "didn't seem to want to talk with her."

She quoted Mrs. McPherson as saying:

"It sounds something like his voice, but I am not sure."

Mrs. McPherson did not say, according to Mrs. Price, "My God, it's him," or "My God is it him?" as testified by prosecution witnesses.

The testimony of Mrs. Rice brought tears to the eyes of both Mrs. Kennedy and Mrs. McPherson, especially when she told of Mrs. Kennedy's condition after she was informed Mrs. McPherson had disappeared from the beach and was thought drowned. The witness, too, was unable to restrain herself.

Once, Mrs. Rice said:

"You can't tell me Mother Kennedy thought Sister wasn't—"

Mr. Gilbert's interruption prevented her from finishing what she had started.

Mrs. Rice said Mrs. Wiseman appeared at the temple on July 31, last, and asked to see Mrs. Kennedy, supplying her with the information it was her sister who was in Carmel at the Benedict cottage with Ormiston.

RUSHES FOR "MOTHER"

"I bolted right up the stairs to tell Mrs. Kennedy," she said.

She said she introduced Mrs. Kennedy to Mrs. Wiseman and then left them alone with a stenographer.

Mrs. Rice said she got the first telephone call from the beach that Mrs. McPherson had disappeared. Miss Emma Schaffer, the evangelist's secretary, telephoned her, she said.

"I talked with Mrs. Kennedy," she said. "I'll never forget the agonized look on her face when I saw her. She said she feared Sister was lost—drowned. I put my arms around her to comfort her. She said: 'I think our little sister is gone.' We talked about the services for that evening.

"Oh, Mr. Gilbert, do I have to tell all this? It is so hard to relate."

Mrs. Rice, recalled to the stand in the afternoon, declared Mrs. Kennedy's condition did not change during the period her daughter was missing. On cross-examination she said Mrs. Kennedy was in the pulpit on the night of Mrs. McPherson's disappearance and that the evangelist's daughter, Roberta, also was there. Mrs. Kennedy, she said, so far as she knew, went to the beach for the first time a week after the disappearance.

"Now, about this memorial fund. Was there any fund raised?" she was asked.

"No, sir," was her response.

OTHERS CALLED

Rev. D. V. Alderman, a minister of the Four Square Gospel; Harriet Jordan, head of the temple's Bible school, and Mrs. Louise Winters, one of the evangelist's friends and member of the temple, were called by the defense to testify concerning the condition of Mrs. Kennedy after her daughter's disappearance was reported to her.

Mr. Alderman described her condition as being "broken;" Mrs. Jordan said it was that of a sorrowing and heart-broken mother, while Mrs. Winters pictured her as being stricken and stunned.

Mr. Alderman testified he was in charge of the temple's investigation at the beach when it was thought Mrs. McPherson was drowned, and he said that one of the divers, who had sought her body and later died, was not employed by the temple and that he did not know the man had been carrying on diving operations. He said he had insisted that Mrs. Kennedy remain away from the beach, but that she insisted on going there to watch the patrol work of the temple members.

He was asked on cross-examination as to the expense, and answered that one diver was paid $40 a day, while the airplane operations cost in the neighborhood of $400.

"Did these expenditures come under the heading of expense propaganda?" he was asked by Mr. Dennison.

Mr. Gilbert's objections prevented an answer.

THREATS SENT TO MRS. WISEMAN'S SISTER

OAKLAND, Oct. 27. (AP)—Threatening letters and telephone calls have been received by Mrs. Virla Kimball, who is suing Aimee Semple McPherson for $50,000 for slander, it was disclosed by the woman at her home here today.

Both the letters, of which there were four, and the telephone calls warned her to drop her suit against the evangelist, Mrs. Kimball said. Three of the letters told her that "we'll get you."

Mrs. Kimball said that she sent the letters today to her attorney, Samuel Hahn, of Los Angeles.

SERIES OF DEFENSE WITNESSES INTRODUCED TO SUBSTANTIATE VARIOUS PARTS OF STORY RELATED BY AIMEE M'PHERSON ON RETURN

MRS. ELIZABETH FRAME

Mrs. Elizabeth Frame, confidante of Angelus Temple leaders, and accused by the State of acting as a "go-between" for Aimee Semple McPherson, her mother, and Mrs. Lorraine Wiseman Seilaff, the Carmel-hoax arranger, verified communications between herself and Mrs. Wiseman for the temple, when she was recalled to the witness stand yesterday for continued examination.

On one occasion, Mrs. Frame testified, Mrs. Wiseman telephoned, seeking Mrs. McPherson or Mrs. Kennedy, and made arrangements for another call later in the evening, but Miss Schaffer, the evangelist's secretary, forgot to deliver the message.

Portions of Mrs. Frame's testimony follow:

MRS. ELIZABETH FRAME

(Direct examination by Mr. Gilbert.)

Question: Did you talk with her (Mrs. Wiseman) again, after that?

Answer: Why, yes, she called again, I believe, the day she was supposed to have arrived here. She called and said that she had had an accident and had broken her ribs and that she had been in bed and had to have the doctor, and she said: "Will you send me $50?" She says: "Don't mention it to anyone, now, will you?" And I hesitated a minute and I said: "Well, I don't know about that." She said: "Well, are you going down and tell them about it?" and I said, "Who do you mean down there, mother?" And then she said: "Don't mention any names—over your telephone."

So when I went on down to the house and told mother about her asking me to send $50, and mother said, "Oh, no." I said, "You better come back with me because she is going to call back." So I waited until mother got dressed and she came back up to my house on Lemoyne street, and in the meantime mother and I talked it over and I said, "Mother, I would be very careful about paying out any money." She says, "Well, why?" I said, "Well, I don't know why; I feel kind of funny about it." She says, "Well, I haven't paid her anything any more than expense money, and the consideration she had an accident and had gone to the expense of bringing those witnesses up." she thought it was no more than right. Well, I didn't, either, after looking at it in that light, and then mother gave me the $50 and I wired it.

The day we took her out to Glendale, when we first got in the car she says, "Oh, say, can I use your telephone to call—to get in connection with Mother Kennedy and Sister, and your address to communicate with her?" She said, "I would like to send some telegrams." I said, "Well, I guess it is all right with me; I don't care."

CROSS-EXAMINATION

By Mr. Murray: Q.: This time in the first part of August when you came back from Canada and went over to Mrs. McPherson and Mrs. Kennedy's home and saw Mrs. Wiseman, that was the first time that you had seen her?

A.: Yes, sir.

Q.: And you said you would lend her a coat and some kind of disguise?

A.: She asked me to.

Q.: And you went over to your home on Lemoyne street, and brought back a coat for her?

A.: Just as she requested, yes, sir.

Q.: You never did yourself believe her story, did you?

A.: Well, I don't like to accuse anyone unless I am sure. I rather doubted it, I do not know why, but I did.

Q.: I will see if I can refresh your memory. You made a statement in the District Attorney's office on September 16, 1926, in the presence of Mr. Keyes, the District Attorney, and Mr. Davis and Mr. Dennison and Mr. Person, the reporter, did you not?

A.: Yes, sir.

Q.: And for the purpose of refreshing your recollection, I will ask you if they did not ask you this question, and you did not give the following answer (reading:) "Did you believe it, I say, then?" A.: Well, I did not believe her from the first, to tell you the truth. Q.: Did you tell Mrs. McPherson you did not believe it? A.: No, Mrs. McPherson did not believe it, because the newspapers called her for a story down at the beach and she said 'Hold off on that, we want to be dead sure before we spring this thing out in the newspapers.'"

A.: Yes.

Q.: "She was not so sure herself. They were and they were not. I said to Mother 'Be careful, I do not like the way that woman acts. She has a limp handshake for one thing.'

Mother said 'She is all right, darling, she is sincere, she has gone and got all these witnesses and everything.'

Q.: Did she tell you that she would like to use your telephone in long-distance communication for the reason she thought the wires at Angelus Temple and Mrs. McPherson's and Mrs. Kennedy's home were tapped?

A.: Yes, sir.

Q.: When was the next time you heard from her, and how?

A.: Well, she telephoned next time and told about this accident.

Q.: And she wanted $50?

A.: Yes. She said she would give it back to me wher she came back in the city as she had money here in the bank.

Q.: Did you think it anything unusual a lady you had just met for the first time the day before would call you up and ask you for $50?

A.: Yes. That is why I rather hesitated about sending it.

Q.: Were you ever reimbursed by Mrs. Kennedy for that money for $50?

A.: Mrs. Kennedy gave me $50 after we had decided it was to help pay for her doctor's bill and the witnesses.

DOUGLAS NURSE DESCRIBES CONDITION

Testimony that Mrs. McPherson's wrists were red and swollen as if they had chafed against bonds, that she had a small blister on each foot and thorns were taken from her ankles when she entered the Calumet Hospital at Douglas, Ariz., on the morning of June 23, was given by Miss Margaret Attaway, nurse at the hospital.

MARGARET ATTAWAY

By Mr. Gilbert: At that time did you have an opportunity to notice her physical condition so far as whether or not she had any bruises on her wrist?

A.: Yes, she was relating her story to me and I noticed those red marks on her wrists and asked her what they were.

Q.: Will you describe it with a little more particularity, please?

A.: Well, they were red marks, as though she had been tied with something. I asked her what they were. She wouldn't volunteer to tell me until I asked her.

Q.: How long did they stay there?

A.: I noticed them again later in the morning after that. I didn't pay any attention to them.

Q.: Did you have occasion to notice the condition of Mrs. McPherson's feet?

A.: Yes, I saw her feet that morning, and she had a blister on each small toe.

Q.: Now, do you know anything about any thorns being taken out of her limbs?

A.: Yes, I was in the room when one of the nurses was picking out thorns from her ankle, I don't remember which one, but I was in there.

Q.: You don't know how many thorns were taken out?

A.: No, not exactly; two or three.

BY MR. MURRAY
Cross-Examination

Q.: When you came on at 7 o'clock that morning, did you notice Mrs. McPherson's teeth to ascertain whether or not there was any film or anything on them?

A.: I did not.

Q.: Did Mrs. McPherson that morning ask you for a toothbrush or tooth paste of any kind?

A.: No, sir.

Q.: Did you examine her tongue on that occasion?

A.: I did not.

Q.: Did you examine her lips?

A.: I did not.

Q.: To ascertain whether or not they were parched?

A.: No.

Q.: Did you notice—did she have any conversation with you?

A.: Yes, sir.

Q.: And did you notice her lips on that occasion when she was talking to you?

A.: I did not, I did not notice anything unusual about them.

Q.: Nothing that attracted your attention in any way. Did you notice whether she had any marks of sunburn?

A.: No, I didn't notice any marks of sunburn.

Q.: Was she served any food on your shift?

A.: Yes.

Q.: When was the first time?

A.: She had her breakfast about 7:30.

Q.: And what did she eat for breakfast on that occasion, if you remember?

A.: I don't remember.

Q.: Well, was it a hearty breakfast?

A.: Yes, she ate a hearty breakfast.

Q.: Do you remember anything she ate at all?

A.: I do not, no, sir.

Q.: Don't remember any of it? How long did you say you had been a nurse, Miss Ataway?

A.: I graduated in 1920.

Q.: Who paid your expenses up here, Miss Atawny?

A.: Mrs. McPherson, that is, I suppose she did. Mr. Bowden gave me $50 upon leaving Douglas, and said my expenses would be defrayed and also my salary by Mrs. McPherson, and none of that has been discussed since.

HAHN CALLED TO STAND ON "AVENGERS"

S. S. Hahn, attorney for Mrs. Lorraine Wiseman Seilaff, was called to the stand unexpectedly by Attorney W. I. Gilbert for the defense and questioned regarding "The Avengers" letter.

BY MR. GILBERT:

Q.: I hand you a letter under date of June 30.

A.: Yes, sir.

Q.: I understood you to make a statement here the other day when that letter was offered in evidence that you on that date were in Cuba, do you desire to correct that statement?

S. S. HAHN

A.: Well, I will have to look up my travel record.

Q.: I will see if I can't refresh your recollection. Will you tell those two ladies to come in please. Do you recognize those three ladies there?

A.: Sure do.

The Court: Let's have the names of the parties which have been recognized for the record.

A Voice: Sullivan.

The Court: And yours?

A Voice: Frances Wallace.

The Court: And your name?

A Voice: Edna Short.

Mr. Gilbert: Do you recognize Miss Short as your client?

A.: I sure do.

Q.: Look there, and see if you find your name on there on June 29, the day the letter was written?

Mr. Murray: Your Honor, I think I will object to this as incompetent, irrelevant and immaterial, having no bearing on the issues in this case. Is Mr. Hahn on trial, or is this impeachment of Mr. Hahn, something Mr. Hahn said?

Mr. Gilbert: Throughout this case they have been offering testimony about an Avengers' letter, and I am trying to locate the Avenger letter.

A.: I did not send any Avenger letter to Mrs. McPherson or Mrs. Kennedy, never in my life.

Mr. Gilbert: Is that your signature?

A.: Indeed, it is.

Q.: Now, then, does that help refresh your recollection any where the letter that was written on your typewriter on June 30 was written?

A.: I can't say this is my letterhead at all.

Q.: Do you say it is not?

A.: I can't say whether it is or not. It bears the name of my stationery.

Q.: Does it look like your stationery?

A.: Indeed, it does. My name doesn't appear on it anywhere. It is typed Avengers.

STREET BRIDGE ASKED

Allesandro Association Submits Request to City Council

A petition for an Allesandro-street bridge across the Los Angeles River was filed with the City Council yesterday by the Allesandro Street Improvement Association, and others.

The petitioners ask that the bridge have either a viaduct or a subway to carry the traffic across the Southern Pacific Railroad to a connection with Glassell avenue.

GREEK-AMERICAN CLUB HOLD BANQUET

More than 300 members of the Greek-American Civic Club heard themselves lauded by Mayor George E. Cryer and half a dozen Superior Court judges for the sterling qualities which they have shown in making themselves good Americans at the annual banquet of the society in the Alexandria Hotel last night. Mayor Cryer felicitated his hearers on being able to live in and enjoy the privileges of America and congratulated them upon their appreciation of those privileges. Judges Albert Lee Stephans, Harry Holzer, P. E. Keeler and Charles S. Burnell were among the other speakers of the evening.

H. A. Nater, local bank official, brought to the gathering the greetings of the Chamber of Commerce. An entertainment program was furnished by members of the Los Angeles Greek colony. Emil J. Postinis, president of the society, introduced Zach Lamar Cobb, who acted as toastmaster for the banquet.

GRATUITY FOR "ALL HIS WIVES"

Eccentric Doctor's Will Implies Whole Harem at $1 a Head; "Good Old Barber" Rated Thousandfold Above Putative Value of Spouses

"Each and every wife" of the late Dr. Hubert Nadeau, pioneer citizen of Los Angeles, physician, philanthropist and politician, who died October 11, last, will receive $1 if she can establish the relationship, according to the eccentric will of the decedent, filed for probate late yesterday.

Dr. Nadeau, 88 years of age when he passed away, who was always a conspicuous figure in public life of this city and the State, also bequeathed $1000 to "my good old barber" and devised other small sums in a similar peculiar manner.

The amount of his estate, reputed to be very large, was not announced by Dana R. Weller, the attorney who filed the will. Mr. Weller said it was the last wish of Dr. Nadeau that the amount of his fortune be kept "more or less of a secret."

The clause in the will giving $1 each to "each and every wife" follows verbatim:

"To each and every woman who shall cause to be established that she was my wife at the time of my death, I bequeath the sum of $1."

One dollar to each of the heirs of a brother Cleothas, who lives in Canada; $1000 to the Murphy home and the balance to other relatives, were other provisions in the will.

"The good old barber" is Pasquale F. Pirry.

Magnetism, Radium Energy, Heat. Three Great Healing Elements are Combined in the Perfectocoil.

Perfectocoil Provides — Charm, Confidence, Character

Charm

Such charm, as shall manifest through increased vitality and energy; that shall radiate the well-being belonging to steady nerves, perfect circulation and increased elimination—thus spelling Health.

Confidence

Such confidence as shall enable you to meet the issues of life calmly; to decide your problems justly and easily; that will mark you as abounding in that priceless possession that we term—Health.

Character

Such character as shall stand as a beacon for family and friends; a guiding light that spells success, strength, security in matters mental, material—and all together promoting—Health.

Business

The man or woman in the business world lives at a high tension. Nerves are taut,—strained to the breaking point. The Perfectocoil will relieve that tension, will soothe nerves and build up the body cells.

Social

No matter how high or how low in the social scale the individual is always seeking strength. The Perfectocoil will relieve taxation, will smooth out the tired lines of face and figure, and assist in the retention of youthful energy.

Home

The homemaker requires greater vitality than workers in any other profession. The radium emanation in the Perfectocoil provides energy, the magnetism assists in circulation, the heat induces elimination—the three combined elements spell strength.

Health Insurance

With the use of the Perfectocoil, and its "three in one" (radium emanation, magnetism, heat) one is assured of health insurance than which there is no greater asset.

We back our statements with over twenty-five years of laboratory experience and work, and if you will give us fifteen minutes we will prove to you that there is no necessity for having any bodily condition that is not of the highest grade. Health is wealth.

It is yours for the asking—come in and let us show you!

CHOICE TERRITORY open to capable representatives.

Tune in on KMTR Wednesday and Thursday, 4:30 p.m. & Wednesday evening

ELECTRO-MAGNETISM RADIUM HEAT

Charles Radium Laboratory
Head Office 1614 WEST WASHINGTON BOULEVARD
LOS ANGELES, CALIFORNIA ..... Phone BEacon 2273
Manufacturing of Electro-Radium Heating Blankets, Pads and Robes. Also Radiumilk, supplying U. S. Government Hospitals and local hospitals.

PRODUCERS NAME FILM LABOR HEAD

Col. Jason Joy to Direct New Industrial Relations Department for Studios

Col. Jason S. Joy, director of public relations with the Will Hays organization, will head the recently created industrial relations department of the Association of Motion-Picture Producers, Fred W. Beetson, secretary-treasurer of the association, announced yesterday.

Beetson, who returned from the East only a few days ago, said Jesse L. Lasky and himself had prevailed on Hays to release Col. Joy for the new work which is considered to unusual importance to the industry here.

DUE NEXT MONDAY

Joy, who was placed by Secretary of War Baker in charge of training-camp activities during the World War and who was later executive secretary of the American Red Cross, is due to arrive in Los Angeles November 1, according to Beetson, and will start immediately on his new duties. The department which has been created for him will have charge of betterment of working conditions, recreational activities such as intrastudio athletics, the possible creation of community lunch rooms and the standardization of these and many other matters in all the studios.

Beetson declared the creation of the new department bears no relation of any kind toward the threatened strike of studio workers, which has received recent publicity in the East. Representatives of unions came to see him when he was in New York, he added, but to each he stated the Association of Motion-Picture Producers will not be a party to any labor-union discussion.

STRIKE HERE DOUBTFUL

"That is a matter that the unions must take up separately, if they care to do so, with each individual studio," he said.

Beetson also called attention to the fact that it is doubtful if any strike danger threatens the studios of Hollywood inasmuch as many of the local producing units already pay wages higher than the union scale.

OIL HAZARD TO BE TOPIC

The oil fire hazard at the harbor is to be the subject of a conference that the Harbor Commission is proposing to hold at a time not yet announced. The commission requested the City Council to delegate representatives to participate in the conference "to decide whether the fire hazard in the harbor district from oil storage is considered sufficient to cause definite action to be taken at this time."

Schools and Colleges

Information About Schools

Woodbury Business College

SECRETARIAL ... Catalog Free. Tuition may be earned. TU. 3193, TU. 3597. Day and Night Classes. MACKAY BUILDING

ASK FOR NEW CATALOG
Los Angeles Y.M.C.A. Institute
715 South Hope St.

Military Schools

YALE BOARDING AND DAY SCHOOL

URBAN MILITARY ACADEMY — THE GREAT OUTDOOR SCHOOL

School for Boys

SAN DIEGO ARMY & NAVY ACADEMY
Prepares for college. West Point and Annapolis. Christian influence. Land and water sports all year. COL. THOMAS A. DAVIS, Pacific Beach, San Diego.

California Preparatory School
Term now open in new fireproof buildings. Also grades five to eighth, inclusive. Catalogue. C. M. WOOD, Supt., Covina, Calif.

Annie Dawn, Film Actress, Seeks Divorce

Annie Catherine Dawn, motion-picture actress, through her attorney, Donald K. Ferguson, yesterday filed suit for a divorce from John Wesley Dawn, naming as co-respondent Betty Kathleen Tyrrell.

The plaintiff charges in her petition for freedom that Donald and Betty lived together at 1221 North El Centro avenue from April 28 to September 21 of this year. She seeks an absolute decree without alimony.

Throngs See Demonstrations of War Craft

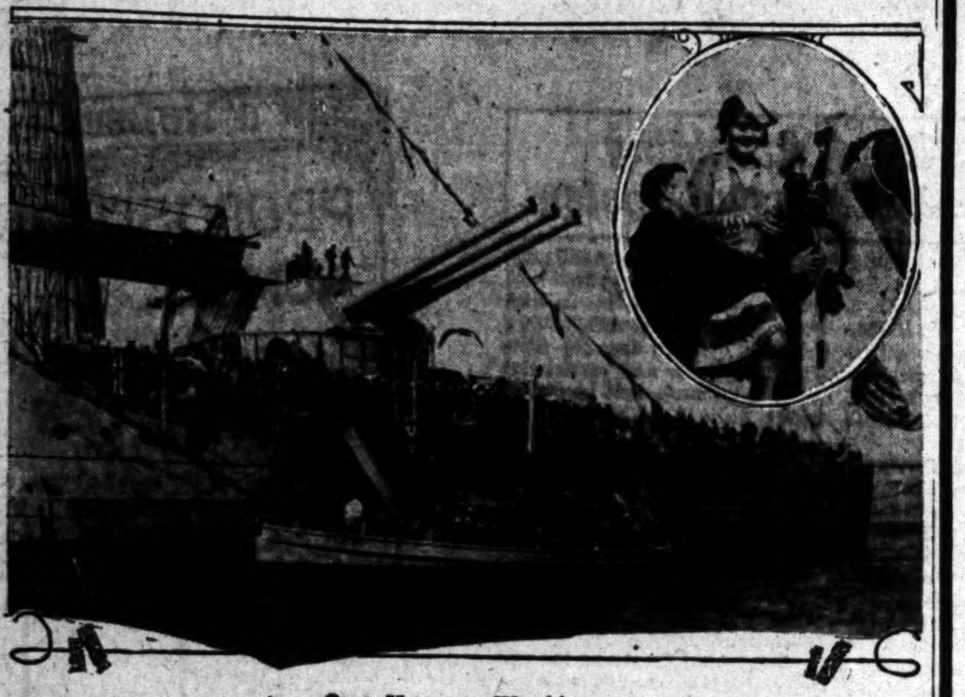

Open House on Warships

Crowds visiting battleship Pennsylvania. Inset—Tom Berrigan showing Margaret Hill, one of the visitors, intricacies of an antiaircraft gun.

They have intrusted it into our keeping and require of us its successful operation."

"Navy Day gives us the opportunity to demonstrate to them how we have maintained that trust. And, more than this, Navy Day brings to us the added opportunity to enlighten our people as to the ideals of naval service—what their fleet stands for in peace as well as in war. Thus understanding, they will help us to realize those ideals.

"The Navy is proud of its history and its splendid traditions. We take just pride in our ship in her achievements.

"Let us then, on this day, in particular, be worthy of the service and of the West Virginia by showing in ourselves outstanding examples of honor, patriotism and subordination."

The principal speaker of exercises yesterday in the Los Angeles area was Rear-Admiral W. W. Phelps, commanding the United States Fleet base force, who last night at the Elks' Club addressed almost 1000 Los Angeles Elks and officers of the battle fleet and their ladies.

This morning all ships will depart their respective Navy Day ports for the Los Angeles Harbor and San Diego bases. The fall gunnery program will be resumed on November 1 by all units.

LONG BEACH TURNS OUT TO INSPECT SHIPS

LONG BEACH, Oct. 27.—With two of Uncle Sam's modern dreadnaughts, the Arizona and Nevada, anchored off Long Beach shores and with three of the Navy's largest submarines, the S-24, S-25 and S-29, docked at the municipal pier in the Long Beach inner harbor, the city turned out in force to observe Navy Day today.

Automobile loads of people journeyed to the harbor to inspect the submarines and the big mine sweeper, Ortolan.

Launching of seaplanes from the deck of the Arizona, the training of the big 14-inch gun turrets, loading drill on the secondary batteries and various other drills by the sailors of the big dreadnaught entertained and instructed the visitors. A similar program was carried out on the Nevada.

The program in observance of Navy Day ashore included an address before a crowd that filled the municipal auditorium by Capt. Clarence P. Kempff, commanding the Nevada.

SAN DIEGANS VISIT SHIPS AND SHORE BASES

SAN DIEGO, Oct. 27. (Exclusive) With twenty-five warships moored and anchored in man-o'-war row and lying at the city docks, decked out in a mass of colors, and with all the various naval and military units opening their doors to visitors, San Diego today was the guest of the United States naval forces, invited to inspect warships and shore bases, valued at more than $100,000,000.

The day commenced auspiciously and continued clear showing up the riot of colors. Thousands of San Diegans and visitors to this city made use of the opportunity to inspect the various units.

In addition to the twenty-five vessels San Diegans also inspected the marine base, the naval training station, Rockwell Field, North Island, the destroyer base and Balboa Park naval hospital.

Band concerts and a regimental drill were arranged at the naval training station. At the hangars was the plane in which the late Commander John Rodgers attempted his heroic flight to Hawaii and also all types of fighting, bombing, torpedo and scouting planes that the Navy now uses. Men were assigned by Capt. Stafford Doyle to the various hangars and shops to explain the functions of each plane to visitors. Included in the flying program for the day were several exhibitions of parachute jumping.

TWO FLYERS HURT IN NAVY DAY CRASH

SANTA BARBARA, Oct. 27.—Lieut. C. F. Greber and Ensign E. E. Barthold, U.S.N., were injured when the plane they were piloting from the U.S.S. Oklahoma in Navy Day exercises, fell into the harbor late this afternoon.

The flyers had concluded their exhibition and were circling down to land near the ship when the plane went into a nose dive. Both were cut about the face and legs and were rescued immediately.

SHIPPING PROTECTED BY NAVY, WILBUR SAYS

WASHINGTON, Oct. 27. (AP)—The Navy was pictured as the greatest protecting arm of the United States merchant fleet by Secretary of the Navy Wilbur tonight in a Navy-Day address over radio station WRC.

"The problem of the Navy itself of providing protection for the overseas commerce of the United States and for our merchant marine is a varying one, and of the utmost importance to the maintenance of such a merchant marine," he said. "We have only to be reminded of the system of convoying merchant ships during the World War to recognize the intimate relationships between the Navy and merchant marine.

The Secretary added that it is recognized by every one that the "enormous oversea commerce of the United States, amounting to about $10,000,000,000 per annum, is the basis of our national prosperity," and in the light of this fact the promotion and protection of that business takes on added importance.

SANTA MONICA BAY DISTRICT HONORS NAVY

SANTA MONICA, Oct. 27.—About 125 members of the Kiwanis, Optimists, Service Club and Santa Monica Bay District Realty Board gave a joint luncheon and reception this noon in honor of Lieutenant-Commander Rogers and officers of the destroyer Hull, anchored for the day off Venice.

Sailors of the Hull were entertained at Venice and other piers in the district. At Venice many concessions were open to men in uniform without cost to them. The Douglas Airplane Company's plant, where many navy and other government airplanes are being built, was open for inspection all day and hundreds took advantage of the opportunity to go through the plant.

ELKS JOIN NAVY IN DAY'S OBSERVANCE

Los Angeles Elks joined with the nation in the annual observance of Navy Day with impressive services and an appropriate program last night at the Elks' Temple, Sixth street and Park View. Rear-Admiral Phelps, U.S.N., and a party of twenty, and a group of entertainers from the U.S.S. Nevada were guests of honor for the occasion.

JOHN AISO TO VISIT JAPAN

American-Born Oriental Who Gave Wenig Chance to Win Oratorical Honors Holds High Record

John Aiso, American-born Japanese boy who attracted national attention last year by winning the Hollywood High School Oratorical contest on the Constitution of the United States and then withdrawing to allow his debate colleague and winner of second place to continue with the finals, sailed yesterday for a year's trip to the home of his ancestors.

John Aiso

After the Japanese youth withdrew from the contest he continued to assist in the coaching of Herbert Wenig, his classmate, and attended with him the national meeting in Washington, where Wenig was declared to be the best high-school orator in the United States. Since that time the boy has won the added honor of taking first place in an international contest and winning a trip to Europe.

During his school years in Los Angeles John Aiso made perhaps the highest record ever given to a single student. During the time he attended junior high school he was president of the student body, and after going to Hollywood High he continued in the front rank of all school activities.

He was a member and later manager of the famous winning debating team of Hollywood and was said to be the leading debate exponent in Southern California. He won the highest honor in his graduating class by being chosen graduation speaker and was chosen as one of the few students to represent Hollywood High in the city honor society.

He was a member of the honor society of his own school and was ranked among the first ten in scholastic standing in his class of more than 500. All during this time he was a leading member of the school's R.O.T.C. and made the baseball team.

The young student is going to Japan before he enters an American university to complete his education. He expects to make a study of conditions, politically, religious and social, in the land from which his parents came many years ago. The results of his study will be made into a series of articles under the title "Impressions of Japan" and will be printed as they are written in The Times.

POLITICS TOPIC AT BROTHERHOOD DINNER

Propositions No. 6, No. 9, and No. 17 will command the major share of a talk to be given at the Brotherhood Luncheon Club session in the Y.M.C.A. today noon by Leroy H. Civille, chairman of the meeting. Proposition No. 6 refers to betting on horse races; No. 9 calls for the repeal of the Wright Act, and No. 17 permits the reading of the Bible in the public schools.

She Trained a Natural Wave

WITHOUT WATER

BY just taking a few minutes each morning before a mirror and setting the wave, the appearance of a natural wave can be attained by any woman. To start this wave set it firmly after a Menth-O-Foam shampoo. You will find that it is easy to set with Menth-O-Foam and will stay in longer. But to train the wave for permanence it is best to press it in every day at first. If you are not familiar with the best methods of training a wave, send in the coupon below and we will send you a free folder that explains photographically how it's done.

Menth-O-Foam tonic shampoo is one of the quickest and easiest improvements in hair cleansing.

At Your Druggist

MENTH-O-FOAM

"Liquid Dry" Tonic Shampoo

INSTANT LABORATORIES, INC.,
2845 W. 9th St., Los Angeles.
Please send me your FREE wave folder.

16 Beautiful Homes
AT CARTHAY CENTER

(The Most Livable District in Los Angeles)

Only $1000 Down, Balance Like Rent

11—Have 7 rooms and two tile baths
5—Have 6 rooms and one tile bath

All are built of the very best material and workmanship obtainable. They are not built down to a price and are all complete with the following features:

—Large Living Rooms about 16x25 with high "Sporty" Ceilings of Gothic—Barrel and Segment type.

—All have three spacious bedrooms, one with outside entrance, master bedrooms about 16x16 with closet 4'6"x9'6".

—One and two colored tile baths with colored tile wainscoting, fancy liner, and large beautiful French Bevel Plate Mirror tiled in wall. The newest type Sparrow Tile flooring used.

—Haverty "Guaranteed" Plumbing of fine quality. Tubs are all 5'6" in length (no undersized tubs) Pyralin toilet seats (not enamel.) Stall showers with tiled dams, lavatories have pop up cocks, two enamel laundry trays.

—Artistically decorated walls—All rear rooms and closets are canvased and hand decorated by a master decorator.

—Cement Basements have Oversize Braasch Electrically controlled "Pure Air" furnaces—and No. 3 Oversize, for 2 bathrooms, Simplex Automatic Water Heaters. (The heater is not on rear porch.)

—Genuine "African" Mahogany Doors, Jambs, stops and base with beautiful natural grain. (How many $50,000 houses in Los Angeles have solid Mahogany Jambs?)

—John Johnson's Clear plain white oak flooring laid straight with diagonal fields. "Log Cabin Style," with inlaid walnut border in living and dining rooms. Same quality oak throughout house (no cheaper quality in rear rooms, the very best in flooring.)

—Empire Lighting Fixture Co.'s Finest grade hand made Old Iron Fixtures, polychromed and tastily decorated. (Nothing better in fixtures anywhere.)

—Owens-Parks No. 1 Grade of Lumber used throughout, no No. 2 lumber used and not a 2x3 in the house. All studs are 2x4 and 2x6—16" O. C. 2x6 rafters 16" O. C. Solid fire-blocked—double plated—diagonally braced at each corner and every 20' of wall. All openings have a 2x10 notched in. Cannot sag, the very best in construction.

—Plastering is a dandy job—16 gauge hog wire on 15-lb. felt furred out to hold the plaster backed with No. 20 wire on studs. Plastic waterproof Monolith Cement used.

—Champion Waterproof Color Coat Company's Stucco finish.

—The very best paint is used throughout—properly applied by day labor (not by contract.)

—Triple usual number of electric outlets, some houses have as many as seventy-one outlets.

—Triple usual amount of closet space, correctly designed. Lights and windows in closets, also built-in features.

—Triple number of extra conveniences including electric fan ventilator in stove hood—swing spouts and mixers at sinks and laundry trays—ice box drain and trap—electrically lighted number plates—lights in garage and many built-in conveniences. Kitchens all have lights over sinks, stoves and center lights. Patented iron receptacle, ironing boards. Peep windows in front doors—Mail boxes—Sprinkling System—Lawns and shrubs. Two-car garage with solid driveways. Awning and iron grill work. Incinerators.

These wonderful homes are ideally located on Stearns Drive, Hi Point and Point View Streets, ½ block south of Country Club Drive. Drive out Wilshire to Carthay Circle Theatre, then go two blocks south to Stearns Drive. It is impossible to build better than these homes are built. Prices range from $11,500 to $14,500, with down payments about $1000, balance about $80 per month, including interest.

JAMES F. DICKASON, Owner and Builder

Exclusive Seller,

No Trades — 1073 Stearns Drive — No Agents

FREE 10 Days' Supply of Special Film-Removing Dentifrice **AT The Owl Drug Co**

Film-Free Teeth are Healthy White Teeth

—daily freed of the dangerous film on teeth to which science attributes many tooth and gum disorders. What many authorities now suggest doing for it.

THAT a basic enemy of tooth and gum health is a film which forms on teeth now is largely the consensus of leading dental opinion. A film that ordinary brushing will not successfully combat.

As a result, on dental advice, there is a general trend among thinking people to a new way in tooth and gum care. A way that differs completely from previously employed methods. The new way is embodied in the special film-removing dentifrice called Pepsodent.

Now an effective film combatant

For years dental science sought ways to fight film. Clear teeth and healthy gums come only when film is constantly combated — removed every day from the teeth.

Film was found to cling to teeth; to get into crevices and stay; to hold in contact with teeth food substances which fermented and fostered the acids of decay. Film was found to be the basis of tartar. Germs by the millions breed in it. And they, with tartar, are the chief cause of pyorrhea and most gum disorders.

Thus there was a universal call for an effective film-removing method. Ordinary brushing was found ineffective. Now two effective combatants have been found, approved by high dental authority and embodied in a tooth paste called Pepsodent.

Curdles and removes film—Firms the Gums

Pepsodent acts first to curdle the film. Then it thoroughly removes the film in gentle safety to enamel.

At the same time, it acts to firm the gums—Pepsodent provides, for this purpose, the most recent dental findings in gum protection science knows today. Pepsodent also multiplies the alkalinity of the saliva. And thus aids in neutralizing mouth acids as they form.

It multiplies the starch digestant of the saliva. Thus combats starch deposits which might otherwise ferment and form acids.

No other method known to present-day science embodies protective agents like those in Pepsodent.

Please accept Pepsodent test

Send the coupon for a 10-day tube. Brush teeth this way for 10 days. Note how thoroughly film is removed. The teeth gradually lighten as film coats go. Then for 10 nights massage the gums with Pepsodent, using your finger-tips; the gums then should start to firm and harden.

At the end of that time, we believe you will agree, that next to regular dental care, Pepsodent, the quality dentifrice, provides the utmost science has discovered for better tooth and gum protection.

Pepsodent REG. U.S. PAT. OFF.

The New-Day Quality Dentifrice

L. A. Times

10-Day Tube FREE At The Owl Drug Co This Week

Insert your name and address, then present this coupon this week to any Owl Drug Co store. You will be presented with a 10-Day Tube of Pepsodent.

If you live out of town, mail coupon to The Pepsodent Company, 1104 S. Wabash Ave., Chicago, and tube will be sent by mail.

Your, Name..............................

Address..............................

The Owl Drug Co REG U.S. PAT. OFF.

USED CARS *for business and family use—See today's Times Want Ads.*

Greatest Time Saver in Locating Desirable Rooms, Flats, Houses, Apartments — Times Want Ads.

How the California Hearst Papers Seek to Deceive the Public

BELOW are photographic reproductions of editorials and cartoons in the Hearst papers of Los Angeles and San Francisco deliberately and brazenly misrepresenting the facts regarding the two highway propositions on [illegible] day's ballot—No. 4, the northern measure, which would perpetuate the present discrimination against Southern California, and No. 8, the southern proposition, which would give both north and south their just [illegible] and in maintenance. In the center is a facsimile of No. 8 as it will appear on the ballot and an explanation of its provisions.

Vote for No. 4 Providing Completed Highway System

THERE are two state highway financing measures on the November ballot—No. 4 and No. 8.

No. 4 provides for a fund of $10,000,000 a year through a one-cent gas tax, in addition to that now paid. That $10,000,000 will be used FOR NEW STATE HIGHWAY CONSTRUCTION.

In the twelve years that the tax will be effective $125,000,000 will be raised.

That sum will give California A COMPLETE STATE HIGHWAY SYSTEM.

Completion of the state highway system is a fundamental and paramount work before the state of California. In the very simplest and most reasonable terms the one-cent gas tax measure shows how this can be done, and provides the means for doing it.

No. 4 is a good measure. It is clear-cut. It aims at one objective—to finish major state road building in California. It is equitable. It levies upon everyone according to his use of the highways, which is fair. It collects from the hundreds of thousands of visiting motorists as well as from resident car owners.

This is a painless tax. The extra one-cent a gallon will be absorbed by the motorists of California without disturbance to the financial system of the state or to their own finances.

If you read the text of No. 8 in the book sent out to voters you will probably conclude that it is complicated and hard to understand. It is. In brief, however, it provides that $5,000,000 a year shall be taken from the State Treasury for new road construction and that California shall be divided into two districts, each section to have a certain quota for highway building.

That last provision is bad. Highway construction in California should be carried out as ONE GREAT WORK, not as two distinct and antagonistic efforts.

The only scientific way to handle the road situation is as a SINGLE ENTERPRISE. We do not want any patchwork highway system.

The scheme for raising the road building fund as described in the two-district plan is vague and inconclusive. The amount proposed is insufficient to complete the highway system.

A completed state highway system will be an advertisement for California worth much more than the cost. Other states realize the importance of good roads and are appropriating far more than $10,000,000 a year.

With a fund of $125,000,000 available in the next twelve years, EVERY SECTION OF THE STATE will have its completed portion of a complete highway system.

No. 4 guarantees that, but No. 8 does not. Therefore, vote "yes" on No. 4 and "no" on No. 8.

THE little Southern California group that got up Number 8 and put it on the ballot by initiative petition thought that the sectional appeal would be so strong that everybody in Southern California would vote for the road-grab and let Northern and Central California starve for highways hereafter.

Nothing of the sort. There's a large sized [illegible] against Number 8 right [illegible] California. For example, [illegible] Chamber of Commerce [illegible] it the other day. No. 8 is [illegible] sectional selfishness.

The "Gas Tax," Number 4 [illegible] WHOLE STATE and will [illegible] into EVERY section. In voting NUM- BER 4 don't forget to KILL [illegible]

HERE ARE THE FACTS!

8	STATE HIGHWAYS. Initiative measure adding Article XXIV to Constitution. Classifies highways as primary and secondary, enumerating primary. Arranges counties, by names, in two groups. Appropriates five million dollars annually for twelve years for construction, allocating three-fourths to primary in proportion group primary highway mileage, to entire primary highway mileage, and one-fourth to secondary in proportion group land area to State land area. Allocates one-third maintenance funds to primary highways according said mileage ratio, balance to primary and secondary highways in proportion group registration of vehicles to State registration. Permits, electors approving, group bond indebtedness or taxation.	YES / NO

Above is a reproduction of Proposition No. 8 as it will appear on the ballot next Tuesday. The two groups of counties mentioned are to be known as District No. 1 and District No. 2. The latter group consists of the thirteen southern counties of San Luis Obispo, Kern, Mono, Tulare, Inyo, Santa Barbara, Ventura, Los Angeles, San Bernardino, Orange, Riverside, San Diego and Imperial. District No. 1 comprises all the rest of the State. **DISTRICT NO. 1, OR NORTHERN CALIFORNIA, HAS 52 PER CENT OF THE TOTAL AREA OF THE STATE AND 53 PER CENT OF THE PRIMARY HIGHWAY MILEAGE OF ALL CALIFORNIA. UNDER PROPOSITION NO. 8 NORTHERN CALIFORNIA WILL RECEIVE 53 PER CENT OF PRIMARY HIGHWAY CONSTRUCTION FUNDS, 52 PER CENT OF SECONDARY HIGHWAY CONSTRUCTION FUNDS AND 48 PER CENT OF MAINTENANCE FUNDS. SOUTHERN CALIFORNIA, DISTRICT NO. 2, WILL GET THE REST.** It will be seen that this is as nearly an exactly fair division of the highway funds as is possible to make, following present county lines, and is if anything more favorable to the north than to the south.

COMPARE THESE FACTS WITH THE STATEMENTS OF THE HEARST PAPERS OF LOS ANGELES AND SAN FRANCISCO, PHOTOGRAPHICALLY REPRODUCED HEREWITH, BY WHICH IS BEING MADE A CONCERTED EFFORT BY ALL THE HEARST ORGANS OF CALIFORNIA TO DECEIVE THE PUBLIC AND TO CHEAT SOUTHERN CALIFORNIA OF HER DUES.

EVENING HERALD

FRANK F. BARHAM, PRESIDENT AND PUBLISHER

Early Completion of Good Road System in State Imperative Need

MORE than $100,000,000 has been expended on California's splendid highway system and the state has received handsome dividends on its outlay in the thousands of visitors annually attracted to the coast and the nation-wide publicity given our boulevards.

However, much remains to be done. It is estimated the expenditure of an additional $125,000,000 over a period of years will be necessary to complete the highway system, which ultimately will embrace about 6500 miles of main arteries of travel.

A most important initiative measure for the bettering of California highways will appear as proposition No. 4 on the November ballot.

This provides for a 1-cent additional gasoline tax, the entire proceeds from which would be used in completing the highway system. It is sponsored by the County Supervisors' Association of the State of California and the California State Automobile association and should be adopted.

The Evening Herald supports No. 4 because it would raise the money needed to complete the state's highway system among the direct beneficiaries of good roads—the motorists who use the highways.

Present property taxation laws would not be affected.

Moreover, the sum which would be raised during a 12-year period would be approximately the sum experts have said would be needed.

The Evening Herald believes the early completion of California's highway system to be a matter of major importance.

These things are worth remembering:

The industrial expansion of California demands more paved highways.

The constantly increasing number of visitors to the state makes a complete highway system a necessity.

Every dollar spent on good roads is a sound investment on which returns are absolutely certain.

Nature designed California to be the nation's playgrounds, as well as a commonwealth teeming with industry. It cannot achieve its full destiny without a complete highway system.

California is approximately [illegible] miles in length and 150 miles in width, on an average. State cohesiveness in a commonwealth so great can be maintained only through the most complete highway system that can be built.

The tax proposed in initiative measure No. 4 would raise in excess of $10,000,000 annually over a twelve-year period, thus making the completion of the highway system within that time entirely feasible.

It is proposed that the tax become effective Jan. 1, 1927, and subject to amendment or repeal after Jan. 1, 1939.

If the state receives federal aid during that period, the completion of the highway system will be speeded up in proportion to the additional funds available.

The expenditure of the gross sum of $125,000,000 within twelve years, entirely within the state, would add tremendously to California's prosperity.

It is generally agreed that a gasoline tax is one of the fairest that can be levied. Through it, users of the highways pay in direct proportion to the extent to which they make use of the roads. It is a practical method. Forty-four of the forty-eight states in the Union are raising money for roads in this way. Moreover, thousands who come to California to enjoy its climate and scenery will pay their proportionate share of the tax.

The property owner will have no additional burden put on him. The present tax system will not be disturbed. It is estimated the additional cost to each motorist will be approximately $5 per car per year.

Better roads mean longer life for cars; more comfort for travelers; more expeditious transportation, and, as has been said, are an investment so obviously sound as to make argument in their favor unnecessary.

The funds needed can be easily, quickly and equitably raised through the added gasoline tax, as provided in proposal No. 4. Therefore it deserves your support.

Kill Southern Road-Grab While Passing 'Gas' Tax

THE California State Automobile Association issues a timely warning in regard to the presence of two highway-building propositions on the ballot.

No. 4 is the gasoline tax. It will raise sufficient money for a rapid completion of California's entire highway program, North and South alike. Wisely, it leaves the program flexible enough to be changed under emergencies—flexible, particularly, as to the order and speed in which the different new roads will be built.

No. 8, on the other hand, makes no provision for raising funds in any specified way, but writes into the State Constitution A HARD-AND-FAST LIST OF HIGHWAYS on which any and all moneys must be spent. The lion's share of that list is in Southern California. It is indefensibly sectional.

The Association points out that, if BOTH measures should happen to pass, the ample funds raised under No. 4 would be SPENT AS DICTATED BY NO. 8.

It is hardly conceivable that any voter would be so inconsistent as to vote for both these measures. But it IS conceivable that a great many voters might vote "Yes" on Number Four and neglect to vote "No" on Number Eight, thus giving it a "default majority."

That would have the effect of making the attempted Southern California road-grab worse than ever, because the ample income from the gasoline-tax would become its weapon.

So when you vote FOR the gasoline tax, be sure to finish your job and cast a vote AGAINST the Southern California road-grab, Number Eight.

BACK THIS BUILDER

(Copyright, 1926, by Los Angeles Examiner)

BY PASSING No. 4, the gasoline tax for new highways, Californians will end their highway problem for years and years to come.

Behind the road-building crews will be a steady trickle of money, pushing the frontiers of motordom forward mile after mile, week after week, year after year.

There will be a continuous highway-building activity such as California has never seen—a constant, dependable progress which you could not obtain by a huge bond issue, by a burdensome annual tax or in any other way EXCEPT THE GAS TAX.

No. 8 is a sectional road-grab, a veritable Pandora's box of new troubles. No. 4 will make ALL CALIFORNIA a national Mecca for motorists. KILL NO 8—PASS NO. 4.

Defeat Amendment No. 8 in November

CONSTITUTIONAL AMENDMENT NO. 8 on the November ballot should be defeated and overwhelmingly defeated. Its unfairness and sectional favoritism are so manifest that no one familiar with it can do other than vote against it.

This amendment, inaugurated by certain interests in Southern California, is not intended for the best interests of the state as a WHOLE. It is intended to give to the SMALLER section of the state an UNFAIR portion of the highway funds of the state.

On the other hand, Constitutional Amendment No. 4, which would increase the gasoline gallonage tax from two to three cents, IS intended for the BEST INTERESTS OF THE STATE AS A WHOLE. Under its provisions the tax for good highway construction and maintenance will come out of the pockets of those persons and interests WHO MAKE THE MOST USE OF THE HIGHWAYS.

In other respects it is equal, FAIR AND JUST. It proposes no arbitrary division of the highway funds in such a manner that the SMALLER section of the state shall receive the LARGEST portion of the highway funds. It proposes a FAIR AND JUST apportionment of the funds among ALL the sections of the state.

The extreme danger of other arbitrary provisions of No. 8 is found in the complicated and untried methods it seeks to write into the state constitution for classifying roads, dividing funds and administering highway affairs which cannot be changed to meet unforeseen conditions without another vote of the people.

The door is closed to further additions to the highway system, except by a vote of the legislature and a referendum of the entire state in the case of primary roads and a two-thirds vote of the legislature or a "district" initiative measure in the case of a secondary road.

The measure adds four small sections of highways in Southern California to the state system before this barrier is erected across the road of progress. No. 8 is destructive of state unity in that it creates two highways and voting districts—a NORTHERN California and a SOUTHERN California.

Money now being received by the state for maintenance and reconstruction would not be expended where the needs require or traffic demands, but under No. 8 would first be divided in such a way that thirteen southern counties, with but 37.5 per cent of the present state highway mileage, would receive 53.6 per cent of these funds while the balance of the state, forty-five counties, would receive only 46.4 per cent of these funds to care for 62.5 per cent of the highways.

Defeat No. 8, Southern California Highway [illegible]

EQUALLY IMPORTANT with the passage of [illegible] one-cent gasoline tax for NEW highways [illegible] DEFEAT of No. 8, the Southern California [illegible]

Innocently labelled "State Highways," [illegible] palpably unfair in its lop-sided sectionalism [illegible] has sprung up against it in Southern California [illegible] on the ballot is nevertheless dangerous, and California's future will be in jeopardy unless every [illegible] takes pains to hunt down Proposition 8 and [illegible] firm "NO."

Few voters will have the chance, perhaps, [illegible] proposition in full. It starts out with a long [illegible] named and numbered, which "are hereby classified [illegible] highways. It is NOT the same classification [illegible] upon by the State Highway Commission [illegible] worked up by a small group of [illegible] would become LAW.

Incidentally, this list makes [illegible] SOUTHERN CALIFORNIA highway mileage [illegible] only 56.3 per cent of the [illegible] NORTHERN CALIFORNIA mileage [illegible] portant roads in this great [illegible] left in the "Secondary" list.

Then the measure proceeds to [illegible] CANNOT BE CHANGED except by a TWO-[illegible] OF BOTH THE SENATE AND THE ASSEMBLY [illegible] REFERENDUM OF THE WHOLE [illegible] THAT and to put in or take out ANY [illegible] require a separate and special law [illegible] Such barriers are prohibitive in practice.

Having spiked down their [illegible] the law of the State and effectually [illegible] the authors of No. 8 next proceed to [illegible] the MILEAGE for the South.

Five million dollars a year are arbitrarily [illegible] it is to be raised is not stated. Presumably [illegible] taxes. That means the King Tax Bill [illegible] and raised, or else an ad valorem tax [illegible]

The sum of $5,000,000 a year isn't [illegible] No. 4, will raise double this sum, [illegible] its expenditure flexible. No. 8 WOULD [illegible] OUR HIGHWAY SYSTEM FOR TWENTY [illegible]

After which—as though to "rub it in" [illegible] three-quarters of the money must go [illegible] highways—of which the great bulk are in the [illegible] ing one-fourth, or $1,250,000 a year, [illegible] ways, and nearly half the mileage [illegible] parts of the State are in this class [illegible]

In a nutshell, the South gets [illegible] roads to be built in the next [illegible] the North gets one-quarter and [illegible] a whole DOES NOT GET ENOUGH [illegible] most offensive and burdensome [illegible]

Defeat this measure by all means, [illegible] who have the welfare of your State at heart.

The same arbitrary and [illegible] by No. 8 in the disposition [illegible]

Distinguished Artists Tonight

JOHN KNOX, BOY VIOLINIST OF KHJ

CURTIS V. CRELLIN, TENOR

MOTHER TREVOR OF KHJ

New York Sun and owner of the Portland (Me.) Express.

TELLS OF MARS

Dr. Mars Baumgardt told his radio audience many interesting things about the planet Mars, which is its closest to us right now. He spoke of the probable evidence of vegetable life on Mars, giving the reasons for the theory.

The Scripture reading was given by Rev. William G. Knowlton, pastor of the Advent Christian Church.

Harry James Beardisey, "Cousin Jim," was guest announcer on the twilight hour. Dick Winslow came in brimming over with news of his visit to the food show now in progress at the Ambassador Auditorium. Dick always draws strong pictures, and his talk was very interesting. "Little Daffodil," Patricia Randolph Eccleston, told us about "The Rumble in the Garden," and "The Hand That Used to Spank My Pa." Constance Jeannette McCoy, "Sweet Marie," spoke a little piece about "Halloween," and told some "Grandpop" jokes. "Brown Eyes of Radioland," Lois Jane Campbell, who told the story of "Hansel and Grete." Others who contributed their share of enjoyment were Vivian Marple, "Blue Bell of KHJ;" Glenn Fitz, juvenile reader, and Esther Piesel, soprano, who sang several numbers.

Fred C. McNabb, vice-president of the Aggeler & Musser Seed Company, had his weekly visit with his garden family. He told them about the care of house ferns, and something about taking up dahlia tubers, and then tried to answer all the many questions that had come to him during the week.

The noon program was given by LeRoy Parry and his Orchestra of Seven Smiles, who played late dance numbers.

The day's broadcast closed with a snappy program by Jerry Grant and his orchestra, with vocal duets by the Honeywell Twins.

SKY GAZERS TO KEEP EYE ON OLD SOL

New Device Makes Visual Observation Possible at All Times, Dr. Hale Says

By a "Times" Staff Correspondent

PASADENA, Oct. 27.—An instrument which makes possible continuous visual observation of the sun, and which may be expected to have important astronomical effects, has just been perfected here by Dr. George Ellery Hale, former director of the Mt. Wison Observatory, and now its honorary director.

The device, which Dr. Hale calls a spectro-helioscope, will permit observers to watch changes in the sun with their eyes as they take place instead of merely by photographs, the only means of observation in use till the present time.

The invention is a modification of Dr. Hale's spectro-heliograph, which he invented a number of years ago, and which photographs in the light of a single color or wave length the sun as a whole, or individual features of it.

When the sun is observed through a telescope in the ordinary way, changes in it are not apparent, but by means of the spectro-helioscope, they can be seen as they actually occur.

The instrument is expected to be valuable in giving astronomers more accurate information about sun spots. By its use, Dr. Hale has been able to observe the behavior of whirls of hydrogen around the sun spots, for inasmuch as the whirling gasses give off light of characteristic colors, the device can be set to observe one particular element, to the exclusion of the others.

Dr. Hale hopes to be able to simplify the spectro-helioscope, lowering its cost enough so that it can be given general distribution in all parts of the world, in both professional and amateur observatories. Thus it will be possible to keep a virtually continuous watch of the sun.

YOUTH RESENTENCED FOR EXTORTION PLOT

For the second time within two years, Grover Cleveland Marshall, 20 years of age, was sentenced by United States Judge McCormick yesterday for sending extortion letters through the mails to Marco Hellman, Los Angeles banker. In 1924 Marshall was sent to prison for fifteen months for the same offense, and immediately upon being released he sent other letters, the government contended. Marshall admitted his guilt and Judge McCormick yesterday sentenced him to six years in prison but suspended the term upon promise that young Marshall return to his mother in Lincoln, Neb.

K-H-J The Times AND OTHER LOCAL STATIONS

TODAY'S PROGRAM

12:30 to 1:30 p.m. Noon program presenting the Los Angeles Railway Hawaiian Quartet, Joseph Taccati, baritone, Helen McCall, blues singer, Clyde Jewett, pianist.

6 to 6:30 p.m. White King Male Quartet.

6:30 to 7:30 p.m. Children's hour with Mother Trevor as guest announcer, presenting Dickie Brandon, Jeanne De Bard, June Brandon, contralto, Virginia Brockant, 9-year-old pianist, pupil of D. Casselman, Nancy Nolen, 11-year-old singer, pupil of Winifred Pollard, John Knox, 15-year-old violinist, pupil of Morris Stoloff, Laura May and Billy Schuler, juvenile readers, Rosetta Lewin, 5-year-old reader.

7:30 p.m. Scripture reading by Rev. John T. Carson of the Methodist Episcopal Church.

7:40 p.m. Dr. Phillip M. Lovell of the Care of the Body department of The Times, will speak on "Arthritis Deformans."

8 to 10 p.m. De Luxe program presenting Curtis V. Crellin, tenor, Nino Rene Herschel, concert pianist, Harriet Andrews, mezzo soprano, and the Zoellner Quartet.

9 p.m. Arthur Edwin Wake, assistant pastor of the Wilshire Presbyterian Church, will speak.

10 to 11 p.m. Blue and White Melody Makers in dance numbers.

7 to 8 a.m.

KNX (337)—Morning gym class.
KPO (428.3)—Daily dozen exercises.

8 to 9 a.m.

KNX (337)—Inspirational talk; time signals.
KTBI (294)—Devotional hour.

9 to 10 a.m.

KNX (337)—Shopping news.
KMTR (370.2)—Sylvia, blind cook.

10 to 11 a.m.

KNX (337)—Home service talk; Town Crier. Educational talks.
KFSG (275.1)—Sunshine hour.
KPO (428.3)—Amusement information; markets; weather.

11 a.m. to 12 Noon

KFSG (275.1)—Noonday musicale.
KGO (361.2)—Luncheon concert.
KFON (233)—Music.
KNX (337)—Talk.

12 Noon to 1 p.m.

KHJ (405.2)—Studio program.
KNX (337)—Program.
KFSG (275.1)—Noonday musicale.
KPO (428.3)—Time signals; music.
KGO (361.2)—Time signals; weather report; music.
KFQZ (226)—Merchants' hour.
KFWO (211.1)—Music.
KFSD (245.8)—Noon concert.

1 to 2 p.m.

KNX (337)—The Book Worm.
KNRC (228)—Musicale.
KPO (428.3)—Fairmont Hotel orchestra.
KGO (361.2)—Stock and weather report.
KFSD (245.8)—Orchestra.

2 to 3 p.m.

KFSG (275.1)—Gray studio program.
KTBI (294)—Inspirational hour.
KPO (428.3)—Baseball, play by play.
KNX (337)—Reader.

3 to 4 p.m.

KNRC (228)—Program.

4 to 5 p.m.

KFSG (275.1)—Afternoon services.
KFON (233)—Press-Telegram news.
KPO (428.3)—Musical concert.
KGO (361.2)—St. Francis Hotel orchestra.
KNRC (228)—Music.

5 to 6 p.m.

KNX (337)—Program. The Town Tattler.
KMTR (370.2)—Home hour.
KPO (428.3)—Children's hour stories.
KGO (361.2)—Talk.
KFWO (211.1)—Golden hour.
KFI (467)—Orchestra.
KFON (233.4)—Concert hour.

6 to 7 p.m.

KHJ (405.2)—Children's hour program.
KNX (337)—Travelogue. Atwater-Kent orchestra.
KFWB (252)—Dinner hour concert.
KMTR (370.2)—Press Agent hour.
KFON (233)—Organ recital. Amusement bulletin.
KPO (428.3)—Stock markets. Amusement information. States Restaurant orchestra.
KGO (361.2)—Dinner concert. News items. Weather.
KFQZ (226)—Dinner concert.
KFSD (245.8)—Town topics. Music.
KFWO (211.1)—Music.
KFI (467)—Radiotorial.

7 to 8 p.m.

KHJ (405.2)—Children's hour continued. Educational talk.
KNX (337)—Musical program.
KFSG (275.1)—Services.
KMTR (370.2)—Talk.
KTBI (294)—Aunt Martha's children's hour.
KNRC (228)—Program.
KPO (428.3)—Concert orchestra.
KFSD (245.8)—Studio program.
KFI (467)—Program.
KFON (233)—Program.

8 to 9 p.m.

KHJ (405.2)—World news items. Nightly sport resume. Times de luxe program.
KTAB (303)—Music.
KNX (337)—Program.
KFWB (252)—Concert.
KFSG (275.1)—Evening services.
KFQZ (226)—Studio concert.
KTBI (294)—Special program.
KNRC (228)—Musical program.
KFON (233)—Program.
KPO (428.3)—Program.
KGO (361.2)—Program.
KPSN (315.6)—Concert; Star-News program.
KFSD (245.8)—Program.
KFWO (211.1)—Music.
KFI (467)—Drama hour.
KMTR (370.2)—Program.

9 to 10 p.m.

KHJ (405.2)—Times de luxe program.
KNX (337)—Program.
KFWB (252)—Courtesy concert.
KFSG (275.1)—Special program.
KMTR (370.2)—Orchestra.
KFQZ (226)—Program.
KNRC (228)—Program.
KPSN (315.6)—Artists' ensemble. Dance orchestra.
KFON (233)—Music.
KPO (428.3)—Program.
KGO (361.2)—Musical program.
KFSD (245.8)—Program.
KFI (467)—Music.
KTAB (303)—Music.

10 to 11 p.m.

KHJ (405.2)—Music.
KNX (337)—Cocoanut Grove orchestra.
KFWB (252)—Warner Brothers' frolic.
KFSG (275.1)—Musical program.
KFON (233)—Musical program.
KPO (428.3)—Dance orchestra.
KGO (361.2)—Music.
KFQZ (226)—Orchestra.
KFSD (245.8)—U. S. Grant Hotel orchestra.
KFI (467)—Music.
KMTR (370.2)—Dance music.

11 to 12 Midnight

KNX (337)—Cocoanut Grove orchestra.
KGO (361.2)—Music.

DINNER ARRANGED

Motion-picture actors, directors, writers and dramatic critics will take part in the program arranged in connection with the home-coming dinner to be given tonight at the Hotel Figueroa for members of the Los Angeles Advertising Association.

JURY NAMES PIE VENDING PROMOTERS

Ten of Jeffries Group Are Indicted by Federal Body on Mail Charge

Ten persons connected with the former management of the Jeffries Automatic Service Company were indicted yesterday by the United States grand jury, on charges of using the mails in a scheme to defraud.

Names of four of the defendants were held secret, but U. S. Atty. McNabb gave out the names of six, who are George M. Pettet and Herbert G. Danforth of Los Angeles, Elmer B. Jeffries and Charles E. Jeffries of Dallas, Tex., and Dwight L. Seymour and Charles E. Forbes, whose addresses McNabb did not have. The company has been under investigation since August, 1925. It now has an entirely new management and is operating in the slot-machine distribution of pies and sandwiches.

Bonds of $15,000 each were demanded for the first four named and of $10,000 each for Seymour and Forbes, former Asst. U. S. Atty. Danforth is attorney for the Los Angeles defendants and promised to provide bail for them today.

The Jeffries company was organized in April, 1924, to lease and sell the food-vending machines, according to the charges, and for a time bought them at $9.75 each and sold them at $125 to $300 each, making a profit of about $3,000,000, according to the charges. But from April, 1924, to August, 1925, the company lost $500,000 in servicing and repairing the machines. Later, it is asserted, some "milking companies" were organized and obtained a disproportionate share of the profits.

One of these, the charges say, was the Patent Holding and Operating Company, which, after its organization, purchased the machines at $9.75 and sold them to the Jeffries company at $11.75 and not only thus collected $2 on each machine, but was paid a back royalty of $2 on each machine which the Jeffries company had purchased previously. The Drop-a-dime Inn Association is another company to which, it is charged, wrongful amounts were paid. It is charged these operations defrauded the stockholders of the Jeffries company.

MOTHERS' CENTER SESSION

The Mothers' Educational Center will conduct a meeting at 2:30 Friday afternoon on the eighth floor of the Chamber of Commerce Building under the direction of Dr. Maud Wilde. Roy Allen will demonstrate the different cuts of meat and their proper selection.

A WORD OF WARNING

Jealousy prompted by the phenomenal circulation growth of The Times and of the great success which is attending the present $50,000 prize campaign of this newspaper has inspired a competitor to a series of "poison gas" attacks upon the contest and its participants.

Contestants should be on their guard and should understand the source and motive of these attacks, which take a variety of forms, from attempted persuasion and indirect discouragement to actual intimidation. Anything that savors of unfair tactics should be reported at once to The Times contest headquarters, where steps will be taken at once to protect contestants and to remove any pressure that may be brought to bear.

The net result of these underhand methods will be, of course, to stir contestants to greater efforts to win their share of the series of prizes offered, and no contestant should permit himself to become discouraged or to be swerved from his determination.

"Somebody is trying to keep me from winning that automobile, but I am going after it just the same," remarked one contestant in telling of efforts that had been made to force his withdrawal.

That is the spirit, The Times feels sure, of all who have entered, but it wishes to give assurance that contestants may expect the aid and protection of The Times in their efforts.

LOCAL FOOD PRODUCTION SCOPE CITED

Crowd at Household Show See 300 Products Sent to All Parts of World

Los Angeles was shown at the third annual Food and Household Exposition in Ambassador Auditorium yesterday as the center of a wealthy and productive center of food productions which go to all parts of the civilized world.

Waldo T. Tupper, the show's managing director, in a talk to the exposition crowds, said more than 300 Los Angelies factories are exhibiting products which are known internationally.

With the exposition scheduled to run until Saturday night in the Ambassador Auditorium, yesterday was given over largely to an explanation of this locality's productivity.

A "cake-walk competition" to decide the championship of Southern California is slated for this evening, while a "super-housewives'" cooking competition under auspices of the California Dairy Council is programmed for this afternoon.

Among the Southern California displays yesterday was a replica of a San Fernando Valley poultry ranch, surrounded by the eggs laid by the hens there is one hour. Thomas W. Judge, 1132 Browning Boulevard, demonstrated a new use for "tree-ripened" oranges in a compressed orange juice.

CONTESTANTS MUST HURRY

(Continued from First Page)

vember 6, will be worth 12,000 free votes. After that, only 2000 votes.

The first subscription coupon, good for 20,000 free votes when accompanied by the first subscription payment, will not be good after November 6—another reason for entering now.

And, with ten days remaining in which to build one or more $30 clubs, worth 100,000 extra votes, no time should be lost in making the start.

Look for the nomination blank printed today on another page.

Boy Killed and Brother Hurt in Auto Collision

Cornelius Boland, 17 years of age, of 2315 West Twenty-second street, was fatally injured and his brother, Anthony, 7, was badly hurt yesterday when an automobile in which they were riding was struck by another machine, which is said to have been driven by W. H. Garnet of 1380½ East Twentieth street.

The older boy, whose chest was crushed, died last night, Police Surgeon Dunsmoor says his brother may lose the use of his right leg.

Cornelius was driving the Boland car east on Adams street when the machine collided with Garnet's auto at the intersection of Adams and Van Buren streets. Garnet was held by the Wilshire police pending an investigation of the accident.

Ask for Eveready No 7111

Buy by name and number

The Eveready No. 7111 is the dry cell "A" battery especially designed to give the longest and most economical service on dry cell tubes. Test it for yourself on your own receiver.

Manufactured and guaranteed by NATIONAL CARBON CO., Inc.

EVEREADY Radio Batteries —they last longer

DIVERSIFIED FARMING

Has Made the West Side District of the San Joaquin Valley One of the Richest and Most Stable Agricultural Sections of California

Hundreds of highly developed Dairy Farms stocked with fine herds of Holstein cattle in this area in Stanislaus, Merced, Madera and Fresno Counties bring in a steady and dependable income to owners year in and year out. Thousands of acres of green Alfalfa fields with golden haystacks are the basis of farm wealth in this fertile section of the valley, where soil, abundant water and an unexcelled growing climate combine to create heavy production in all field, forage and fruit crops and the widest possible diversification in farming.

Best Irrigated Land at Wholesale Prices

In the center of this district is a tract of half a million acres of the lands selected more than half a century ago by the late Henry Miller, who made Miller & Lux the largest livestock operating company on the Pacific Slope. These immense holdings include many thousands of acres of the finest land in the West Side section of the San Joaquin—a large part of it in heavy-bearing alfalfa, cotton, milo maize and other forage crops, beans and a variety of field and fruit crops. Decision of the heirs of Henry Miller several months ago to place these lands on the market in tracts of any size required by a buyer, priced at extremely low cost for immediate sale, created an unequaled opportunity for purchasers seeking any type or size of farm. More than 70,000 acres have been sold and sales are being closed daily. Easy terms of payment are offered.

An outstanding advantage to land buyers here is the low irrigation cost, water being furnished in abundance for all crops at one of the lowest per acre rates to be found in any district in California.

Full information concerning these lands may be had at any of our offices, with prices and terms, or by mailing the coupon for illustrated booklet describing Miller & Lux properties.

MILLER & LUX INCORPORATED
841 Subway Terminal Building
Phone Mutual 6517
LOS ANGELES

1114 Merchants Exchange Building, SAN FRANCISCO
901 Pacific Southwest Bank Bldg., FRESNO

MILLER & LUX INCORPORATED
Please send your illustrated booklet on Miller & Lux farm lands.
Name
Street
City

CHUCKLES from LIFE

—Copyright, 1926, by the Bell Syndicate, Inc.

Grandpa: Do you love grandpa, Elsie?
Elsie: Yes, grandpa.
Grandpa: Where do you love him best?
Elsie: In the toy shop.

Perspective

Voice from out the eternal mists to the soul:

"Here are a billion universes; choose one! In that universe are a trillion planetary systems; choose one! In that planetary system are ten million worlds; choose one! Now, in that world are a million souls waiting to be born. Choose one!"

Forty years later, the soul, addressing a banquet:

"—and, in conclusion, allow me to say, gentlemen, that my life's ambition will have been fulfilled if the elevated spur is extended past Sterett's department store. It is to this end that I have devoted my energies for so many years—"

ARTHUR TRAIN, JR.

THE GUMPS

Sail On

By

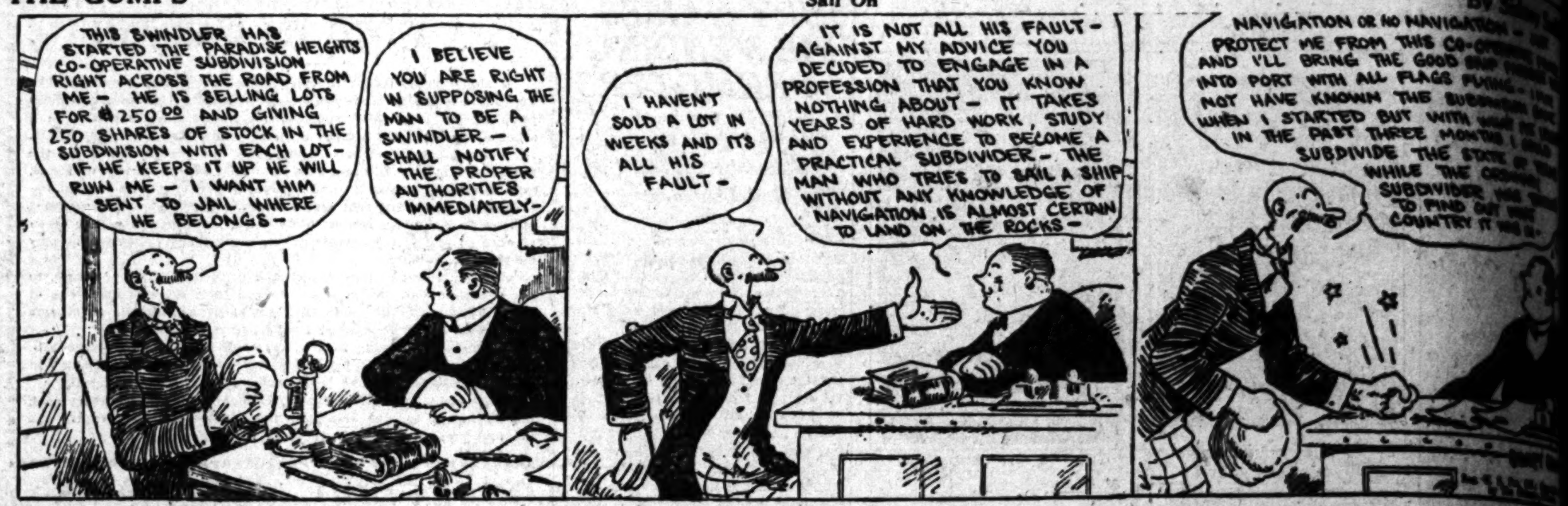

GASOLINE ALLEY

Put Avery Down as Not in Favor of It

The Femaly Album—Helping

By Gluyas Williams

(Copyright, 1926, by The Bell Syndicate, Inc.)

ELLA CINDERS

What a Chance!

By Bill Conselman and Charlie

WINNIE WINKLE, THE BREADWINNER

Sic 'Em, Degen

By

REG'LAR FELLERS

Copyright, 1926, by the Bell Syndicate, Inc. Trade Mark Reg. U. S. Pat. Off.

By Gene Byrnes

A Carriage All His Own

(Copyright, 1926, by The Bell Syndicate, Inc.)

MOON MULLINS—

Uncle Oscar Gets a Great Kick Out of This

By

HAROLD TEEN

The Irresistable Blonde Again

By

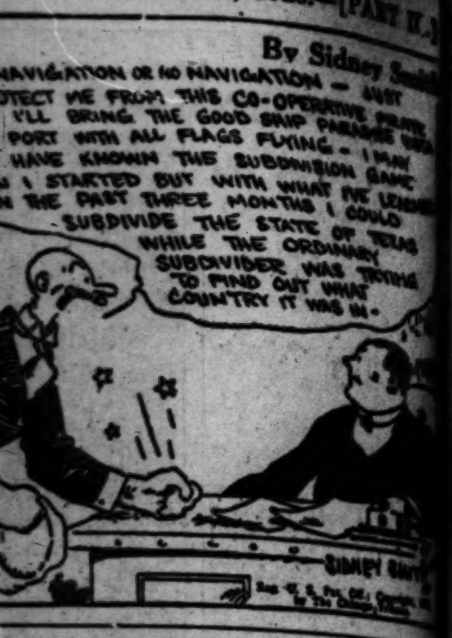

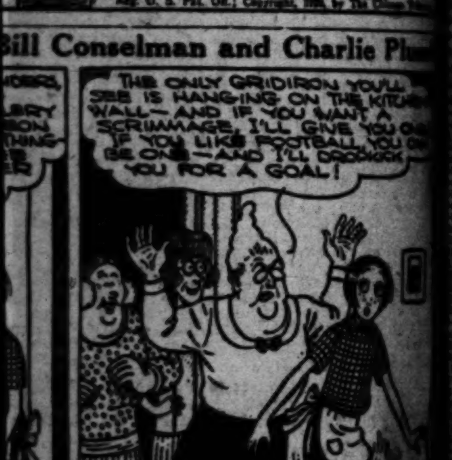

Buy a Business And Grow With Southern California!

New ventures are being planned; important developments are under way; old and successful enterprises are ready for young hands—and Southern California grows on and on!

Why not grow with it? To know what are these opportunities, and where, you have only to follow the "Business Opportunity" columns of Times Want Ads. They tell, every morning, about scores of good openings—how you can make money and grow with the Southland.

WANT-AD INDEX

Severance Bldg., 105 W. 6th st.
Silent Bldg., 735 S. Hill st.
Stack Bldg., 4th & Broadway.
Sun Finance Bldg., 510 W. 6th st.
Title Guarantee Bldg., 220 W. 5th.
Transportation Bldg., 122 E. 7th.
Van Nuys Bldg., 210 W. 7th st.
Western Mutual Bldg., 321 W. 3rd.
Wright-Callender Bg., 403 S. Hill.
Y.M.C.A. Bldg., 715 S. Hope st.
TIMES TELEPHONE METropolitan 0700.
TIMES MAIN OFFICE Corner Broadway and First.
TIMES BRANCH OFFICE 621 S. Spring st.

WANT-AD RATES

LOST—FOUND

LOST, FOUND, STRAYED— And Stolen —2

BAG lost. Black, last Friday, between Newhall & Summit of the Ridge Route. Initials M. A. McC. on end of bag; tag on handle with name, address. Call WA. 2474 or 103 N. Normandie. Reward.

BAG lost, tan calfskin cont. keys, bank book, watch, money, etc. "Amy Dunn" on cards. Rew. TH. 6668.

BAG lost. Black leather, 5 p.m. Saturday, containing insurance books & papers. Reward. Phone WEST COAST LIFE, TU. 2259.

BAG found on Crown Hill, owner can have same by identifying and paying for add. BRAYTON, ME. 2354.

BAG found, contains wearing apparel, etc. Prove & pay charges. HO. 5988.

BILLFOLD, lost, Saturday, about 5:30 p.m., large leather, containing $10, on W. 3rd & Highland, or on R st. car. John Sobolewski, Phone 558-467. Reward.

BREAST PIN lost, in Million Dollar Theater, enamel snake, small ruby eyes, small diamond in center of head. Reward for return. WA. 6422; ME. 0019.

BROOCH, round onyx, pearl in center, lost downtown Monday. Keepsake. Reward. WE. 4660.

CIGARETTE CASE, GOLD, LOST. "HUNT STROMBERG" ENGRAVED ON CASE. REWARD. EM. 9111.

CUFF button, lost, gold set with diamond. Reward. Phone DU. 0462.

DOG. $25 REWARD

No questions asked if party who picked up fem. police dog via West Adams, Thurs., Oct. 21st. Ret. to 2505 5th ave. Call EM. 5324.

DOG lost from Fullerton, 1 yellow & gray female police. Answer to name "Goldy." Reward. VIC BURKS, 10927 Bloomfield st., Lankershim. Phone Lan. 47-M. Rew.

DOG lost, English Pit Bull Terrier, red and white marks, male, weighs abt. 45 lbs. License No. 2666. 4221 Hooper ave. HU. 2620. Reward.

DOG found, white and black, like a hunting dog. Owner can obtain by identifying collar. HE. 0477. Early morning.

DOG lost. Will party who found female Boston bull near U.C., So. Branch, please phone ME. 6675, days, or 597-043, eves. Reward.

DOG, German police, male, reddish brown, name plate on collar. Will pay reward. 704 E. 62nd st., or phone AX. 1867.

DOG lost, German Police, male, reddish brown, name plate on collar. $25 reward. 704 East 62nd st., or phone AX. 1867.

DOG, GERMAN POLICE, MALE, light brown. License No. 8372. REWARD. GL. 0068.

DOG lost, English bull, 8 months old, brindle color, female. GL. 7045. Reward.

DOG, wire-haired fox terrier, 4 mo. old, ans. to name Peppy. Reward. 859 S. LONGWOOD. WH. 4301.

DOG lost, small brindle, Boston female, Vic. 5th ave. & Venice Blvd. EM. 7564. BE. 2240. Reward.

DOG lost. Wire hair, 2 brown ears, shaggy hair, $15 reward. 270 SO. ARDMORE. WA. 4341.

DOG, Airedale, female, name Pal, 1 yr., no license, wide collar, brass name plate. VA. 2421.

DOG lost, wire-haired puppy, black and white. Reward. DR. 5997.

DRESSES lost, salesman's samples on Western Ave., just south of Santa Monica. Reward. Call DR. 2475.

LOST, bag with tools between Warner Brothers & Vitagraph studios. G. N. BALL, 1447 Cleveland Road, Glendale. Ph. Glen. 6296-R.

LOST, a $1000 beneficial interest Palos Verde Syndicate Bank America. $20 reward. A. J. RIGALI, 1120 Board of Trade Bldg. TR. 9684.

PAY envelope, J. W. Robinson's Store, or going to or from Echo Park ave. car on Hill st. Rew. DU. 5473.

LOST—Large black and white Shepard dog. Azusa license No. 110. Call WAshington 2160.

ASSESSOR'S Field Book, No. 231, lost. Rdw. J. H. Chambers, 759 N. Raymond ave., Pasadena.

LOST. Boston bull pup, 5 mos. old. Female. License No. 34724. Ph. DUnkirk 2774. Reward.

BRADFORD, kindly return Husky. WA. 1439.

COIN purse, black, lost, containing $30. Reward. TR. 9341.

NOTICES—MISC.

SPECIAL NOTICES— Miscellaneous —3

PROBATE law specialty. Estates probated, wills contested, advice free. W. Matthews, Atty. 210 Douglas Bldg.

FURNISHED cottage for rent to responsible couple, in exchange for housework. Call at 2204 S. Ridgley Drive, or phone TR. 2771.

ARK-LEE, hand lndry. Spec. on ladies' ware. Prices reas. 3709 W. Pico.

CHIROPODIST, registered, will call at your home. Phone HU. 9157-W.

Baths and Massage —3-A

CURRAN BATHS

New—The "Hydro-Ozone" Marathon. A DOUBLY efficient method of the blood wash bath, given by Miss Wilson, first to give the Marathon then known as Paresco, on the Pacific Coast. Results guaranteed. Depts. both sexes. REAL sweats, soap & salt glow & showers. Exceptionally good & THOROUGH massage. Reducing, etc. Beds. COLDS RELIEVED. Phys. & NURSES. Taro-septic. ALWAYS OPEN. 709 S. WHITTIER ST. DR. 0828.

SPECIAL—Swed. massage, $2. With cab. sweat, showers, alcohol rub, vibration, chiro. adj. $3. Internal baths, all latest methods of drugless healing reas. Free consultation. 424 S. Broadway. R. 209. VA. 1785.

CHIROPRACTIC, massage, electrotherapy. Dr. Emma S. Aronade. Nurse assist. RM. 810 BDWY. ARCADE BG., 542 S. Bdwy. TU. 6409. Hrs. 10 to 7. Sun. 12 to 5.

ELECTRIC cabinet, Swedish massage, baths and chiropractic. NURSES. Oprs. both sexes. Hrs. 9-9. 919 CONSOLIDATED BLDG., 6th and Hill sts. TU. 4060.

SWEDISH move., chiropractic, electro-therapy. Miss Dalzell, assistant. Rm. 222 GRANT BLDG. TU. 6880. Hrs. 9-6; Sundays, 10-2.

HEALTH Institute, cab. sweats and Swedish massage. Best Marathon baths. Graduate nurse in attend. 1252½ W. 7th st. VA. 3859.

KEEP well, native son, Dr. Noon. Sun rays, triclast, Vibro-H, latest health methods. MISS MAYS, Isham asst. 1012 Calif. Bldg., 2nd & Bdwy.

SOMETHING new in reducing treatmts. Symmetrizer. Nurse in attnd. 219 Ferguson Bldg., 3-Hill. Hrs. 9-6.

MASSAGE, also facials & manicuring. Closed Sundays. MISS MAYS. 1456 W. Washington. 10 to 5:30.

INSTITUTE, Electric-Therapy, scientific massage, att. both sexes. VA. 0270. 323 Union Lge. Bg., 2nd-Hill.

STAR JAPANESE BATHS & MAS. Internal and scrub baths. Oil rub. Oprtrs. both sexes. 217 N. S. Pedro.

MASSAGE & MANICURE Hours 10-10. Open Sundays. 1137 SO. FIGUEROA ST.

CHIROPRACTIC adj. Swedish massage. Office, 200, 700 S. La Brea, cor. Wilshire. OR. 0302. Open Sun.

CABINET sweats, baths, massage, reduction of weight, etc. Hrs. 9-9. Sun. 12-5. 254 S. BDWY. Ofc. 228.

LAURA ELLIS, 1st class manicure, 203 Stack Bldg., 4th & Bdwy. Hrs. 10-7. Open Sunday.

Medical

Drs. Shores & Shores

SPECIAL NOTICES— Miscellaneous

Medical —3-B

DR. G. A. BERSON, specialist in nervous, chronic, mental disorders. 504-11 Western Pacific Bldg. WE. 9019.

Sanatoriums, Hospitals, Etc.—3-C

DELIGHTFUL home in mountain town, alt. 2000 ft., 20 mi. north of L. A., good food, auto, scenery, quiet; fine for resting, writing, painting or health. Address K, box 30, Times Office.

ELDERLY people, invalids and convalescents cared for in exclusive private home. Nurse's care. Beautiful surroundings. 65 N. CATALINA, Pasadena. Terrace 9652-J.

WINDSOR HOSP. and Sanatorium, newly renovated, cottages, nurses' care. Beautiful grounds. $60 mo. up. Mineral water. 1100 E. WINDSOR RD. Glen. 872, Glen. 70.

ASTHMA—Elev. 2000 ft. Proper diet, latest scientific treatment. Reas. rates. T. V. Sanatorium, Tujunga. Phone Sunland 121.

DIETETIC BOARD

Inc. sun bath, $15 wk., massage. "Mensana" 1851 N. Berendo. 596632.

MATERNITY CASES. Doctr. Hosptl. 10 days care $75. Elysian Maternity Home. 1227 Elysian Pk. av. MU. 6748.

TUBERCULOSIS, Asthma Sufferers. Winter resort. Box 221, Sierra Madre.

QUIET, restful, perm. Wilshire home for elderly. $25 wk. up. DU. 3989.

CHRISTIAN country home for aged. $10 wk. up. 600 W. 161, Gardena.

Society Meetings —3-D

STRANGERS' SOCIAL CLUB, meets Tues., Thurs., Sat. Music-Art Hall, 233 S. Broadway, 7 to 11:30. Cards, games. Modern & old-time dancing. Join us and get acquainted.

Detectives —3-F

Pyles Nat. Det. Service

We handle all cases. Missing people located. Civil & criminal investigations. Consult. free. Strictly confidential. 846 S. Bdwy. TR. 5126; night, EM. 2228; WH. 4176.

Chiropractic —3-J

CHIROPRACTIC TREATMENTS given at Los Angeles College of Chiropractic, 920 W. 16th st. Also at branch, 954 S. BROADWAY.

SPECIAL for working girls, 5 chiropractic treatments, $5. 409 Loew's State Bldg. Between 5 & 7 only.

BEAUTY SHOPS— And Woman's Sphere —3-X

THE EUROPEAN SPECIALIST

For Hair & Scalp

M. Robert. Just arrived from abroad with new methods of bringing color to gray, faded or dyed hair. Free consultation. 1233 Loew's State Bldg. TU. 7392.

MARVEL INSTITUTE

SOMETHING NEW FROM PARIS. REDUCING AND REBUILDING. Swedish massage & cabinet baths for ladies only. FI. 4848. 320 S. Western. WA. 4592.

THE CAT'S PAJAMAS Very Latest

LOUNGING & SLEEPING Pajamas PRICED RIGHT. BRADSHAW Shop 2622 W. 6TH, COR. RAMPART.

WOMEN'S DRESSES

Ladies' & misses' sample dresses, all sizes, newest styles, one of a kind only. Very reasonable, shop upstairs, save ½. Sample dress shop, 318 WEST 5TH ST.

MacDONALD'S HAIRDRESSING COLLEGE 733 So. Broadway. Oldest and largest in California. Investigate course & special work.

FACE REJUVENATION ADELE MILLAR 1233 LOEW'S STATE. TU. 7392.

Wrinkles removed, trial treatment 50c. Francis Mfg. Co., 404 W. 9th St.

MLLE. DE DESLEY, REJUVENATOR of faces. 712 Loew's State Bldg.

TRAVEL OPPORTUNITIES— Land, Water, Air —3-H

SEATTLE, $26.50; PORT., $22.50. Heated sedan. Cheapest rates east. "LLOYD'S" 416 S. Spring. TR. 8011.

DENVER, leaving soon, fare $18. CHAMPA-THREE AUTO LIVERY. BR. 1041.

STUDE. to Portland Sat. or Sun. Take 3. Rm. 724, Hayward Hotel.

NEW York Sunday, closed car, take 3. 4050 Whittier Blvd. AN. 4189.

ONE party $7 to San Francisco. Phone TR. 8971, RM. 311.

ST. LOUIS, Ka. City, Bonded lic. Marmon leaves Sun. Take 4. AX. 1096.

PERSONALS— Business —4

IMPORTANT NOTICE

Certain parties advertising Sea Breeze Beach Club Memberships at absurdly low prices cannot deliver same. Sea Breeze Beach Club reserves right to refuse transfers, therefore, before consummating purchase, to protect yourself against loss, communicate with R. J. CULVER, 904 Pacific National Bank Building. VAndike 0434 or VAndike 1624.

WANTED—Lady or gentleman who is interested in the production end of motion picture, just completed 5-reel drama and preparing for another big super drama. Chance to take active part in producing and acting, must have $3000, your money is secured and returned and share in profits thereafter. We are established, enter in person at CALIFORNIA STUDIOS, 1420 Beachwood Dr. Room 7.

BOOK MANUSCRIPTS—Bring in large income yearly. We want for publication: Short stories, novels, long stories, fiction, essays, articles, poems, jokes. Your free copy BOOKS THAT GET PUBLIC HEARING explains. Send for it NOW. Co-operative Service Co., 254 Drexel Bldg., Philadelphia.

ARE YOU UNHAPPY? Are you unable to cope with the difficulties of life? Then you need

Emotional Adjustment!

Our Expert Psycho-Analyst Can Solve Your Problem. See UNIVERSITY OF PSYCHOLOGICAL RESEARCH SUITE 700, LANKERSHIM BLDG. Third and Spring sts.

"SUFFERERS OF HEART TROUBLE." Heart attacks, short breath, choking and smothering spells, asthma, high blood pressure, I will gladly tell you FREE how you, also, may get quick and lasting relief without drugs, medicines, or serums. Address R. V. WALDEN, box 1346, New Haven, Conn.

Accidents! Accidents!

I handle all classes of claims. 25 years' experience, personal injuries; no charge without results for you. C. H. HUTCHINSON, 705 Rives-Strong Bldg., Los Angeles.

DISCARD GLASSES Write for free booklet, entitled "Perfect Vision Without Glasses." THE BARRETT INSTITUTE 1932 W. 6th St., Los Angeles, Cal.

THE KENDALL STUDIO OF PSYCHOLOGY 1924 WEST SIXTH STREET Hours 11 to 5. Closed Sat. and Suns. Special analysis, $1.00.

DEADBEATS OUR VICTIMS If they owe you money we will get it if anyone can. GUARANTEE COLLECTION AGENCY, 270 Chamber of Commerce Bldg. VA. 5210.

EMP. widow, 2 children, wants 2 rms., bath & board, nr. Wash. & Arlington. Address L, box 217, Times Office.

BIG motion picture co. can make offer to party with $1000 to $10,000. Call ready to work. Int. & salary. 221 RIVES-STRONG BLDG.

CLUB MEMBERSHIPS, we pay cash, but give buyer a year to pay. Loans. BRACE, Detwiler Bldg. BR. 4144.

CLUB memberships bought, sold, exchanged. We give service. 1205 Rives-Strong Bg. VA. 6039, VA. 6361.

SEA BREEZE life membership. Transferable. $70 equity for $35. EM. 6652.

DR. H. B. FASIG, after an absence of 3 months, has resumed practice. Hours: 2 to 4. Phone CA. 0307.

ENCINO Country Club membership & cabin site, leaving city. Must sell, make offer. Address BOX 1294, City.

ENCINO club memb. with attractive cabin site. Cheap. GR. 7761.

ADVICE free and confidential. Wick Matthews, Atty. 210 Douglas Bldg.

FOR SALE—Hollywood Country Club membership, $250. VA. 2094.

AUCTION bridge lessons, beginners especially. S. M. 25327.

TUBERCULOSIS sufferers, message for you. Write Box 221, Sierra Madre.

MAIL and telephone service, $5 to $10 per month. 600 Consolidated Bldg.

FALSE TEETH REPAIRED. 424 Bryson Bg. 2d-Sprg. (Ope. eve.) TU. 9302.

Inquiries, Missing People —4-A

WANTED—Information as to present address of Arthur Clyne Connor, formerly of Toronto, Canada. Reward. Address H, box 96, Times Office.

WANTED—The address of the Coronado Club formerly of the Commercial Exchange Bldg. Address K, box 273, Times Office.

BUSINESS ANNOUNCEM'TS Miscellaneous —6

GIFT Shop, everything for party, portrait painting, lingerie, aprons a spec. 6451½ Santa Monica Blvd.

STOVE repairing, furnace, fireplace & chimney wk., oil burners. CAMPBELL, THE STOVE MAN. AX. 0510.

BUSINESS ANNOUNCEM'TS Miscellaneous —6

Wanted—10,000 People

To see the only first-class theater in city showing high-class pictures only 10c admission, all seats; a 2-hour continuous show, 11 a.m. to 11 p.m.

Triangle Theater

9TH, SPRING AND MAIN STS.

$1 WATCH HOSPITAL Watches repaired this week $1. Materials furnished, sold at wholesale. Hands, 25c; main springs, 50c; crystals, 25c; cleaning, $1. Work guaranteed 2 yrs. Please bring this ad. 408 SO. BROADWAY Opposite The Broadway Dept. Store.

5-DAY ESCROW SERVICE GIBRALTAR TITLE CO. 357 S. HILL ST. PH. TR. 5281.

Swiss Watchmaker

Any watches reprd $1, plus material. Guar. 2 yrs. 524 S. Spring, Rm. 408.

DOUGLAS PRESS, printing all kinds. 1000 PRINTED BUS CARDS, $2.50. 728½ S. SPRING. FA. 1288.

AWNINGS cash saves ⅓, windows $5. Campbell Awning Co., AX. 0510.

LOS ANGELES CAN CO., 303 & 313 San Fernando Blvd. CA. 0389.

SPECIAL water heater installations with extra free prize. AT. 9010.

Accounting, Auditing —6-X

ACCT. exp. help small trades evgs. Inc. tax, etc. P.O. Box 1076, L.A.

Attorneys, Counselors —6-A

C. C. CASWELL, ATTORNEY ADVICE FREE. General practice. Private, confidential. 206 WESTERN MUTUAL BLDG., 321 W. 3rd st.

JO V. LAMBERT WOMAN ATTORNEY Practice in all Courts. 1060 South Broadway.

LEGAL advice, all matters glady furnished. DURHAM, 901 Broadway Arcade Bldg. ME. 1432.

ALL LEGAL MATTERS. ADVICE FREE. LEONARD, 902-904 Broadway Arcade. TU. 7668.

W. R. BARNES. Fees reasonable. 350 Wilcox Bldg., 2nd and Spring.

ADVICE free & confidential. Wick Matthews, Atty. 210 Douglas Bldg.

FREE law, family matters, estates. 30 yrs. exp. 546 Douglas Bg. Ev. 5-7.

Auctions, Auctioneers —6-B

Professional Services —6-D

LOCAL art business house wants either wholesale or piecework in art of any kind. Work guaranteed. Address AH, box 31, Times Office.

Patents, Patent Attorneys —6-M

MARTELL, Pat. Atty., in L. A. 18 years. 124 W. 4TH ST., Suite 471. Expert advice on patents free.

F. E. Maynard, Patent Atty. Free information. 20 yrs. exp. Trademarks, copyrights. VA. 9349. 315 W. 9 st.

PATENT & trademark inform. free. Moderate ATTY'S. fee. MARTIN P. SMITH, 221 Consol. Bldg. ME. 4826.

HAZARD & MILLER—Book on patents free. Library open to public. 502-6 Central Bldg., 6th and Main.

INVENTORS gain by my experience. KRUGER, Pat. Atty., 405 S. Hill.

EDUCATIONAL — SCHOOL, College, Private Instructions—7

Be a Radio Operator

Short, quick, easy way of acquiring a thorough training in this interesting work. Best equipped plant. Individual instruction. No education or experience necessary. Training for first-class operator's license. Short wave station 6YD. Low tuition. Day or night classes. Free employment service. Earn expenses while learning. Call, write. Free Money-Making Radio Book. NATIONAL ELECTRICAL SCHOOL, 4006 South Figueroa.

LEARN TO DRIVE

We offer you a course of unlimited driving lessons by practical experience and guarantee to make a first class driver out of you for $10. AMERICAN AUTO SCHOOL 3607 SO. MAIN ST.

PHONE YOUR WANT-ADS TO THE TIMES. NO CREDIT ARRANGEMENT NECESSARY. COURTEOUS, EXPERIENCED AD-TAKERS. DAY AND NIGHT. WILL HELP YOU WITH YOUR COPY IF DESIRED. METropolitan 0700.

OVER 300 teachers trained by us have passed the Co. Teachers' Exams. in the last few years. Next exam. Dec. 30, 31. Enroll now for preparation. L. A. COACHING SCHOOL, 1609 W. 9th. DU. 1416.

EXP. teacher, Univ. grad., wishes tutoring, coaching. Hour or day. Calif. credential, grade and high. Ph. DUn. 3662. 357 S. Alvarado.

LEARN to drive any car $10. Special attention to ladies. HU. 4297.

WALTON SCHOOL OF COMMERCE. 210 Transportation Bldg. TR. 1793.

Musical, Dramatic —7-A

PLAY RAG & JAZZ

In 10 to 20 lessons. Short easy course. Piano, violin, saxophone, banjo, ukulele or guitar. Winn System. Free demonstration. 1506 E. 28th st. HU. 0420.

TRIAL VOICE LESSON FREE Eastern singer will advise and give free lesson to limited number of talented, ambitious students. 554073 for appmt. MLLE. CAMPBELL.

LADY to help gentleman run dances. Also good amateur musicians, dancers & singers for entertainments. Address P, box 358, Times Branch.

MOD. study of chords, harmony, left hand swing, for professional piano playing, 10 lessons $18. THERON BENNETT, 3290 W. Pico. EM. 1241.

FERGUSON Vance School of Singing. 730 S. Grand, Rm. 674. VA. 6626.

SINGERS WANTED FOR OPERAS. Now rehearsing. GLadstone 8265.

PIANO, private lessons; 3 years with Toronto Conservatory. RO. 5670.

Professions, Languages —7-B

All Languages School

Native teachers. Call 9-3. 981 W. 6TH ST. MU. 2563.

EXPERIENCED English tutor wanted; private lessons at home. Write only. 3990 S. HOBART BLVD.

FRENCH, Spanish, Italian instruction. 130 S. BDWY., Rm. 431.

SPANISH, 3 months' class work, $5. Rivas School, 145 S. Bdwy., Rm. 414.

Dancing —7-C

DANCING BEGINNERS

GO WHERE YOU LEARN

Lessons 50c Per Hour

in strictly private room. 75c—EXCLUSIVE PRIVATE—75c Six one-hour lessons for $5, with individual teacher and orchestra music; this includes ten hours' PRACTICE LESSONS FREE

Palais De Dance

616½ S. Hill, between 6th & 7th. Phone BRoadway 3107.

BEGINNERS, we specialize in modern dancing. The only private and exclusive ballroom school in L. A. Embarrassment absolutely eliminated, results guaranteed, lessons in strictly private studios, 75 cents. PRACTICE LESSONS FREE

Eder's Private School 520 S. Broadway

Above Tait's. FAber 1797

NATIONAL COLLEGE DANCING Special this month, private lessons.

50c

730 SO. GRAND. VA. 1913.

BUCK-WING, CLOG, JIGS, SOFT-SHOE, ECCENTRIC, CHORUS, DANCE ROUTINES. ORPHEUM STUDIO, 828½ S. BDWY. VA. 5412.

2 YOUNG ladies will give priv. inst., all late steps, beginners or adv. Free prac. lessons Sat. eves. FI. 1761.

EXPERT instruc. in the new dances, beginners & adv., formerly teacher at Ambassador. WA. 9324.

PRIVATE DANCING LESSONS. 50c. VA. 5412. MISS CRESSIE.

CONTRACTORS— And Builders —8

I WILL buy you a lot, build a home, income or factory. Any part of town. Long time to pay. R. E. BOWER, 321 W. 3rd st., office 401. VA. 4846.

$3,000,000—OUR own money to build and finance, 100% or more. No bonus or extras. Fay & Felts, 510 Fay Bldg., FA. 4733. Est. 35 years.

WILL finance 100% on your near-clear lot, 10 years to pay, also remodeling houses into apts. or flats. HE. 0365. Evenings & mornings.

We Furnish Money

Build to suit, homes, income. Schwetz, Inc. 5084 W. Pico. WH. 5216.

100% FINANCE. Free plan service. Homes, duplex, flats and alterations. THOMAS CONSTRUCTION CO., 804 Sun Bldg., VAndike 6385.

BUILDER of Better Built Bungalows. Cabinet work and alterations. Billie Anderson. AX. 4716.

DESIGN and finance 100% on your clear lot. Real homes. 5164 RUTHELLEN ST. UN. 0758.

SAVE 20% on your building program. See W. A. CORCORAN, 6001 Santa Monica Blvd. GL. 1798.

BUILDERS OF HOME AND INCOME METRO. Const. & Finance Co., 3014 W. 1st st. DR. 3448.

Carpenter and Builder

All kinds, prompt & reas. DU. 1849.

PAINTING, papering, roof repairing, air brush painting. C. N. Roberts. DU. 3469.

CONTRACTORS— And Builders

100 Pct. FINANCING

WE FINANCE AND BUILD UNDER THE MOST LIBERAL AND TRUSTWORTHY PLAN. NO ADVANCE PAYMENTS NO BONUSES NO DELAYS QUICK ACTION WE CAN TAKE CARE OF YOUR BUILDING NEEDS

RAY BUILDING & FINANCE CO.

401 National City Bank Building EIGHTH & SPRING General Contractors Bonds and Bank References Furnished

COME IN AND DISCUSS YOUR BUILDING PROBLEMS WITH US. OUR STAFF OF EXPERTS ARE AT YOUR SERVICE WITH FREE PLANS AND ADVICE. OUR BUILDINGS ARE CONSTRUCTED WITH THE SOLE OBJECT IN VIEW OF MAKING EACH AND EVERY ONE DISTINCTIVE, BOTH IN DESIGN AND CONSTRUCTION. YOU PAY ONLY UPON COMPLETION OF BUILDING AND THEN EQUAL TO OR LESS THAN RENT.

4-ROOM HOMES, $2000
5-ROOM HOMES, $2500
6-ROOM HOMES, $2950
DOUBLE BUNGALOWS $4500
TWO-STORY DUPLEXES $5900
4-FAMILY FLATS 4 ROOMS, $9950
10-UNIT COURTS $16,500
20-UNIT APTS., $32,500

WE WILL BUILD YOUR HOME, DUPLEX, FLATS OR COURTS ACCORDING TO YOUR OWN IDEA. WILL DRAW FLOOR PLANS AND ELEVATION FREE.

6-ROOM HOME, HARDWOOD FLOORS THROUGHOUT. TILE BATHS, TILE SINK AND EVERYTHING THAT GOES WITH A HOME INCLUDING ALL BUILT-IN FEATURES AND GARAGE. BUILT AND FINANCED BY US 100% $3250.

OUR COMPLETED BUILDINGS ARE OUR BEST REFERENCES

WE WILL CLEAR YOUR LOT

Ray Building and Finance Co.

Reliable and Responsible General Contractors 401 NATIONAL CITY BANK BLDG. 8TH AND SPRING TRinity 7581 TRinity 7582

SPECIAL SALE OF DOORS, ETC.

Thisweek. High-grade goods. Made-to-order. Customer insolvent. It's your opportunity to buy at half price.

If building or repairing, call, take your pick. Save money.

NO SECOND-HAND GOODS.

SUNSET SASH & DOOR CO. 6600 Lexington Ave., Hollywood.

A CLEAR LOT NOT NECESSARY—We will built you a home for income by our new plan. Pick up your phone and call VAndike 3291. Write or come in. Open until 8 evenings. Builders' Finance Assn., Inc. 412 Laughlin Bldg. 315 S. Broadway.

WALL DECORATIONS

Exquisite panel designs in wall paper for bed and breakfast rooms, imported and domestics. Estimates furnished. VA. 1863. California Wall Paper Co., 925 S. Hill.

BEFORE building phone or write for our FREE booklet, "READY GUIDE FOR HOME BUILDERS." Soule-Martin Lumber Co., 5660 W. Washington Blvd. WHitney 1178.

3-Rm. $1000, 4-Rm. $2100

5-r. $2250, gr. $50 up. Fin. TH. 3796.

GARAGE, $45 up, any size, anywhere. Shell of small house, $150. 613 W. 54TH ST. Phone AX. 8781.

PLASTERING, cementing and repairing. Good ref. Ph. AX. 6658.

PLASTERING, brick, stucco & stone wk. repairing, alterations. WE. 1524.

CARPENTRY, concrete masonry plaster. Estimating given. DR. 1470.

PLUMBING or heating, day or contract. By master plumber. DE. 5185.

GARAGE 10x16, $45 & up. Ask for blueprints. 3313 Merced st. CA. 2642.

GARAGES, $15 dn., $10 mo. Ten on display. 6210 Avalon. TH. 1136.

STOCK plans, 1c floor ft., special 3c. 1040 S. BROADWAY. WE. 8241.

DRAINBOARDS REPLACED OR NEW Tile & composition. AX. 8492.

CARPENTER-builder, house repair, all kinds, very reas. 581-868.

BUILDING CONTRACTOR; ALTERATIONS, REPAIRS. EM. 4939.

PAINT, paper, EZ terms. 10 mo. H.A. Watts, 3553 S. Flower. HU. 6491-J.

ELECTRICAL wiring, any kind, guaranteed work. Prices reas. RO. 0393.

PLASTERING, stucco & plaster patching. Stucco refinishings. AT. 0957.

Cement Work —8-D

FOUNDATIONS, swimming pools, all kinds cement work. Mixer. HO. 6529.

CALL WHitney 6575 FOR ALL KINDS OF CEMENT WORK.

CEMENT, CONTRACT OR DAY work. Mixer. $5 per day. OL. 4617.

Bids Wanted —8-F

CONTRACTORS & SUBCONTRACTORS to figure on plans. 213 CHAMBER OF COMMERCE BLDG. WE. 7345.

Roofing —8-E

Redimade Bdg. Co.

ROOFING DEPT. Experience, Reputation & Responsibility backs our guarantee. Phone TH. 1136 for Estimator.

OLD roofs, composition and shingles, repaired, painted or put on new. Work guaranteed. WHitney 9157.

OLD roofs repaired, reshingled, painted, leaks guar., est. free. TH. 1449.

EXPERT ROOF REPAIRING AND PAINTING REAS. WA. 7694.

ROOFER and carpenter, $5-$6 or cont. Fast and good. AT. 5503.

ROOFS REPAIRED, GUARANTEED 10 YEARS. PHONE DR. 4022.

Cesspools —8-G

ACME Cesspool Co., pumping & construction. DR. 3158. DU. 3469.

CALIFORNIA CESSPOOL CLEANING CO., DR. 1512. Underground drainage.

Hardwood Floors —8-K

HARDWOOD floors machine sanded, cleaned, waxed. Hansler. EM. 7324.

EMPLOYMENT

WANTED—HELP— Male

ADVERTISEMENTS under this heading are restricted to those offering bona fide positions without any investment required. Positions requiring an investment will be found under the heading: "Investments Required." Educational ads will be found under the heading: "Educational—School, College, Private Instructions," "Business Training Courses and To Learn Trades."

Miscellaneous —10

WANTED—Industrious young man with men's clothing experience in clothing mfg. Prefer size 36. Address R, box 323, Times Branch.

COLLECTOR on percentage basis, must have auto or motorcycle, excellent opportunity for live wire. See WHITSON, 827 H. W. Hellman Bg.

NEAT appearing young man, pleasing personality, betw. ages 25 & 35, to work between the hours 9 & 5 p.m. See Mr. Hill, 1107 W. 7TH ST.

MAN to manage business-chance office. Splendid opening for reliable man. $150 required. Experience unnecessary. 302 DELTA BLDG.

3 SECTION foremen, married or single, for Arizona, $125 mo., house. See us at once. MURRAY & READY EMP. CO., 504 Towne ave.

JANITOR, $75 & r.; floorman (store.) CHEF, $70; restaurant & gar. help. Natl. Agy. Hibernian Blg. 4-Spr.

CIRCULATION campaign, need 10 men. Address L, box 211, Times Office.

BRIGHT young man for steady work. City firm. No exp. req. Apply RM. 623, 355 S. Broadway.

WANTED—HELP— Male

Miscellaneous

3 MACHINISTS, mining co., Arizona, [illegible]

MANAGER

Have excellent opening for man to take charge of house and lot department. [illegible] C. C. TATUM, Realtor. 1604 Mer. Nat. Bk. Bldg. MU. 3126.

MINING CO.

Arizona, wants 3 locomotive boilermakers, 2 machine tool machinists, one acetylene welder, $5.23 day to start. Good company, steady jobs. Single or married. MURRAY & READY EMP. CO., 504 Towne.

MAN with pleasing personality, initiative, experience, can associate himself with a local steamship company. Prefer man with sales or financing experience, to call on prospective clients. Good remuneration & co-operation given right man. Call MR. CANNIFF, 604 Central Bldg.

YOUNG men (2) not over 22 yrs. of age, pleasant outdoor work, no experience necessary. Applicants must be neat-appearing and free to travel to New York. Comm. and transportation paid. Apply mornings only. R. M. Sweitzer, Yorkshire Hotel.

YOUNG men, 2, to take orders with local manager, exp. unnec., we teach you. Salary to start, must be over 20, neat appearing and satisfied to make $25 weekly at start. See MANAGER, Rm. 532, 130 S. Bdwy.

YOUNG man, high school graduate, single, to start with corporation doing nation-wide business, must be willing to sutdy as wel las work & free to leave Los Angeles. Write Dept. D. W. M. GARLAND BLDG.

MEN Sell accident and health insurance. Will instruct you. L. Cunningham, Occidental Life Ins. Co., 1219 Merchants Nat. Bank Bldg.

AUTO mechanics, 60-75c; washer & porter, ctry., $30; auto painter, drivers, janitors, floor men, helpers, see AUTO EMP. AGCY. 102 E. 8th st.

WANTED—Two young men to deliver wholesale route. $18 a week & 10%. Established routes. Must furnish small cash bond. Apply 8 a.m. 109 S. Johnston st.

MAN to handle collection route. No exp. necessary. Light car or motorcycle req. Exp. men making $45 to $85 week. Apply Collection Mgr., Room 532, 130 S. Broadway.

GENTLEMEN Established firm desires gentleman 35 to 50. Educated. Efficient, capable of meeting business executives. Address F, box 259, Times Office.

YNG. man under 24, work with field managers, supervision light ad. campaign spec. work. $35 and better to start. 712 DELTA BLDG.

WANTED—Young junior draftsman. Must be quick, neat & accurate. BROOKS IRRIGATION ENGINEERS, 143 S. La Brea.

WANTED Neat-appearing man. One with some selling experience preferred, but not actually necessary. 627 S. BROADWAY, Room 412.

Automobile Help

AUTOMOTIVE AGENCIES. 1363½ SO. FIGUEROA.

GOOD pay and steady work to man. Apply Sales Dept. 931 Loew's State Bldg., Los Angeles, Cal., or 728 Broadway, San Diego, Cal.

HOUSE boy, colored or Jap, to help with dinner & dishes daily except Sun. Family of 4. In Hollywood. $35 mo. Refs. Ph. HE. 6234.

3 LIVE-wire young men for city work. No selling experience necessary. ROOM 309, UNION LEAGUE BLDG., 2nd and Hill sts.

LAUNDRY & dry clean route man. Guar. & com., good terr. $200 cash bond. 1371 W. WASHINGTON.

YOUNG man for special work, local firm. No exp. req. Apply Spec. Order Dept. 436 Stack Bldg., 4th-Bdway.

BOY, art studio, good opportunity to learn trade. 1144 N. Vine, Hollyw'd.

EXPERT multigraph operator. Room 222, HENNE BLDG., 122 W. 3 st.

EXPERIENCED off presser on coats. Apply 1008 MAPLE AVE.

MAN for steady work, good pay. 4000 SUNSET BLVD., cor. Santa Monica.

Store and Office —10-A

PROD. supt., wood factory	open
Mgr., commerc. warehouse	open
Draftsman, mech. mach. design	$175
Acct., well ed. fine appear., sales proposition, contact man	200
Accounts pay., age 23-26, oil	120
Typist-biller, several	100-108
Senior acct., CPA exp.	open
Junior acct., CPA exp.	125
F.C. bkpr., planing mill exp.	175
Steno. bkprs., age 25	125-150
Bkpr. acct., dept. sto. exp.	175-200
Rec. clerk, dept. sto. exp.	100
R.R. clerk, age 21-22	100
Bkpr., warehouse transfer	150
Supt., also adv. mgr., dept. store, Arizona, experienced only	300
Int. decorator, furnishings	open
Accountant, oil audit exp.	open
Commerce school grad., young	125
Retail credit mgr., some accty. only exp. man considered	175-225
Advertising mgr., capable st. supt., do own art work, dept. sto.	200-300
Oil geologist draftsman	150
Advertising mgr., write own copy, do art work, dept. store	200-300
Bkpr., stock, bond exp.	125
Bkpr. typist biller	125
Clerical, sales ability	95
Elect. eng., design detail	150-225
Bank teller, Long Beach, San Pedro, Wilmington res. age 30 to 35	open
F.C. acct., pay bkpr.	125-150
Mgr. C.O.D. desk, young	130-150

Organization Builders, Emp. Agcy., 400 Central Bldg. 6th & Main sts.

BKPR., lumber yard exp.	$150
COST acct., young	150
PAY roll dist. clk., single, $135, rm.	
STENOS.	75-90-125
MECH. draftsman, machine des.	175
JR. salesman, $15 wk. & comm.	

Pacific Audit & System Co., Inc. 829 Story Bldg. (Agy.) 6th & Bwy.

AGGRESSIVE young man about 25 for credit manager. Must have had local experience on collections. Prefer party who has handled installment accounts. Opportunity for advancement for right party. Apply stating age, experience, references & salary expected. Address L, box 94, Times Office.

STENO., secy.	$150
Accountant	$175
Mech. dftsman., eng. design	$175
Bk-kp., steno.	$135-$150
Clerk, machinery exp.	$100
Coffee roaster	open

BUSINESS SERVICE BUREAU. 412 Spreckels Bg. 714 S. Hill (Agy.)

BOOKKEEPER, young	$150
REMINGTON bkpr.	125
STENOGRAPHERS	100-125
TIMEKPR., 25 to 30, room &	135
CORRESPONDENT, Span.-Eng.	175

Los Angeles Com'l Serv. (Agy.) 307 Van Nuys Bldg. 7th & Spring

BKPR., single, age 25-30	$135
STENO., out of town	open
STENOGRAPHERS	90-100
MECH. draftsman	open
BKPR. Steno., Ariz.	open

CONSOLIDATED AGENCIES, Inc. 215 W. 7 st. (Agy.) Suite 932.

BRIGHT YOUNG TYPIST, light steno., selling, learn food brokerage, $108. Elderly floorman, nominal duties, $65. F. S. BEAVIS, Agency since 1912. "EVERYTHING HUMAN FOR THE OFFICE." Chapman Bldg.

STENOGRAPHER, young man, competent, assist with books, by oil tool mfg. co., Huntington Pk. State exp., qualifications, education, salary, etc. Address L, box 191, Times Office.

ARTISTS, Commercial art studio, desires artists with knowledge of reproduction. Give details. Phone No. Address A. H., Box 31, Times Office.

HIGH school boy of good family to do typing and learn insurance business. Full time, sure advancement. Write giving age and schooling. Address S, box 532, Times Branch.

1ST year law student desiring permanent connection with prominent law firm will see RUSSELL D. GARNER, 1010 Hellman Bank Bldg., 7th & Spring sts., L. A.

FLOOR MGR., dept. store	$200
Grocery clerk, married	110

SUMMERS & SUMMERS (Agy.) 216 Consolidated Bldg. 6th-Hill.

STENO.-cler., good future	$125
Office boy (17-18)	$65-$70

515 Merritt Bldg., 8th-Bdwy. (Agcy.)

3 NEAT-appearing young men; advertising dept. Steady work. Call 9-12. 209 Union League Bldg., 2d & Hill.

OFFICE boy, typist ... Open BOGARDUS EMPLOY. SERVICE 802 Com. Exch. Bldg. 8th & Olive.

RAPID typist, oil exp., open. 411 SEC. BLDG., 816 S. Spring. (Agy.)

FURNITURE salesman, experienced, all around man. 7856 SUNSET BL.

WANTED—HELP— Male

Stores and Office

WANTED AT THE MAY CO.

Thoroughly Experienced Yardage Salesmen APPLY EMPLOYMENT OFFICE MEZZANINE FLOOR

ADVERTISING MANAGER

[illegible]

Business Training Courses —10-B

Salesmen, Solicitors —10-C

High Grade Salesmen

[illegible] and make a fine connection for himself.

Servel Corporation

RETAIL DEPT., 1630 W. 7TH ST. See Mr. Williamson.

SALESMEN

We have the best lecturer, the best lunch and the most desirably located property in town, only 10 minutes from Hollywood.

If you have a good automobile and are willing to work, we have a real proposition to offer you.

Plenty of Prospects

R. G. ROWLAND

1108 Guaranty Bldg., Hollywood.

SALESMEN

LUNCH & LECTURE METHOD IDEALLY LOCATED Subdivision!! Wonderful opening for few high-grade salesmen with cars. We furnish solicitors, and pay on all money received. See MR. KALBFELL, before 11:30 at 5517 Hollywood Blvd.

SALESMEN WANTED

HOLLYWOOD by the SEA. Modern beach city, open soon. All lots on sand. Concrete streets, water, lights, gas, 100 minutes Hollywood, direct by new coast highway, soon complete, best investment on coast today; easy terms to buyers. Big commission. See MR. CUTTING, 501 Amer. Bk. Bldg., cor. 2nd & Spring.

$1,000,000 IN ONE WEEK

Salesmen; nearly one million dollars worth of Westwood property has been sold by local brokers this week. Can you beat this activity? We have an opening for two live wires who know how to take advantage of a big opportunity. Call 3:30 to 5:30 p.m. UNIVERSITY REALTY CO. 2039 Westwood Blvd. Westwood.

SALESMEN—We are launching a campaign on a new subdivision in a new way. This particular plan will appeal to men who have had previous experience in subdivision work and offers to inexperienced men a rare opportunity to gain a thorough knowledge of the business and a mighty fine living. For further particulars see MR. C. C. COUTTS, 903 Heartwell Bldg., Long Beach.

2 CLOSERS

We are opening another unit at Alta Vista in an orange grove. 2 new closing booths being built. Want experienced men between the ages of 30 and 45. Call mornings before 10 a.m. 606 Comm. Exch. Bldg. 8th & Olive St.

SALESMEN

STOCK AND BOND SALESMEN. WE CAN USE TWO GOOD OUTSIDE MEN TO FOLLOW LIVE LEADS. SEE MR. NOONAN, 320 STOCK EXCHANGE BLDG.

EXCLUSIVE RETAIL STORE Salesman, must have pleasing personality and be thoroughly experienced in luggage and leather goods. Bring all references first interview. MR. FLEMING, Sport and Travel Shoppe, 6553 Hollywood Blvd.

Unique Proposition

"OUR 18 MONTH OLD BUSINESS" has paid returns MONTHLY of ABOUT 40%, on $60 investment. NO stocks, clubs or real estate. SUITE 513, COM. EXCH. BLDG. 8TH & OLIVE.

MEN WHO HAVE HAD EXPERIENCE SOLICITING FOR COLLECTION AGENCY. GOOD SALARY & COMMISSION IF YOU CAN QUALIFY. REFERENCES REQUIRED. CALL MORNINGS, 480 CHAMBER OF COMMERCE BLDG., 1151 S BROADWAY.

THOROUGHLY informed, high-class tire salesman, to cover San Diego, Imperial & Orange counties for large Standard Mfg. Co. Exceptioinl proposition & opportunity. Live in San Diego. Address S, box 304, Times Branch.

YOUNG man between 21 and 25 wanted for interview by large corporation for sales position; quick advancement if qualified; give full details, own handwriting; also telephone number. Address S, box 524, Times Branch.

I NEED TWO GOOD AUTOMOBILE SALESMEN. LOTS OF PROSPECTS. WE WILL TRADE. LIBERAL COMMISSION. MR. BEDFORD, WILLYS-KNIGHT AND OVERLAND AGENCY. 210 N. LARCHMONT.

Newspaper Solicitors

Experienced men, neat appearance, able to produce references that will stand investigation. Good money to producers on new campaign. Apply room 714, 1031 S. BDWY.

SALESMAN—You may be the man I want to help handle my prospects. If you have a car, intelligence & energy, I have real money waiting for you. See me between 9 and 11 a.m. at 424 W. 11th st. MR. LARMUSEAU.

WANTED—High Powered Energetic Salesman, capable of earning $500 to $1000 per month, exceptional proposition for right man to sell. Rickenbacker, Hudson, Essex. MR. ST. CLAIR, 6266 Hollywd. Bl.

SALESMEN (Catholic,) opening new campaign, locally and thruout state; need three experienced men; earnings guaranteed; good opportunity; every co-operation; permanency essential. Refs. required. 614 Hibernian Bldg.

MAN take orders. Experience unnecessary. Prefer man with some selling experience. Able to earn $150 month. Apply at 914 LOEW'S STATE BG., Los Angeles, Cal., or at 728 Broadway, San Diego, Cal.

TWO salesmen between ages of 35 and 40 wanted by large western financial institution; future guaranteed; no stock salesmen wanted. MR. HOYT, 418 Chamb. of Com. Bldg.

TWO refined young men, around 25, to work from 9 to 5. Good money from start. See M. CHURCHILL, Lane Mortgage Bldg.

ROBERTS & CO., CAN USE THE SERVICES OF 3 $10,000 PER YR. SALESMEN. APPLY MORNINGS, 1479 N. VINE ST.

WANTED—Salesman with auto to sell well-known septic tank. PACIFIC COAST CONCRETE COMPANY. 828 Pacific Mutual Bldg.

WANTED — Dependable experienced colored chauffeur, aged about 30; must board and lodge himself. Address L, box 202, Times Office.

BOND salesmen wanted to sell first-class real estate securities. References required. Address R, box 533, TIMES BRANCH.

WANTED—Exp. salesman; prefer man who understands vulcanizing. E. Richards Just, Inc., 1533 Cahuenga ave., Hollywood.

SALESMAN ! ! "SEE ME AT ONCE" 401 Coml. Exch. Bldg. 8th & Olive.

FIRST-class live-wire tire salesman. No other need apply. Call before 8:30 a.m., 1417 N. Main st.

WE would like to interview salesmen with cars morning. Harry H. Culver & Co., 620½ W. 6th St., 2nd floor.

SALESMAN to sell job lot of piston rings, at half of wholesale price. Apply 5887½ S. Broadway.

LIVE salesman with car can make good money selling our line. Dayton Scale Co., 1132 S. Grand.

WANT office mgr., estab. real estate firm. Must have car. Call before 10 a.m. 5018 S. Vermont.

SALESMAN for building loan assn. accounts. A good clean business which pays well. 531 W. 6TH ST.

ADVERTISING — 2 successful salesmen; new prop., big money, permanent. 9-11 only. Caufield, 227 E. 4th.

SALESMEN WANTED See MR. WALLBRIDGE, RM. 609, 714 S. HILL ST.

WANTED—HELP— Male

Salesmen, Solicitors —10-C

CREW MANAGER WITH CREW

IF YOU KNOW YOUR ONIONS THE BIGGEST CONNECTION OF YOUR LIFE IS WAITING FOR YOU AT 412 W. 9TH ST. ! ! ! GUARANTEE EVERY CO-OPERATION AND AN UNEQUALLED PROPERTY ! ! !

CARS NECESSARY. CALL 9-11 A.M. AND ASK FOR R. A. RANDALL DIRECTOR OF SALES THE GEO. A. BRAY CO. 412 W. NINTH ST.

Real Estate Salesmen and Saleswomen Attention

San Diego offers you improved opportunities.

San Diego will boom this coming winter.

John P. Mills, President of the John P. Mills Organization, Inc., who is now and has been for the past year developing San Diego properties, will speak tonight, October 28th, at 8 o'clock in Symphony Hall, 232 South Hill street, on San Diego and the opportunity offered to sales people by making a connection with his Organization.

This Organization has disposed of approximately $4,000,000 worth of high class subdivision properties in San Diego in the last year.

You are invited to attend or call at our office Friday or Saturday.

John P. Mills Organization, Inc.

1229 Fifth St., San Diego, Calif. Phone Main 8130. 1117 Pershing Square Building, Los Angeles, California. Phone TRinity 6706.

WANTED STRONG SALES ORGANIZATION

HAVE FULLY IMPROVED LOT SUBDIVISION AT

LYNWOOD LONG BEACH BOULEVARD

READY FOR IMMEDIATE SALE. WILL GIVE LIBERAL CONTRACT TO ESTABLISHED FIRM OF PRODUCERS. Address R, box 457, Times Branch.

LEADS! PROSPECTS! SALES!

These are the three reasons our salesmen are making money. We supply the first two requirements, our boys make the sales. We will train you in our school of salesmanship if necessary to perfect you as a financial security salesman. If you want to have a permanent connection representing a well-known financial institution who have thousands of satisfied clients, see

JOHN C. FEYS & ASSOCIATES, Inc. Capital $1,000,000 Stock Exch. Bldg., Los Angeles. Exchange Block, San Francisco. 524 Commonwealth Bld., San Diego

SALESMEN CLOSERS Division Managers

The best located subdivision in the Burbank dist., near the new studios, improvements going in now. Long easy payment plan. All the good live prospects you can handle every day. Good lecture and lunch. Big commissions long job.

W. R. HOFFMAN CO.

718 N. WESTERN AVE. OPEN EVENINGS 7 TO 9 P.M.

SALESMEN ATTENTION

SALESMEN, ATTENTION

AUTO ATTACHM'T. SELLS FOR $10 CASH. YOUR COMM. IS $4. EVERY FORD OWNER A PROSPECT. LEADS FURNISHED. BACKED BY ADVERTISING AND RESPONSIBLE PEOPLE. FULL OFFICE CO-OPERATION. CALL AT 9:30 A.M., SUITE 1110 BOARD OF TRADE BLDG., 7TH & MAIN STS.

2 Real Estate Salesmen 2

Who have ability to meet and sell people of means, desirious of purchasing the highest class of residential, business and income properties in the Hollywood, West Hollywood, Wilshire and Beverly districts. To men of initiative we can present a big opportunity with unlimited possibilities. See DIRECTOR, mornings only. JOHN A. EVANS CORPORATION, 8483 Sunset Blvd. HE. 2101.

WANTED—ASST. SALESMANAGER Well established real estate firm selling most desirable avocado land needs good sales executive. State qualifications for position. Address F, box 260, Times Office.

REAL MONEY

Sell the famous magnetic "life saver." Something new and different. Make $100 week & up. 1705 W. 7TH ST.

WANTED — FIRST-CLASS SALESMAN. Must be a live wire. Excellent opportunity for a real producer. SPERL MOTOR CAR CO. 16TH & FIGUEROA

FEW YOUNG MEN NEEDED FOR SPECIAL SALES WORK. C. R. STOWELL, 403 HILLSTREET THEATER BLDG., 8th and Hill streets. Personal interview.

YOU MEN who want to make a connection with an established house & have the ability to put a real deal over, come to 315 Hellman Bank Bldg.

SALESMEN The high grade club salesmen are making money with the Deauville City Club. Call Suite 1227, INS. EXCH. BLDG.

BERT FARRAR, INC., offers a permanent connection to a few salesmen of the better type selling Chevy Chase property. See MR. BARR, 2316 Chevy Chase Drive, Glendale.

SOLICITORS We need four reliable men who can meet the public. Inexperienced or experienced. EXTRA GOOD PAY. Apply 8:30 a.m. 723 W. 8TH ST.

IF you are a promoter, clean and reputable, capable of sensing the wonderful possibilities embodied in a new invention, get in touch with me. Address L, box 228, Times Office.

WANTED, radio salesman, permanent position, attractive proposition to right parties. SHUCK MUSIC CO. 311 N. Brand Blvd., Glendale.

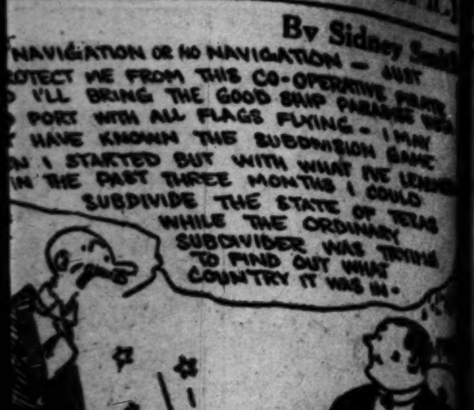

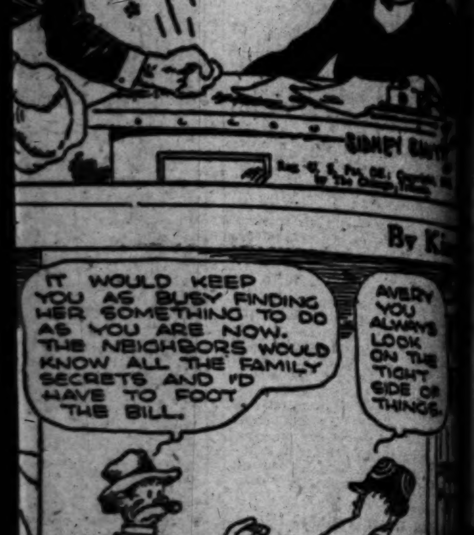

Buy a Business And Grow With Southern California!

New ventures are being planned; important developments are under way; old and successful enterprises are ready for young hands—and Southern California grows on and on!

Why not grow with it? To know what are these opportunities, and where, you have only to follow the "Business Opportunity" columns of Times Want Ads. They tell, every morning, about scores of good openings—how you can make money and grow with the Southland.

WANT-AD INDEX

LOST, FOUND, STRAYED—And Stolen —2

SPECIAL NOTICES—Miscellaneous

Medical —3-B

DR. G. A. BERSON, specialist in nervous, chronic, mental disorders. 804-11 Western Pacific Bldg. WE. 9019.

Sanatoriums, Hospitals, Etc.—3-C

DELIGHTFUL home in mountain town, alt. 2000 ft., 20 mi. north of L. A., good food, auto, scenery, quiet; fine for resting, writing, painting or health. Address K, box 30, Times Office.

ELDERLY people, invalids and convalescents cared for in exclusive private home. Nurse's care. Beautiful surroundings. 65 N. CATALINA, Pasadena. Terrace 9652-J.

WINDSOR HOSP. and Sanatorium, newly renovated, cottages, nurses' care. Beautiful grounds, $60 mo. up. Mineral water. 1100 E. WINDSOR RD. Glen. 872, Glen. 76.

ASTHMA—Elev. 2000 ft. Proper diet, latest scientific treatment. Reas. rates. T. V. Sanatorium, Tujunga. Phone Sunland 131.

DIETETIC BOARD

Inc. sun bath, $15 wk., massage. "Mensana" 1851 N. Berendo. 596632

MATERNITY CASES. Doctr. Hosptl. 10 days care $75. Elysian Maternity Home. 1227 Elysian Pk. av. MU. 6748

TUBERCULOSIS. Asthma Sufferers. Winter resort. Box 221, Sierra Madre

QUIET, restful, perm. Wilshire home for elderly. $25 wk. up. DU. 3989.

CHRISTIAN country home for aged. $10 wk. up. 600 W. 161, Gardena.

Society Meetings —3-D

STRANGERS' SOCIAL CLUB, meets Tues., Thurs., Sat. Music-Art Hall, 233 S. Broadway, 7 to 11:30. Cards, games. Modern & old-time dancing. Join us and get acquainted.

Detectives —3-F

Pyles Nat. Det. Service

We handle all cases. Missing people located. Civil & criminal investigations. Consult. free. Strictly confidential. 846 S. Bdwy. TR. 5126; night, EM. 2228; WH. 4175.

Chiropractic —3-J

CHIROPRACTIC TREATMENTS given at Los Angeles College of Chiropractic, 920 W. 10th st. Also at branch, 954 S. BROADWAY.

SPECIAL for working girls. 4 chiropractic treatments, $5. 409 Loew's State Bldg. Between 5 & 7 only.

BEAUTY SHOPS—And Woman's Sphere —3-X

THE EUROPEAN SPECIALIST
For Hair & Scalp

M. Robert. Just arrived from abroad with new methods of bringing color to gray, faded or dyed hair. Free consultation. 1233 Loew's State Bldg. TU. 7392.

MARVEL INSTITUTE

THE CAT'S PAJAMAS Very Latest

NOTICES—MISC.

CURRAN BATHS

IMPORTANT NOTICE

Emotional Adjustment!

Accidents! Accidents!

Drs. Shores & Shores

BUSINESS ANNOUNCEM'TS—Miscellaneous —6

Wanted—10,000 People

To see the only first-class theater in city showing high-class pictures only 10c admission, all seats; a 2-hour continuous show, 11 a.m. to 11 p.m.

Triangle Theater
9TH, SPRING AND MAIN STS.

$1 WATCH HOSPITAL

Watches repaired this week $1. Materials furnished, sold at wholesale. Hands, 25c; main springs, 50c; crystals, 25c; cleaning, $1. Work guaranteed 2 yrs. Please bring this ad. 408 SO. BROADWAY. Opposite The Broadway Dept. Store.

5-DAY ESCROW SERVICE
GIBRALTAR TITLE CO.
357 S. HILL ST. PH. TR. 5281.

Swiss Watchmaker

Any watches reprd $1, plus material. Guar. 2 yrs. 524 S. Spring, Rm. 408

DOUGLAS PRESS, printing all kinds. 1000 PRINTED BUS CARDS, $2.50. 723½ S. SPRING. FA. 1288.

AWNINGS cash saves ½, windows $5. Campbell Awning Co., AX. 0510.

LOS ANGELES CAN CO., 303 & 313 San Fernando Blvd. CA. 0389.

SPECIAL water heater installations with extra free prize. AT. 9010.

Accounting, Auditing —6-X

ACCT. exp. help small trades evgs. Inc. tax, etc. P.O. Box 1076, L.A.

Attorneys, Counselors —6-A

C. C. CASWELL, ATTORNEY. ADVICE FREE. General practice. Private, confidential. 206 WESTERN MUTUAL BLDG., 321 W. 3rd st.

JO V. LAMBERT, WOMAN ATTORNEY. Practice in all Courts. 1060 South Broadway.

LEGAL advice, all matters gladly furnished. DURHAM, 901 Broadway Arcade Bldg. ME. 1432.

ALL LEGAL MATTERS. ADVICE FREE. LEONARD, 902-904 Broadway Arcade. TU. 7868.

W. R. BARNES. Fees reasonable. 350 Wilcox Bldg., 2nd and Spring.

ADVICE free & confidential. W—k Matthews, Atty. 210 Douglas Bldg.

FREE law, family matters, estates. 20 yrs. exp. 546 Douglas Bg. Ev. 5-7.

Auctions, Auctioneers —6-B

Professional Services —6-D

LOCAL art business house wants either wholesale or piecework in art of any kind. Work guaranteed. Address AH, box 31, Times Office.

Patents, Patent Attorneys —6-M

MARTELL, Pat. Atty., in L. A. 18 years. 124 W. 4TH ST., Suite 471. Expert advice on patents free.

F. E. Maynard, Patent Atty. Free information. 20 yrs. exp. Trademarks, copyrights. VA. 9849. 315 W. 9 st.

EDUCATIONAL — SCHOOL, College, Private Instruction —7

Be a Radio Operator

LEARN TO DRIVE

PLAY RAG & JAZZ

All Languages School

DANCING

BEGINNERS

Lessons 50c Per Hour

Palais De Dance

Eder's Private School
520 S. Broadway

CONTRACTORS—And Builders —8

100 Pct. FINANCING

WE FINANCE AND BUILD UNDER THE MOST LIBERAL AND TRUSTWORTHY PLAN. NO ADVANCE PAYMENTS

NO BONUSES
NO DELAYS
QUICK ACTION

WE CAN TAKE CARE OF YOUR BUILDING NEEDS

RAY BUILDING & FINANCE CO.
401 National City Bank Building
EIGHTH & SPRING
General Contractors
Bonds and Bank References Furnished

COME IN AND DISCUSS YOUR BUILDING PROBLEMS WITH US. OUR STAFF OF EXPERTS ARE AT YOUR SERVICE WITH FREE PLANS AND ADVICE. OUR BUILDINGS ARE CONSTRUCTED WITH THE SOLE OBJECT IN VIEW OF MAKING EACH AND EVERY ONE DISTINCTIVE, BOTH IN DESIGN AND CONSTRUCTION. YOU PAY ONLY UPON COMPLETION OF BUILDING AND THEN EQUAL TO OR LESS THAN RENT.

4-ROOM HOMES, $2000
5-ROOM HOMES, $2500
6-ROOM HOMES, $2950
DOUBLE BUNGALOWS $4500
TWO-STORY DUPLEXES $5900
4-FAMILY FLATS 4 ROOMS, $9950
10-UNIT COURTS $16,500
20-UNIT APTS., $32,500

WE WILL BUILD YOUR HOME, DUPLEX, FLATS OR COURTS ACCORDING TO YOUR OWN IDEA. WILL DRAW FLOOR PLANS AND ELEVATION FREE.

4-ROOM HOME, HARDWOOD FLOORS THROUGHOUT, TILE BATHS, TILE SINK AND EVERYTHING THAT GOES WITH A HOME INCLUDING ALL BUILT-IN FEATURES AND GARAGE. BUILT AND FINANCED BY US 100% $3250.

OUR COMPLETED BUILDINGS ARE OUR BEST REFERENCES

WE WILL CLEAR YOUR LOT

Ray Building and Finance Co.
Reliable and Responsible General Contractors
401 NATIONAL CITY BANK BLDG.
8TH AND SPRING
TRinity 7581
TRinity 7582

SPECIAL SALE OF DOORS, ETC.

This week. High-grade goods. Made-to-order. Customer insolvent. It's your opportunity to buy at half price.

If building or repairing, call, take your pick. Save money.

NO SECOND-HAND GOODS.

SUNSET SASH & DOOR CO.
6600 Lexington Ave., Hollywood.

A CLEAR LOT NOT NECESSARY—We will built you a home for income by our new plan. Pick up your phone and call VAndike 2291. Write or come in. Open until 8 evenings. Builders' Finance Assn., Inc. 412 Laughlin Bldg. 315 S. Broadway.

WALL DECORATIONS

Exquisite panel designs in wall paper for bed and breakfast rooms. Imported and domestics. Estimates furnished. VA. 1863. California Wall Paper Co., 925 S. Hill.

BEFORE building phone or write for our FREE booklet, "READY GUIDE FOR HOME BUILDERS." Soule-Martin Lumber Co., 5660 W. Washington Blvd. WHitney 1178.

3-Rm. $1000, 4-Rm. $2100

Redimade Bdg. Co.

We Furnish Money

Carpenter and Builder

EMPLOYMENT

WANTED—HELP—Male

Miscellaneous —10

3 MACHINISTS, mining co., Arizona, $5.23 day. 4 boilermakers, locomotive, mining co., Ariz., $5.28 day. Pumping plant man, $125 per mo. 3 lathers, country, $5 per th. Buffer & polisher, piece wk. Furniture finisher, arrg. Pot man, galvanizing, scale. Acetylene welder, Arizona, $5.23 day. Brass moulder, $6.40 day. Boring mill man, 85c hr. Married truck driver, city ref., $27.50 wk. Cabinet maker's helper, $4-$5 day. 2 section foremen, Arizona, $125 mo., house. Meat cutter, speak Spanish, $25 wk. up. Milk route driver, speak Spanish, com. Laundry solicitors, com. Dinner pastry cook, $125 mo., fd. Ranch hands, teamsters, milkers, 3 machine miners, $4.50 day. Married milker, wife to cook, $150 mo., fd. MURRAY & READY EMP. CO., 504 Towne Ave.

MANAGER

Have excellent opening for man to take charge of house and lot department. Also man for high class income properties. Must have cars & references. Only A-1 men considered.

C. C. C. TATUM, Realtor
1004 Mer. Nat. Bk. Bldg. MU. 3126

MEN & WOMEN: I don't care what you have done in the past. I don't care what is your income or earnings. I don't care what you are doing now, married or single. I can double your income or earnings with 2 hours work a day. All I ask you is to send me your name for a free vocational analysis. Address E, box 244, Times Office.

MINING CO.

Arizona, wants 3 locomotive boilermakers, 2 machine tool machinists, one acetylene welder, $5.23 day to start. Good company, steady jobs. Single or married. MURRAY & READY EMP. CO., 504 Towne.

MAN with pleasing personality, initiative, experience, can associate himself with a local steamship company. Prefer man with sales or financing experience, to call on prospective clients. Good remuneration & co-operation given right man. Call MR. CANNIFF, 604 Central Bldg.

YOUNG men (2) not over 22 yrs. of age, pleasant outdoor work, no experience necessary. Applicants must be neat-appearing and free to travel to New York. Comm. and transportation paid. Apply mornings only. R. M. Sweitzer, Yorkshire Hotel.

YOUNG men, 2, to take orders with local manager, exp. unnec., we teach you. Salary to start, must be over 20, neat appearing and satisfied to make $25 weekly at start. See MANAGER, Rm. 532, 130 S. Bdwy.

YOUNG man, high school graduate, single, to start with corporation doing nation-wide business, must be willing to sutdy as wel las work & free to leave Los Angeles. Write Dept. D. W. M. GARLAND BLDG.

Automobile Help

WANTED—HELP—Male

Store and Office —10-A

WANTED AT THE MAY CO.
Thoroughly Experienced Yardage Salesmen
APPLY EMPLOYMENT OFFICE MEZZANINE FLOOR.

ADVERTISING MANAGER

Must be able to handle men. Splendid opening. 118 Stimson Bldg.

WANTED—Experienced clerk & grocery man. Open air market. 3605 S. PARK AVE.

BK-KP., accts. rec., oil exp.....$125. SOUTHWEST EMPLOYMENT AGY. 704 S. Spring st., Suite 715-16.

SECRETARY, R.R. experience pref. Address S, box 469, Times Branch.

Business Training Courses—10½-A

POSTER work and showcard writing taught quickly. Day and evening. Intensive indiv. instruction. Women admitted. Y.M.C.A. schools. TR. 4751

Salesmen, Solicitors —10-B

High Grade Salesmen

We have an unusual opening for 2 salesmen experienced in electric refrigeration preferred; due to radical changes in mechandising plans this presents an unusual opportunity for good men; can also use 1 hi-grade salesman who wishes to receive the training we will give him and make a fine connection for himself.

Servel Corporation
RETAIL DEPT.,
1620 W. 7TH ST.
See Mr. Williamson.

SALESMEN

We have the best lecturer, the best lunch and the most desirably located property in town, only 10 minutes from Hollywood.

If you have a good automobile and are willing to work, we have a real proposition to offer you.

Plenty of Prospects
R. G. ROWLAND
1105 Guaranty Bldg., Hollywood.

SALESMEN

LUNCH & LECTURE METHOD IDEALLY LOCATED Subdivision!! Wonderful opening for few high-grade salesmen with cars. We furnish solicitors, and pay on all money...

SALESMEN WANTED

$1,000,000

2 CLOSERS

SALESMEN

Unique Proposition

Newspaper Solicitors

WANTED—HELP—Male

Salesmen, Solicitors —10-B

CREW MANAGER WITH CREW

IF YOU KNOW YOUR ONIONS THE BIGGEST CONNECTION OF YOUR LIFE IS WAITING FOR YOU AT 412 W. 9TH ST. ! ! !

GUARANTEE EVERY CO-OPERATION AND AN UNEQUALLED PROPERTY ! ! !

CARS NECESSARY.

CALL 9-11 A.M. AND SEE
R. A. RANDALL
DIRECTOR OF SALES,
THE GEO. A. BRAY CO.
412 W. NINTH ST.

Real Estate Salesmen and Saleswomen Attention

San Diego offers you improved opportunities.

San Diego will boom this coming winter.

John P. Mills, President of the John P. Mills Organization, Inc., who is now and has been for the past year developing San Diego properties, will speak tonight, October 28th, at 8 o'clock in Symphony Hall, 232 South Hill street, on San Diego and the opportunity offered to sales people by making a connection with his Organization.

This Organization has disposed of approximately $4,000,000 worth of high class subdivision properties in San Diego in the last year.

You are invited to attend or call at our office Friday or Saturday.

John P. Mills Organization, Inc.
1329 Fifth St., San Diego, Calif. Phone Main 8150.
1117 Pershing Square Building, Los Angeles, California. Phone TRinity 5766.

WANTED
STRONG
SALES
ORGANIZATION

HAVE FULLY IMPROVED LOT SUBDIVISION AT

LYNWOOD
LONG BEACH
BOULEVARD

READY FOR IMMEDIATE SALE
WILL GIVE LIBERAL CONTRACT TO ESTABLISHED FIRM OF PRODUCERS.
Address R, box 467, Times Branch.

LEADS! PROSPECTS! SALES!

These are the three reasons our salesmen are making money. We supply the first two requirements, our boys make the sales. We will train you in our school of salesmanship if necessary to perfect you as a financial security salesman. If you want to have a permanent connection representing a well-known financial institution who have thousands of satisfied clients, see

JOHN C. FEYS & ASSOCIATES, Inc.
Capital $1,000,000
Stock Exch. Bldg., Los Angeles.

SALESMEN
CLOSERS
Division Managers

W. R. HOFFMAN CO.
718 W. WESTERN AVE.
OPEN EVENINGS 7 TO 9 P.M.

SALESMEN ATTENTION

Real Estate Salesmen

REAL MONEY

WANTED—HELP—Male

Salesmen, Solicitors —10-B

SALESMEN!!!
SEE PAGE DISPLAY AD IN AFTERNOON PAPER TODAY
Then Come In
BRIAR CLIFF COUNTRY CLUB
1224 W. M. Garland Bldg.
Ninth and Spring

Telephone Salesmen
Salary and Commission
Ask for Mr. MacDonald
Care of
The Frank Meline Co.
Corner Western ave. & Beverly Blvd.

MR. STOCK OR BOND SALESMAN
We have 7000 real estate clients for you to call on regarding a stock issue which affects their real estate purchase with us. Think of it, real prepared leads, quick action and 15% commission. The entire deal will be covered by way of motion [illegible]

[illegible]

DEMONSTRATOR-SALESMAN You can make $10 to $20 a day or "there ain't no sech animal." Call Fri., 6 to 8 p.m., Sat., 2 to 5 p.m. 1026 S. NEW HAMPSHIRE. Apt. 103.

SALESMAN, experienced in business opportunities. If you know your business you can make good money. Call 124 W. 4th. Suite 483.

SALESMEN — GO-GETTERS, with tact and ability to interview banks, doctors and merchants on road, no selling, unless your time is worth more than $100 per week, do not apply. Room 405, 124 W. 4TH ST.

SOLICITORS
First-class, for dry cleaning. HOLLYWOOD CLEANING & PRESSING SHOP, 1038 McCADDEN PL.

SALESMEN, AT LAST AN ARTICLE THAT WILL SELL. JONES. 3681 SO. WESTERN.

SECURITY salesmen who have made good on mortgage securities. See MR. FRYE, 531 W. 6th st.

STOCK salesman, meritorious deal. See MR. WYNNE, 713 Ins. Exch. Bldg.

HIGH class salesman. A whirlwind seller. 1801 S. FIGUEROA.

Trades —10-C

EXPERIENCED drapery and interior decorator, man able to take entire charge this department and handle purchases and estimates. Outside work on estimates necessary. Good opportunity for right man. Permanent. Address Redlands, California, P. O. Box E, giving all information.

LIGHTING FIXTURE Designers & Makers
Only high class men need apply. Address R. box 324, Times Branch.

WANTED—EXPERIENCED BUTCHER [illegible]

[illegible]

WANTED — First-class all around drapery hanger. Apply 239 N. VMT.

SHEET metal worker. Call at 108 S. BEAUDRY.

WANTED—Galvanizer. Apply 3353 E. 52ND ST.

To Learn Trades —10½-C

Night Classes in Money Making Trades

Pick the job you like and be easily prepared to learn it in night classes. Individual instruction. No experience necessary. Low tuition. Free employment service. Men are getting in.

Electrical construction, $8 day up.
Armature winding, $8 to $12 day.
Motor control, power, $250 mo. up.
Auto mechanical, $45 per week up.
Ignition & batteries, $6 to $12 day.
Starting & lighting, $6 to $12 day.
Machine shop, $6 to $10 per day.
Radio operating, $160 per month up.
Radio construction, $50 per wk. up.

Call days or any Monday or Thursday, nights from 6:30 to 9:30 o'clock NATIONAL AUTOMOTIVE & ELECTRICAL SCHOOL, 4006 SO. FIGUEROA.

MacDonald Welding Sch.
ACETYLENE & ELECTRIC ARC. 112 W WASHINGTON WE 3712.

KERR'S ACETYLENE & ELECTRIC WELDING SCHOOL, 752 N. BDWY.

WANTED—HELP—Male

Commercial Art—Miscellaneous 10-CA

AMATEUR ARTISTS
Opportunity during spare time with largest studios. Write or call MEYER-BOTH CO., 716 Story Bldg., 6th and Broadway. Open evenings.

COMMERCIAL artist, capable of making pounces. Apply NEALE, INC., 1800 W. Pico.

Chauffeurs, Teamsters —10-D

CHAUFFEUR—White, under forty, thoroughly experienced, to drive for lady. Must be careful easy driver, well acquainted with Southern California. Sunday afternoon work frequently required but very little night driving. $30 per week to start. In applying give age, nationality and positions occupied during last five years. Address S, box 527, Times Branch.

WANTED—Experienced chauffeur & gardener, willing worker. References required. Salary $125. Call OR. 5468.

WANTED—Good houseman & chauffeur. References required. White, unmarried. WH. 9320. 73 Fremont Pl.

Hotel, Restaurant, Club —10-E

WANTED—An experienced hotel clerk. Apply FREMONT HOTEL, 401 S. Olive st.

Professions, Vocations —10-F

PHYSICIAN and Surgeon, licensed in California for affiliation with large Medical organization and opportunity to build remunerative private practice, married man preferred; state age, education and experience in application. Address S, box 533, Times Branch.

Farm and Garden —10-B

LANDSCAPE foremen. Must have California experience and be capable and willing to do heavy work. Apply MR. CHIPMAN, between 8 & 9 a.m. or 4 & 5 p.m. PAUL J. HOWARD'S, 250 S. La Brea ave.

Investment Required —10-K

IF seriously seeking an opportunity to associate yourself with a legitimate, rapidly growing mercantile business and can qualify for a substantial interest, during first 3 months, during which time a substantial return will be paid and a small investment required. Please call for interview, X-CELL CORPORATION, Room 318, 124 W. 6th st.

RAPIDLY growing National Merchandise Business requires that we take an Associate in with us on a salary and bonus basis to Manage Office. An investment of $1000 is required, secured by merchandise and an interest in the business. Phone TU. 5636 for appointment.

ADDITIONAL bottled water routes are about to be started by SPARKLETTS CERTIFIED WATER. Here is your chance to get in on the ground floor, 5-year contract, if you [illegible]

[illegible]

found under the heading: "Educational—School, College, Private Instructions." "Business Training Courses and To Learn Trades."

WANTED—HELP—Female

Miscellaneous —11

YOUNG lady, neat-appearing, for work until Xmas. Room 209, Union League Bldg., 2ND & HILL.

Store and Office —11-A

WANTED AT THE MAY CO.
Thoroughly Experienced Yardage Saleswomen
APPLY EMPLOYMENT OFFICE, MEZZANINE FLOOR.

F. C. BKPR., acct. rec. 25-28	$120
BKPR., Steno., East side	$125
ELLIOT Fisher biller	Open
TYP. Comptometer	$85
STENO., advertising	$110
STENO., Dictaphone oper.	$120
POLICY Writer, auto ins.	$95
BKPR., Steno.	$100

BUSINESS SERVICE BUREAU 412 Spreckels Blg. 714 S. Hill (Agy.)

BKPR., speak Spanish	Open
STENO., inv. secy., stocks, etc.	$125
STENO., Hollywood, young	$100
STENO., under 27, gd. app.	$110
BKPR., steno., under 35	Open
STENO., casualty ins. exp.	$100

PACIFIC AUDIT & SYSTEM CO., INC., 829 Story Bldg. (Agcy.) 6th & Broadway.

STENO.-Secy., mfg., east	$100
POLICY writer, indemnity ins.	$90
TYPIST, end Pico car, rl est.	$70
TYPIST, biller, whlse. gro.	$85
STENO. P.B.X., good fut.	$100
TYPIST P.B.X., dntn. age 22-35	$75
STENO. bkpr., oil, dntn.	$100

CONSOLIDATED AGENCIES, INC. 931 Bartlett Blg (Agcy.) 215 W. 7th

BKPR., light steno.	$150
STENOGRAPHER	$125
BKPR., typist, ins. exp.	$100
COMPTOMETER typist	$100
RECEP. typist, legal	$100
STENO., lumber exp.	$85

Los Angeles Com'l Service (Agcy.) 307 Van Nuys Bldg. 7th & Spring.

STENOGRAPHER, typist, switchboard operator, for general work in real estate office. One with experience preferred. Salary $25 per week. See MR. BOLTON, 12 to 3 p.m.
CHELEW & HOIT
3641 Wilshire Blvd., at Harvard.

STENO., SALES DEPT., $110. Steno. light bkpg., ins., $100-$110. Steno.-PBX-receptionist, $65. F. S. BEAVIS, Agency since 1912. "EVERYTHING HUMAN FOR THE OFFICE." Chapman Bldg.

EXPERIENCED office girl, bookkeeping and general office work. Must be neat and energetic and a Protestant. References required. Chance of advancement. H. H. SCHWINGER, San Fernando, Cal. Opp. Postoffice.

ARTISTS — Commercial art studio [illegible]

[illegible]

Miscellaneous —11

YOUNG WOMAN EXPERIENCED HANDLING HELP
Take charge of unit; must possess initiative and be able to meet and talk to the public. Knowledge of office routine preferred but not essential. Good detail woman, splendid opportunity with large, rapidly growing firm. SEE MRS. ELEANOR K. LEWIS,
THE GEO. A. BRAY CO.
408 W. NINTH ST.

WOMEN I GUARANTEE
SALARY $2 TO $5 PER DAY.
Apply Mornings 1600 W. 6TH ST.
CORNER UNION.

WOMEN & MEN—I don't care what you have done in the past. I don't care what is your income or earnings. I don't care what you are doing now, married or single. I can double your income or earnings with 3 hours' work a day. All I ask you is to send me your name for a free vocational analysis. Address F. box 42, Times Office.

REFINED women, 18 to 50, in any part of California may earn $100 to $500 a month; spare time or all-day work. Housewives, club women, dignified persons prompted by a desire to serve humanity as well as make money—this is your opportunity. Permanent employment. BOX 297, Station C, Los Angeles.

[illegible]

SHORTHAND, BELL SYSTEM, DICTATION, ONE WK. 623 Black Bg.

EXP. typist, no stenography, 806 BROADWAY ARCADE.

WESTERN Business College, GL. 8504 Priv. Instr. 1028 N. Western ave.

Saleswomen, Solicitors —11-B

SOLICITORS
SALARY & COMMISSION
Want few refined ladies who wish to increase their earning power. Very pleasant work. Our solicitors are the highest paid in the city.
W. R. HOFFMAN CO.
718 N. WESTERN AVE.
OPEN EVENINGS, 7 TO 9 P.M.

LADIES
Can place 4 desiring to make a permanent connection with liveliest organization in town. Selling finest property in Burbank. Lunch & lecture method that is different from the rest. EXPERIENCE NOT ESSENTIAL. WE TEACH YOU.
Salary and Commission
Paid weekly. Come in, listen to our story and use your own judgment. Call before noon at 5631 HOLLYWOOD BLVD. Ph. GL. 8881.

WANTED
CAPABLE WOMEN FOR
Responsible Positions
IN ONE OF CALIF.'S LARGEST REAL ESTATE ORGANIZATIONS.
Liberal Salary & Com.
Interviews daily 9-11; 3-5.
See Larry Wood, 625 S. Western.
Take "R" car.

LADIES, a former professor of the University of California is giving a full course in salesmanship, absolutely free of charge and will pay you well while learning. Full or part time. MR. LYNCH, 9 a.m today only. 3008 W. 7TH ST.

LADY to take orders. Experience unnecessary. Prefer lady with some selling experience. Able to earn $150 month. Apply at 914 LOEW'S STATE BLDG., Los Angeles, or at 728 Broadway, San Diego, Cal.

INTERVIEW
Women's Service Department,
Gertrude L. George
Director.
HARRY H. CULVER & CO,
620½ West 6th St.

2 NEAT intelligent saleSladies, age 22 to 30, to sell self-selling canvas article. New & unique. $1 commission on each $2.50 sale. Salesmanager's opportunity. Call personally, 5420 WILSHIRE BLVD.

WOMEN: Ladies wanted to solicit real estate listings in your own neighborhood. Commission. Auto not necessary. Old reliable firm. NELSON BROS., 6122 S. Broadway.

WANT 6 lady solicitors at once. Salary. 412 Laughlin Bldg., 315 S. BROADWAY.

WANTED—HELP—Female

Saleswomen, Solicitors —11-B

SOLICITORS
WE PAY $17 FOR 12 PROSPECTS AND $25 FOR 15 PROSPECTS, PLUS COMMISSION & BONUS.
EASY TO GET PROSPECTS AS WE GIVE BIG EXCURSION, HOT LUNCH AND LECTURE. CALL 9 TO 11:30 A.M.
MR. CORCORAN
637 STORY BLDG. 6TH & BDWY.

WANTED
Dress Saleswoman
Must be
Thoroughly experienced.
First class trade.
E. C. COLLINS
722 W. 7th St.

SALESWOMEN, 2 exper. for mfrs. of popular priced dresses, silk hosiery, lingerie and sanitary rubber staples. Begin, $20, work up to $75 weekly. Call or write 821 W. 10TH ST.

SALESWOMAN with cooking ability to do special sales work. Must be able to drive car. Good salary if you can qualify. Apply Ms. Mayer between 9 & 11 a.m. Thurs., 1001 E. 1st st.

Trades —11-C

WANTED—Sample maker, thoroughly experienced on finest silk dresses. Opening as floor lady to right party. Small factory, pleasant environment. VIOLA S. DIMMITT, 315 E. 8th st., Room 707.

WANTED first class pattern dresser work on cast iron tub patterns. Apply at once to MR. PERKINS, Smoot Holman Co., 321 N. Eucalyptus ave., Inglewood.

GIRL for air brush work on lighting fixtures. Must be experienced. 3160 GLENDALE BLVD.

PERMANENT waver. Must be expert of long experience. M. & E. WAVE & HAIR Shop, 360 S. Broadway.

THOROUGHLY experienced fitter and alteration woman for dress shop. MAYERS, 2544 W. 7th.

CHOCOLATE dipper, exp., who can dip very thin coating. Good salary. Address L, box 135, Times Office.

DRESS finishers, shop experience. [illegible]

[illegible]

WANTED—HELP—Female

Household, Domestic —11-D

GIRL looking for good home, general housework, no cooking, not over 35. 348 S. BRDWY.

MOTHER'S helper, white, nice home, ref. 1628 Huntington Dr. EL. 3364.

GIRL, genl. housework, clean, willing. $40 per mo. Room & bath. OX. 2353.

YOUNG white woman for general housework. $60. DR. 1576.

Hotel, Restaurant, Club—11-E

A MANAGER for a small tea room, must be capable of taking complete charge. Applicants to be considered. Must give references, age, experience & salary expected. Address K, box 115, Times Office.

DINNER cook & baker, experienced, 6 hrs., 7 days week. MADAME HELENE, 723 N. Bronson.

Professions, Vocations —11-F

GRAD. & undergrad. for gen. duty position. L. A. Nurses Home & Central Registry Ag., 703 W. 17TH ST.

GRADS. & U.G. hosp. pos. open. Drs. & Nurses' Reg., 408 Ferguson Bldg.

Investment Required —11-K

MOTION PICTURE Producing Corp. has an opening for a responsible and smart-appearing woman. Call at Celestial Cinema Corp., Room 1000, Suite 3, Lane Mortgage Bldg., 8th & Spring sts.

YOUNG lady, general secretarial capacity, with producing Motion Picture Co. Small investment required. Well secured. 5846 VIRGINIA AVE.

WANTED—HELP—Male and Female

Miscellaneous —12

WANTED—First class couple, around 40, in private family. Wife, cooking & downstairs; man, gardening, houseman & some chauffeuring. Best wages & permanent to competent, responsible couple. Ref. req. Phone WH. 8838, bet. 9 and 1.

WANTED at once, several high-class white couples for immediate placement; also French couple. Mary B. Scotanus Agcys. OX. 3801.

WOMAN to make beds, husband employed, exch. apt. 506 TEMPLE.

EMPLOYMENT—Agencies —14

ALL kinds of registered reliable Filipino help furnished. PILIPINO CLUB. FAber 4923.

QUICK, all colored, good jobs, best help and wages. Coleman, old reliable, 211 E. 2nd. TR. 6471.

CALL OL. 4427 FOR ALL KINDS RELIABLE JAPANESE WORKERS

BEST colored help, male, female. White's Agcy., 577 E. 12. ME. [illegible]

[illegible]

WANTED—SITUATIONS—Male

Trades —15-C

Sheet Metal Foreman
Desires position with responsible firm. Exp. covers layouts, estimating, pattern drafting. Best reference. Address J, box 248, Times Office.

PRINTER-operator, good on ads, jobs, make-up, presses. Wants country 'sit. Address K, box 37, Times Bldg.

PRINTER, all-around man, steady, reliable, references. 2115 Addison Way.

EXP. meat cutter wants pos. A-1 ref. CAp. 3526. Ask for Mr. Speece.

CARPENTER, A-1 wages, $6.50. DU. 5773.

CARPENTER & cement work. House cleaning. 2736 W. 54TH ST.

WOODWORKER, finish carpenter & millwright. CA. 3875.

Chauffeurs, Teamsters —15-D

YOUNG discreet educated good looking chauffeur wants position to single party. Address R, box 359, Times Branch.

CHAUFFEUR, 1st class, desires pos. in priv. fam. Prompt, courteous, reliable, long exp., best of ref. 581527 or Address J, box 159, Times Office.

YOUNG man wants position as gardener or chauffeur, or both. Go any place. AT. 7539. Call morns. or after 5:30, eves.

EXPERT CHAUFFEUR DESIRES POSITION, PRIVATE, 10 YRS. EXP. ANY CAR. ASK FOR JOHN. 581-416.

MAN aged 35, wants work as chauffeur or janitor or anything along that line. Best of references. AX. 7402.

CHAUF., young man 27, expert driver, not exp. des. position; neat-appearing, well educated. Address L, box 100, Times Office.

YOUNG man desires pos. as chauffeur in private family, no objection to extra work. Six years exp. in city. References. GA. 8823.

COMPETENT chauffeur supplied at short notice, by hour, day or week. PROFESSIONAL CHAUFFEURS' CLUB OF L.A. BE. 8734.

EXP. chauffeur, mech. white, all high-grade cars. A1 refs. Knows L. A. thoroughly. Wishes pos. with priv. family. Call RAY, DU. 4195.

CHAUFF., white, married, has own uniform, thoroughly exp., 1st class private, local ref. Call THOMAS, HUm. 7157, bet. 10 & 12.

CHAUFFEUR, 1ST CLASS, single, 12 yrs. experience (5 yrs. local,) drive any make, wants position. Best reference. Phone 591-436.

CHAUFFEUR, middle aged, English, 10 years' exp., most in L. A., single, willing garden work. GREAVES. HE. 6990.

EXPERT Chinese unif. chauff., 9 yrs. exp., spk. good Eng. Local ref. EDDIE. CA. 2419.

JAPANESE chauffeur in private family [illegible]

[illegible]

WANTED—SITUATIONS—Male

House Servants, Caretakers —15-J

[illegible]

WANTED—SITUATIONS—Female

[illegible]

TO LET—ROOMS—
Furnished

Hotel, Rooms —19-H

HOTEL KNICKERBOCKER
New, modern, quiet and homelike. 1 blk. W. of Figueroa, bet. 6th & 8th. Out of traffic, yet only few min. walk to any part of business dist. POT OF COFFEE AND ROLL SERVED TO RM. EACH MORNING. $2.00 per day, $10.50 wk., single. $2.50 per day, $12.50 wk., double. All rooms have priv. bath or shwr. 551 S. Fremont ave. BR. 3035.

$9 PER WEEK—BATH
$7.00 weekly, without bath. $20.00 per week suites for families. Wonderful 50c dinner in cafe. Quiet steam heat, nr. Westlake Pk. GOLF CLUB PRIVILEGES, all yr.
REGINA HOTEL
430 S. WESTLAKE AVE. DU. 1220

HOTEL RITZ
Flower Street at 8th
Every room—tub or shower bath.
60 rooms at $1.50.
50 rooms at $2.00.
150 rooms at $2.50.
40 rooms at $3 to $3.50.
WEEKLY RATES $9 AND UP.

$12.50 WEEK UP
New Hotel Virginia
A beautiful home, every known convenience for comfort. Refined atmosphere. Billiard, card and music rooms. Near Westlake Park. 744 S. BEACON, off W. 7th st. DU. 4501.

HOTEL GOTHAM
RATES $7 PER WEEK, UP
Sunny outside rooms; strictly mod. every convenience. Refined, quiet, family hotel. Excellent Coffee shop, very reasonable. 975 INGRAHAM, 1 blk. W. 7th & Figueroa. DU. 1200

$8.50 WEEK, up. Earl Apt.-Hotel. Brand new, all rms. bath or shwr. Special mo. rates. 1425 W. 11 st.

$1 DAY. HOTEL GWIN $6 wk. New, modern. 1214 W. 8th st.

$7 WK., priv. bath. CROWN HOTEL. Investigate. 702 W. 3RD. MU. 5294.

$6 WITHOUT. 8th & Olive. $8 with. ROOKWOOD HOTEL.

TO LET—ROOMS—
And Board —19½

MIRAMAR TERRACE
Rates $13 & $15 per week for rm. & 2 meals, chicken din. every Sun. Have 100 newly furn. rooms with continuous water. Have billiards, cards, dancing, laundry with elec. washer & everything to make a home for young bus. people. All eggs, milk, cream & poultry come from our own ranch. Take W. 6th st. car ...

TO LET—HOUSEKEEPING
Rooms —20

$2.50 UP. PATTERSON HOTEL, 316 CLAY. Clean, quiet rms. Cont. hot water. Elevator. 317 S. HILL.

$25—Mod. 3-rm. furn. apt., priv. bath. 3923½ Whittier Blvd. Ph. 52877.

1728 N. McCADDEN Pl. Unfurn. 3-R. suite, also single rooms. Park.

LGE. sunny slp. pch., kitch., bath. Gar. 2355 Crenshaw Blvd. EM. 6356.

SUNNY housekeeping rm., walk. dist. Open on back pch., $18. 1645½ W. 1

$30—HOUSEKEEPING rm., everything inc. 2627 ORCHARD AVE.

3 RMS. lower, priv. entrance, gar., free auto park. 127 E. 35TH ST.

NICE LIVING RM., BIG KITCHEN, $6. 1273 S. WESTERN. RO. 8769.

LOVELY front rm., o'stuffed furn., housekeeping priv., $18. BE. 9824.

$5. CLEAN hskpg. rms., gas, lgt., ph. 1236 W. 23rd. U car. Nr. Hoov.

$3 WK., good rm., hskpg. privileges. 107 S. BUNKER HILL. MU. 3774.

3 RMS., light, gas, linen, furn. $4.50 wk. 3148½ S. HOOVER.

$35 RM. & kitchen, 1 rm. $18. Everything incl. park. 1450 W. 29th St.

TO LET—APARTMENTS—
Furnished

Miscellaneous —21

THE ASBURY
CALIFORNIA'S NEWEST AND FINEST APARTMENT BLDG.

Catering only to a Discriminating Patronage.

LOCATED IN BEAUTIFUL WILSHIRE DISTRICT OVERLOOKING WESTLAKE PARK

THE UTMOST IN REFINEMENT AND MODERN EQUIPMENT

SINGLES TO 7-ROOM APTS. ALL ELEGANTLY FURNISHED.

$150 to $650.

Daily maid service, dishwashing, electric refrigeration and heat. Commissary garage. Delightful roof garden and solarium.

THE ASBURY
2505 West 6th st.

TO LET—APARTMENTS—
Furnished

West and Northwest —21-A

Prince Rupert Apartments
EXCLUSIVE CLOSE-IN LOCATION ELEGANTLY FURNISHED SINGLES AND DOUBLES BEAUTIFULLY DECORATED

Every comfort and independence of home. Every convenience of a Hotel.

EXCEPTIONAL CONSIDERATION TO PERMANENT GUESTS

$60 TO $150.

Lounge and music room. Billiard, pool and card room. 1305 INGRAHAM STREET Corner Witmer. DRexel 5800.

$50
Price includes gas, lights, heat and service, newly decorated, best arranged single apts. in Los Angeles. Twin beds, tile bath and showers; excellent transportation.
LOS FELIZ APTS. OL. 4206. 4604 LOS FELIZ BLVD.
HAMPTON APTS. GR. 9356. 310 NORTH ARDMORE
GRAMERCY APTS. GR. 6351. 724 N. GRAMERCY PLACE.

Brownleigh Apts.
626 SO. ST. PAUL AVE. MAin 2648. D CAR.
Attractive single & double apartments, full of sunshine, outside baths. Steam heated, away from dust & noise, but easily accessible to theaters and churches. Not expensive. Very pleasing.

LENTZ APTS.
836 S. HARVARD BLVD.
WHERE ONLY RESPECTABLE, HOME-LOVING GUESTS are welcome. 2-rm. cor., apt., twin beds, radio, sun parlor, pool table, roof garden, maid service near Ambassador Hotel, yet in the quiet residential Wilshire district.

"CHATEAU APARTMENTS"
100 North Kenmore

Singles with twin beds. Doubles with 2 baths. All outside Rooms. SERVICE

TO LET—APARTMENTS—
Furnished

West and Northwest —21-A

OPENING ANNOUNCEMENT
ANCELLE APTS.
Seventh and Gramercy Dr. Just completed, spacious grounds, roof garden, large lobby, ballroom, valet & daily maid service. Beauty shop, tea room & commissary. Singles with twin beds, dbls., 2 baths & shower. Larger en suite. Individually dec. & furn. Comb. gas & electric ranges, elec. refrig., running ice water. Every conceivable convenience. For reser. Ph. DR. 9967.

WESCHESTER APTS.
1275 Westchester Pl. Cor. Pico. Strictly residential section. Singles & doubles with dinette, luxuriously furnished. Rates $85 to $140 for singles. Doubles, $225, including gas, electricity, refrigeration and daily maid service. Pico Inn, a high class cafe in connection. EM. 4121.

New Cummings Apts.
HOTEL
A real home close in, elegantly furn., with overstuffed, singles, dbls. & hotel rms., all outside, daily maid & janitor serv. Large lobby & lounging room, with radio, beaut. porch and patio. Any W. 7th car to Valencia, 1 door north. 1348 INGRAHAM ST. 556245.

ARDMORE APTS.
437 N. ARDMORE
New, beautifully furnished apartments; large lobby, wonderful view; light and air; large living-room with dining alcove; outside bath. Nothing like it for the money. Rates $50 to $75. GL. 5509.

$90—$135
THE TRAYMORE
523 S. RAMPART BLVD.
NEW AND MODERN, COSY INDIVIDUAL SINGLE APTS. ELEVATOR, PRIVATE PARK, RADIO CONNECTIONS IN ALL APTS. R, H CARS AND BUS TO DOOR. DAILY MAID SERVICE

JUST OPENED
LEWELLYN MANOR
Large singles & doubles with dinette including electric refrigeration, ice-filtered water, private phone & service. Elevator. C, H car and bus. 307 N. RAMPART. DR. 9550.

BRUTCHER APTS.
817 S. Serrano, near Wilshire Blvd. Elegant doubles, twin bedrooms, daily maid service. Kelvinator ice. Elevator. R car. Wilshire bus.

$50 TO $75. WHY NOT LIVE near beautiful Lafayette Park?
HOOVER ARMS

TO LET—APARTMENTS—
Furnished

Hollywood —21-W

LUXURIOUS
NEW, MOORISH APTS. 2-STORY. LIVING AND DINING RM., KITCHEN, 2 OR 3 BEDRMS., PRIV. PATIO, ROOF GARDEN OVERLOOKING CITY. ELECTRIC REFRIG., UNIT HEAT, FIREPL., FREE WOOD & GARAGE. PERSIAN RUGS, RICH FURNISHINGS. $225 UP. SEE WRITEUP OCTOBER MOTION PICTURE DIRECTORS' MAGAZINE. PATIO DEL MORO, 8225 FOUNTAIN AV., WEST HOLLYWOOD.

HILLVIEW APTS.
IN HOLLYWOOD
6533 HOLLYWOOD BLVD., Corner Hudson
$75 & up. Ultra modern & exclusive single, double & 4-rm. apts., with bedrms., pianos, radios, steam heat. VERY LATEST SERVICE. FOR YOUR CONVENIENCE.

SOMERSET APARTMENTS HOLLYWOOD
Corner Franklin & Gower. HE. 4161. Spacious singles and doubles, by month, inc. light, gas, laundry, free garage, weekly maid service, night and day switchboard. Beautiful private park.

$55, single & dbl. 1300 N. La Brea.
LA BREA APTS.
HOLLYWOOD
Every modern convenience in a refined quiet home, rate includes steam heat, maid service, gas, lights, & hotel desk accommod. HO. 9214.

JUST OPENING
ABBOT APARTMENTS
SINGLES AND DOUBLES
Elegantly furnished.
1172 N. KINGSLEY DRIVE.
Near Santa Monica Blvd. GL. 7679.

THE VAN CARLTON
THE IDEAL APARTMENT HOME REFINED AND QUIET
Separate Dinettes: Twin Beds. Hotel service. Summer rates. VAN NESS & CARLTON WAY 1 blk. south of Hollywood Blvd.

NIRVANA APTS.
Expressing hospitality and service. Unique, spacious and exquisitely furnished to suit the most exacting. 1775 N. ORANGE DRIVE. Between Hollywood Blvd. and Franklin ave. GL. 2192.

JUST OPENING
DRACENA APTS. 2050 DRACENA
Beaut. large singles, furn. or unfurn. Quiet & refined home, wonderful view. 1 blk. east N. Vermont bet. Ambrose & Greenwood.

MARCELL ARMS
1825 N. CAHUENGA. GL. 3851. Singles and doubles.

TO LET—APARTMENTS—
Unfurnished —21½

NEW 4, 5, 7-room unfurnished apartments, steam heat, elect. stoves and refrigeration. Ref. required. EMBASSY APARTMENTS, 702-8 S. MARIPOSA. MARIPOSA GARDENS, 511-517 S. MARIPOSA.

$38—ATTRACT. Egyptian, new ex. bedrm., lower front. 837 W. 42D Pl

VENDOME TERRACE APTS., 344 S. VENDOME. Modern singles, $30.

TO LET—FLATS—
Furnished

West and Northwest —22-A

5 ROOMS, completely furn., piano & victrola, upper south, corner, reas. 357½ S. Catalina St.

5-RM. & sun parlor, beautiful Wilshire dist. Very desirable, attractive terms. Ph. mornings, ME. 2761.

6-RM. Wilshire dist. Beaut. lower, 3 bdrms., 2 baths. A home. WA. 3663.

6 RMS., 2 baths, beaut. furn. Baby gr. piano. 620 S. Manhattan. WA. 9587.

5 LIGHT RMS., EX. WELL FURN. PRIV. ENT., GAS, PH., GAR. A BARGAIN. ALSO 4-RM. $35 & 3-RM. $25. INVESTIGATE. 1635 N. ALEXANDRIA. OL. 6297.

6-RM. cor. beaut. furn., mahog. & old ivory, 2 bedrms., extra bed, close in. Westlake dist. Shown 10 to 5. N. car. 944 PARK VIEW ST.

5 MODERN rooms, well furnished, high, choice location, West Adams dist., nr. W. Adams & 9th av. 3843 W. 27TH ST. Phone EM. 2905.

5 RMS., beautifully furn., upper, grand piano; adults; $95; nr. U.S.C. 844 N. KENMORE. 596502.

5-RM. beaut. furn. So. upper, large tile bath & shower, gar., store rm. 1521 4TH AVE. EM. 1252.

5-RM. lower, beautifully furnished, tile sink, bath, shower, garage, $135. 1158 4TH AVE. Ph. OR. 4420.

5-RM. lower, beautifully furnished, tile sink, bath, shower, garage, $135. 1156 4TH AVE. Ph. OR. 4420.

5 rms., very attr., Wilshire dist. 4759 Elmwood av. cor. N. St. Andrews Pl

4 RMS., beaut. furn. flat, twin beds, lg. bdrm., liv.-rm., din.-rm., 2 extra disap. beds, kitch., tile bath, gar. 2816 INGRAHAM ST. WA. 1629.

4 LGE. rms., beau. furn., glass slp. pch., wonderful view, 1 blk. car, park, $55. Gar. opt. 813 N. BONNIE BRAE.

4 RMS., $100. Very handsomely furn., grand piano, Victrola, every thing incl. 725 N. Ridgewood Pl. GR. 1445

4 RMS., charmingly furnished. Perfect appointment. All comforts of nice home. 1853 W. ADAMS.

4-RM. clean, cosy flat, close in. $50. 1228 W. 12th st. Adults.

4-R. lower, nice, fur. ext. bed., gar. 3015 S. KENWOOD AV. RO. 6171.

4 RMS., compl. furn., gar., $60. 1516 W. 12TH ST.

4-RM., 2 lowers, new, cosy, 2 beds. $45-$50. Inq. 1832 W. 20TH. W car

TO LET—FLATS—
Unfurnished

West and Northwest —23-A

5-ROOM DELUXE
New arrangements and only apt. building bordering famous estates, brick building, Spanish design, beautiful patio, garage included. 30 days free rent if lease signed now. 4600 Los Feliz Blvd. Ph. 593272. One block east of Vermont.

5 LGE. RM. NEW DUPLEX, SUN RM. & BKFST. RM., 2 BATHS, FIREPL., ELEC. ICE BOX & FURNACE. ADULTS. 4915 EDGEWOOD PL. OWNER, MRS. CARVER. 1040 LONGWOOD AVE. WH. 8384.

5-ROOM UPPER, $80. LOWER, $75. Tile sink, bath, garage. 351 S. Detroit nr. Wilshire bus & R car. LA BREA SECURITIES CO., 7016 Melrose. WH. 6216.

5-RM. modern, reduced rent, must be seen to be appreciated, nr. L. A. High on Pico car. Inquire 1309½ 5TH AVE. EM. 5493.

5 LGE. RMS., NEWLY DECORATED, SPLENDID LOCATION, IN EXCLUSIVE WILSHIRE DIST. 500 S. CATALINA ST.

5-RM. upper, sunny, lots of closets, nearly new, near L car. 2310 W. 11th, near Hoover, $50, open. OX. 2443.

5 RMS., 2 bedrms., gar. Good cond. Bright & sunshiny. Nr. Western and Melrose. 1 block from B & H car. 5127 Marathon.

5-RM. unfurnished flats and duplex. Gar. Splendid loc. Corner N. Hobart & De Longpre Ave. Keys at 5389 De Longpre. Ph. HE. 6616.

5 LARGE rooms, de luxe, close in, reasonable rent. 189½ S. Commonwealth. DU. 7928.

5 RMS., $75. Heart of Wilshire dist. Modern in every way. Gar. Janitor serv. 133 S. St. Andrews Place.

5 RMS., lower south, $45. Over. & mahog. furn. 2908 Kenwood ave., nr. 29. EM. 3946. Open Saturday.

5-RM. flat, Hancock Park, lower, unit heat, hdwd. finish, tile bath & shower. 162 S. SYCAMORE. DU. 2847.

5-RM. upper so. balcony, shower, also 4-rm. upp. no., tile bath, sink, gara. R car. 434-6 S. Norton. WA. 5468.

5 EXTRA large rooms & gar. Close to car line & schools. $35 mo. 2896 W. 10th st. DR. 0861. Eve. DU. 1514.

5-RM. lower SO. flat, porch & wall bed, 1 blk. from Ambassador. 737 S. BERENDO.

5-ROOM beautiful lower flat; 1462 S. Wilton Place. Inquire 1466½ S. WILTON PLACE.

5 RMS., So. tiled, hdwd. firs., nr. Forum, 1534½ 6th ave. DU. 8831, eves.

5-RM., practically new. Open. Owner reduce rent right tenant. Near Ambassador Hotel. 915 S. Catalina st.

5-ROOM lower, in the heart of the Wilshire district. Inquire 514 SO. NEW HAMPSHIRE.

5-RM. lower S. 926 S. Mariposa. Hand decorated walls. 2 blks. S. of Ambassador. Gar. DR. 1876.

TO LET—FLATS—
Unfurnished

West and Northwest —23-A

UPPER DUPLEX DE LUXE
7 RMS., new, hand decorated, at 1108 Meadowbrook, dbl. gar., La Brea, L. A. High dist. Phone, EM. 0312, lease to adults, reasonable.

One Month Free Rent
$45—4 rooms, tile & shower bath, 1 bedrm., 1 Murphy, garage. 4474 VENICE BLVD. BE. 4988.

$37.50 TO $45. Beaut. 4-rm. flats, ex. bed, mod., jan. ser. inc. 1 blk. S.B. U.C., nr. Vermont, 1 blk. to cars, bus. 4610 Willowbrook av. 597198.

NEW 3-rm., beaut., lge. liv. rm., bedrm., dressing rm., shower, nook, nice locality, special price, only $35. Near U.C.S.B. GL. 8790.

UPPER south flat, 4 large rooms & extra wall bed & garage, $45 per mo. 1327 5TH AVE. Phone RO. 8139

$32.50 AND $27.50 upper & lower 5-rm. flat, clean, close in. 1209 Girard st.

LARGE 4-ROOM FLAT. RENT ONLY $40. OPEN TO INSPECT. 1328 S. WESTERN AVE. WA. 4562.

$35—4-RM. mod. Phone inst. Garage apt. 1439 S. NORTON. RO. 8171.

NEW brick, exclusive, $60 to $75. 212 S. CATALINA. WA. 1738.

Hollywood —23-W

6-RM. LOWER, 3 bdrms., tile feats., gar. 1420½ N. HOBART. GR. 7269

5-RM. sunny upper tile sink, bath. Shower, gar. $60; finest res. dist. 7260 Hollywood Blvd. HE. 9106.

5 RMS., upper, just so. of Holly. Blv. Reas. 1643½ N. Kenmore. 599-241.

5 ROOMS, modern, shower, tile bath, $55. GL. 1084.

5-RM. artistic, exceptional loc. and value, janitor service. HO. 5334.

5-ROOM desirable upper flat. Phone HO. 6645.

4-RM. upper mod. gas range, gar., adults, 4629½ Melbourne av. OL. 4461.

4 RMS., newly dec., garage, $48. Hollywood center. 1207 Tamarind. HO. 5804.

4 RMS., 2 bdrms., tile bath, shower, garage, $60. GL. 3969.

4-RM. BEAUT. hi.-class, ex. bed, slp. pch. 2260 BEACHWOOD. HO. 2631

4 RMS., brand new. Sunny and airy. Best location. See to appreciate. 5806 CARLTON WAY. HO. 4930.

BEAUT. flat, N. Sunset Blvd., see 1546 Poinsettia Pl. Owner, GR. 2350

South and Southwest —23-B

5-RM. latest improv. Splendid loc. Lots of windows & closets. Reas. VE. 4479. 1732 W. 48TH ST.

5 LARGE rooms and sleeping porch. Fireplace, Furnace. Picturesque location. $35. 6094 Hayes. GAr. 4666.

5-R. upper duplex, sep. shwr., gar. $50. 4174 HALLDALE AVE.

5 LGE. 2 bdrm. fireplace, gar. $45. Adults. 2173 W. 31ST ST. RO. 0091

5 RMS., mod., lower, nice large rms. & gar. 115 W. 51ST ST.

...

$40— Magnus Apts.—$40
Beautiful singles, nr. Westlake Pk., maid, janitor serv. 727 S. Coronado.

HINTON ARMS APTS.

LAURELHURST APTS.

$30 Up, Manitou Apts.
2 & 3-rm. mod. 1325 DE LONG ST.

F-R-A-N-K — A-P-T-S.

212 S. KENMORE

THE GABLES

THE ARNOLD
1500 W. 9TH ST. WA. 1974.

MINUTE MOVIES (All rights protected by The George Mattews Adams Service—Trade Mark Registered U. S. Patent Office) By ED WHEELAN

TO LET—HOUSES— Furnished

West and Northwest —24-A

RENTAL FROM $75 to $1000.

The Frank Meline Co.

HARRY GROSSMAN

Hollywood Rentals

TO LET—BUNGALOWS— In Courts

LOS ALTOS COURT

4229 W. 28TH ST.

OMAR COURT

CHELEW & HOIT

O'CONNELL & WHITE

LAACK & WILLIAMS

10 Rms.—Wilshire Blvd.

GLENN & SMITH

TO LET—HOUSES— Unfurnished

CHELEW & HOIT, Wilshire at Harvard

A REAL HOME

TO LET—HOUSES— Unfurnished

TO LET—Suburban and Country

TO LET—BEACH— Resort, Mountain Property

TO LET— Or Lease

Miscellaneous

Location Is Everything

MELROSE STORE. Excellent location. CHELEW & HOIT, Wilshire at Harvard

525 S. Western Ave.

HARRY GROSSMAN

AT 4TH AND HILL

1030 N. WESTERN AVE.

Drug Store; Mkt.; Etc.

Offices and Desk Space

EDWARDS & WILDEY BLDG.

Two Fine Offices

TO LET— Or Lease

Offices and Desk Space —27-J

FINE LIGHT OFFICES, $20 UP—

Lankershim Building, 3rd & Spring. Convenient to Civic Center. SAN FERNANDO BLDG., 4TH & MAIN. Fireproof, between wholesale & retail districts. All street cars. Two-hour parking block away. Apply office of either building or phone F. C. WOOD, TUcker 1533.

FOR rent, office space, desk room or desk and phone furnished. Very desirable. 711 HOLLINGSWORTH BG

PANTAGES Bldg choice office single or en suite. RM. 204 VA. 6596

DESK with telephone, $17.50. 1125 CENTRAL BLDG. TR. 0808.

LIGHT, desirable offices, $25 up. 1210 SUN BLDG. TU. 4681.

Industrial and Business Pty. —27-K

FOR LEASE— NEW ONE-STORY CAR HEIGHT BR. BLDG., ON SPUR. 50x105. (WILL DIVIDE.) Reasonable rent. CENTRAL REALTY CO. MAin 3922. 1208 Loew's State Bldg.

TO LET—2-story brick bldg., 23,000 sq. ft., near 7th & Alameda; also 24,000 sq. ft. vacant land adjoining if desired. S. P. spur track through property. H. E. RICE, OL. 1606.

FOR lease, modern factory bldg., 58th & Santa Fe, $35. Also Malabar and 52nd st. $35. DE. 3212.

LARGE AUTO PARK, GRAND NEAR 7TH. OWNER, RO. 9840.

LOFT 11,000 sq. ft. Reasonable rent. 412 W. PICO.

Farming and Ranch Lands—27-L

COMPLETE dairy ranch, 40 acres alfalfa, 100 inches water, fine soil. $10,000 improvements, 30 miles S.E. of L. A. 3-yr. lease, $150 per mo. Potter, 429 Central Bldg. TU. 5926

Poultry Ranches —27-M

5 ACRES, dairy ranch, southwest, house, water, sheds. $35. GL. 1054.

TO LET—FLATS, HOUSES, APTS., Furniture for Sale —28

5 RMS., $45 rent. Furniture. Hall ent. ind. dist. Pch. Yard. 710 Gladys av.

MISCELLANEOUS

FURNITURE—HOUSEHOLD GOODS, Sale, Exchange —30

FACTORY TO YOU

This means you save at least 1-3

Imagine. A dandy 5-pc. bedroom suite for only $39.00

FRED E. MORE FURNITURE CO.

Washington Furniture Co.

4 RM. Outfit, $119

WASHINGTON FURNITURE CO. 1806 SO. MAIN ST.

Colgan Furniture Co.

GAS HEATERS SPECIAL

ANTIQUES

FURNITURE—HOUSEHOLD GOODS, Sale, Exchange —30

STAR STAR

BIG RUG SALE

$50,000 STOCK

TO SELECT FROM ANGLO-PERSIAN, HERATI, KARNAK, WILTON, AXMINSTER, VELVET, TAPESTRY BRUSSELS. ALL SIZES, BEST PATTERNS

6x9 Tapestry Brussels	$ 3.50
9x12 Seamless tap. Brussels	12.95
6x9 Velvet	14.95
9x12 Velvet	21.95
27-in. Rose Taupe Velvet, yd.	1.95
6x9 Axminster	17.50
9x12 Axminster	22.50
9x12 Wiltons	62.50
9x15 Wilton and Axminsters.	

6 Different Groups of 3, 4 & 5-Room Outfits AT Rock-Bottom Prices

Your Credit is Good

5-piece bedroom set	$31.95
5-piece dining set	28.95
High-oven gas range	25.00
3-piece parlor set	57.50
Radiant Heaters	7.50

You'll be surprised and tell your friends about the largest display of all new furniture and rugs at the STAR'S 22,000 square feet floor space. Outside the high rent dist.

STAR FURNITURE CO.

R. E. JULIEN. Complete House Furnishers. 3567, 3569, 3571

3573 WHITTIER BLVD.

PHONE ANgelus 3890. Take car marked R going east on 7th, get off at Esperanza. 8 a.m. Open evenings. 10 p.m. 3 miles from Main street, 'tis true. 3 miles from high prices, too. What we save in rent we give to you. Tell friends; they want to save, too.

STAR STAR

AUCTION

FRIDAY, OCT. 29, 9:30 A.M.

4506 So. Main St.

Specials in our regular weekly auction are 4 poster mahogany bed, 4-piece grey bedroom suite, 3-pc. cut velour parlor suite, $225. Sonora console phonograph, 100-piece Victoria dinner set. $400 hand carved Italian dining set, seats 18. Art loom Wilton rugs, assorted sizes, extra fine curtains & drapes. Yours for honest auctions. AX. 3559. C. F. CALHOUN & CO., Inc. Auctioneers.

AUCTION! 3320 So. Main Street

AUCTION

AUCTION

AUCTION

FURNITURE—HOUSEHOLD GOODS, Wanted

Top Price, EM. 3948

More Money? HU. 6149

FURNITURE—HOUSEHOLD GOODS—Wanted —30-W

FURNITURE WANTED

Call MU. 4725 or Eves. & Sundays, DE. 6887

CALL HU. 6149

WANTED PRIVATELY

CALL HU. 1423

PRIVATELY

SEWING MACHINES— Sale, Exchange, Wanted

MUSICAL INSTRUMENTS— Sale and Exchange

REPRODUCING GRAND PIANO

BIRKEL MUSIC CO.

MUSICAL INSTRUMENTS— Sale and Exchange —31

BALDWIN PIANOS

Now at Factory List Prices

Introductory Terms.

$10 delivers Upright Piano.
$15 delivers Player Piano.
$25 delivers Grand Piano.
$100 delivers Reproducing Piano.
Two Years on Balance

THE Broadway Dept. Store

Music Departments, Eighth Floor.

Steinway Baby Grand Piano

Satin mahogany finish, beautiful tone and just like new. Priced at a decided saving for immediate sale.

WESTLAKE BRANCH BIRKEL MUSIC CO. 2402 West Seventh

1000 PIANOS for sale or rent at the big 10-story storage warehouse, new & used models, almost every well-known make included. Uprights selling as low as $17. Players as low as $77. Pianos rented as low as 50 cents mo. Lincoln Piano Storage Co., 800 N. Spg. st. at Alpine. Take R. W or 3 car, get off at Alpine & N. Broadway, walk one block east to big 10-story storage warehouse. Ask for Miss Helen or ph. ME. 1441

PIANOS

25 used thoroughly reconditioned & guaranteed pianos, players and grands. Lowest prices in the city. See these—Nuff sed! Open eves.

Martin Music Co.

TR. 9621. 724 S. Hill

Kurtzmann Grand Piano

A floor sample; mahogany finish without a flaw. Priced low for quick selling.

WESTLAKE BRANCH Birkel Music Company 2402 West Seventh St.

AMPICO Reproducing Knabe grand piano, cabinet & 100 artist rolls. Great reduction or rent. PLATT, 622 So. Bdwy. Open eves. till 9.

KNABE parlor grand, ebony case, cost $1700 yr. ago. Rare instrument. Leav. city, sacrifice. $1100 net cash. Address H, box 87, Times Office.

PIANOS RENTED — Uprights, grands, players, rental applies on purchase. SO. CALIFORNIA MUSIC CO. 806 S. Broadway.

6 MONTHS' old grand piano, will be sold for $365 cash, worth $875.

MUSICAL INSTRUMENTS— Wanted

RADIO EQUIPMENT—

AMRAD

FAMOUS RADIOLA

RADIO HOSPITAL

MACHINERY, ALL KINDS— Sale and Exchange

DIAMONDS WANTED

MACHINERY, ALL KINDS— Wanted

MISCELLANEOUS— For Sale

XMAS CARDS

TRADES—SWAPS

MISCELLANEOUS— For Sale

To Liquidate

SPECIAL SALE

George's Nursery

SCHAEFER'S

New & Used

WANTED— Miscellaneous

BOATS, YACHTS, ETC.

MUSICAL INSTRUMENTS—

BALDWIN PIANOS

Factory List Prices

Broadway Dept. Store

Broadway Baby Grand Piano

To Liquidate

KNABE MUSIC CO.

PIANOS

Martin Music Co.

Mehmann Grand Piano

FIXTURES

L. A. Store Fixture

MUSICAL INSTRUMENTS—Wanted

AMRAD

FAMOUS RADIOLA

RADIO HOSPITAL

FOR $165 CONSOLE

DIAMONDS WANTED

DIAMONDS WANTED

XMAS CARDS

MISCELLANEOUS—

SPECIAL SALE

Nursery Co.

Nursery

TEN OFFICE

New & Used Office

SWAPS—All Sorts —36

LOTS 80x135, equity $1900, bal. monthly, 101st st., near Main. Will trade, part cash & bal. Julian common or preferred. HE. 1421, owner.

LOT 100 ft. front. Big fut. bus. blvd. Need auto for $1175 eq. Can't keep. offer. Bal. $25 mo. GL. 8074.

LOT eq. $940 Westwood dist. for auto. Might assume. Mrs. Bell, OX. 2484.

LOT equity. Westwood dist $900 for auto. Miss Abadie. GL. 2284.

LOT—Will sacrifice for anything of value. MU. 4702.

MOON 1927 Rdstr. equity & reproducing piano. Trade either or both for high-grade closed car or what? Manning, EM. 0174.

MOTION picture complete feature with well-known stars & players, ready for exhibition, account leaving for east, will sacrifice, need high powered car, or will trade for clear property or what? Address K. box 112, Times Office.

POLICE dog, 6 mo. old for gas range high oven or phonograph or what? Good battery, 6 volt, 13 plate. $5 or ? 3150 WELDON AVE.

REST., 20x60, 3 liv.-rms., gar. & good bus. for chicken ranch or equity house & lot. 958 S. ALAMEDA ST.

RICKENBACKER 6, brand new, $1500 equity for lot. VE. 5984.

RIFLE, 30-30 Win. carbine, for radio. Call AT. 3452, bet. 8 and 11 a.m.

FOR EXCHANGE—

$35,000—General merchandise including buildings, $10,000, seven-room bungalow at beach, $12,000. Eighty acres at Sacramento, and $5000. Forty acres at Imperial, all free and clear. Want apartment-house or income property and assume. V. E. STOCKWELL, 304 Grant Bldg. Tel. VA. 9893.

$5000—First mortgage on trade for bungalow, west or northwest. Quick action, see V. E. STOCKWELL, 304 Grant Bldg. Tel. VA. 9893.

SWAP FOR TRUST DEED OR MTG. Vacant 7-room stucco bungalow, with 3 bedrooms, double garage, good school close, dandy big yard. West Adams district, yellow car. 2948 CHESEPEAKE AVE., (Delaware) balance $55 month. B. N. ARNDS, owner, GA. 5481.

5-R. house, 2 baths, hill top, near car line. Good for large family. Will sell to Spanish or Italian family. $6500; mortgage $3400. What have you for equity? Prefer oil station. Phone VA. 3261.

WILL swap my $1200 equity in Studebaker coupe for anything. What have you? Will also trade for smaller car or sacrifice for cash. Call after 7 p.m. 512 TEMPLE. This is a great opportunity.

VALHALLA

Accepted in exch. for res. lots. Address O. box 533, Times Branch.

WILL take lot as first paymt. on beaut. 7-rm. Spanish tile bung., Wilshire-Fairfax tract. Unit heat, dome ceiling, 3 bedrms. $260 W. 4TH. WH. 9802 or ME. 8117.

$3000 EQUITY, 50x150, 4 rooms, Culver City, chicken, rabbit equipment. Total value $4850. What have you of equal value? 1653 W. 11TH ST.

AUTOMOBILES

AUTOMOBILES, ETC.—Miscellaneous

PIERCE-ARROW MEANS Confidence—Security

WM. E. BUSH, Inc. PIERCE-ARROW DISTRIBUTOR. FIGUEROA AT 21ST ST.

LYNN C. BUXTON

AUTOMOBILES Essex and Hudson

WALTER M. MURPHY MOTOR CO. 942 SO. HOPE ST.

MADDUX

A Few Typical Buys

Lincoln Resale Dept. 1059 S. Figueroa WE. 4114

AUTOMOBILES, ETC.—Miscellaneous —40

VELIE TOURING SNAP, 1925 Hudson coach, good cond., 1925. Peerless 8 tour. A bargain.

KLEIBER MOTOR CO. 1100 SO. SAN PEDRO

FORD coupes & tour., several of each. $10 down. 4099 S. VERMONT

Touring Cars for Sale —40-A

BUICK Sport Touring, latest 1926 series, practically brand new car, only driven few mi. Has bumpers, trunk, every possible extra. Tremendous sacrifice. Liberal payments arranged. $300 down. 507 South Flower.

BUICK Master Six Touring, latest 1924 series. Original finish looks absolutely brand new. Many extras. Tremendous sac. Liberal payments arr. $150 down. 507 S. FLOWER.

BUICK TOURING, 1925 HAVE TO HURRY TO GET THIS. 1630 SOUTH FIGUEROA STREET.

BUICK '24 SPORT TOURING— Beautiful shape, good tires, $675. Bozzani Motors, 637 N. Broadway.

BUICK 6, new paint & rubber. A1 shape. $65 dn., no int., no in. 4584 PASADENA AVE.

CADILLAC phaeton, model 61. Sacrifice for quick sale. Private party, no dealers. See car 10 a.m. to 4 p.m. 211 NORTH WESTERN AVE.

CADILLAC tour., reconditioned, refinished, looks just like new. WALTER M. MURPHY. 909 S. Olive st.

CADILLAC Phaeton, late 57 model. Has special finish, Burbank top. Looks and runs perfect. Sacrifice. Terms arrg. $150 dn. 507 S. Flower.

CADILLAC tour., excl. shape, $275. Private owner, 3838½ S. Western. VEr. 4894.

CHEVROLET TOURINGS, all models only $10 DOWN, 30 days free service. 4099 S. VERMONT.

CHEVROLET 1925 tour., in splendid condition. A real steal. Terms. J. V. BALDWIN, 1417 S. Figueroa.

CHEVROLET tour., '24, new tires, fine shape. Sac. $150. Owner. DR. 8817.

CHRYSLER PHAETON JUST LIKE NEW $895—$195 DN.

1268 S. Alvarado. BE. 2448. Op. eve

Chrysler 70 Phaeton $845

Perfect mechanically, 2-tone Duco finish, 5 balloon tires, wind wings, spotlight, etc., terms. 524 W. Pico.

CHRYSLER 70 sport tour., late model, like new throughout, many extras. Will take $275 dn. & arrange easy terms. Trade. 1153 SO. MAIN.

CHRYSLER TOURING, 26-70 Been driven 7000 miles, nearly new. 1630 SOUTH FIGUEROA STREET.

CLEVELAND sport touring, de luxe model, fully equipped, most beaut. car in city, must sell, $595; pmts. arr. $150 down. 542 S. Figueroa.

CLEVELAND tour., 1921, new tires, fine cond. Sac. $150. Owner. DR. 8817

COLE 8 sport touring, almost brand new, driven few miles; must sacrifice; payments arranged. $285 down. 1230 S. FIGUEROA ST.

Dodge 1926 Tour.

Dodge Spc., Tr. '25

DUESENBERG

Hudson Speedster, $245

Jewett Sp. Tr., '24

Locomobile 25-48

DON LEE

Packard Straight 8

Pierce-Arrow Agcy.

PIERCE-ARROW 48

Stude. Special Phaeton

AUTOMOBILES, ETC.—Miscellaneous

Touring Cars for Sale —40-A

WILLYS-Knight '25, 6-66 tour., lots of ex. $1275. 1034 S. Figueroa.

BUICK TOURING

REMOVAL SALE

Prices slashed. 90 cars to be sold this month. All makes and models. Prices range from $135 to $1045. Best terms. G.M.A.C.

Reeve Gartzmann, Inc.

Oakland & Pontiac Distributors. 1137-39 So. Olive. Open Eves.-Sun.

Roadsters for Sale —40-B

BUICK Master 6 sport roadster, de luxe model, very latest series, fully equipped. Most beautiful car in city; must sacrifice $1185; payments arranged, $285 down. 542 S. Figueroa.

BUICK Master 6 sport roadster, '26. Practically brand new. Only driven few miles. Must sell at once at tremendous sac. Liberal payments arranged. $300 down. 507 S. Flower.

BUICK 1925 Standard 6 Gold Seal Roadster. Like new. $965. Terms. HOWARD AUTOMOBILE CO. 1367 So. Figueroa. WEstmore 5012.

BUICK 1926 MASTER RDSTR. Run only 5000 miles, like new, sac. $225 dn. 1045 S. FIGUEROA.

BUICK sport rds., '25, rumble seat, new tires, bumpers, gtd. $350 dn. WESTLAKE CAR CO. 1201 S. Fig.

BUICK RDSTR., late model, 2-tone paint, very attractive. Losier-Higbe Co., 1358 S. Figueroa. Open eves.

CADILLAC ROADSTER

1926. 1 mo. old. A genuine bargain, as we offer this at a big reduction from the new price. 25 S. PASADENA AVE. Pasadena, Colo. 6448.

CADILLAC, $385. New paint, good tires. Bargain. Terms. 5731 Sunset.

CADILLAC roadster, 57, excel. cond., fine rubber. $375 cash only. GR. 6058

CHANDLER RD., 1926. 4-pass., comrade model, equipped & guaranteed. Easy terms. W. P. HERBERT CO. 1702 S. Figueroa. WE. 4326.

CHANDLER ROADSTER, $100 GOOD MECHANICAL SHAPE 1053 SO. FLOWER. WE. 8686. 20% down. Bal. easy terms.

CHEVROLET rdstr., late '25 model, like new throughout, had good care, leaving city. Must sac. $345. Arrange terms. 816 S. Lake. Apt. 105. DR. 3704.

CHEVROLET 1926 roadster. Just like new throughout. Run very little. A real buy. Terms. J. V. BALDWIN. 1417 S. Figueroa.

CHEVROLET rdstr., 26 series, fully equipped; looks and runs like brand new car; must sacrifice at once. pmts. arr. $100 dn. 542 S. Figueroa.

CHEVROLET 1925 roadster. Extras. Like new. Easy terms. HOWARD AUTOMOBILE CO., 1212 S. Main. WEstmore 6385.

CHEVROLET, '25 ROADSTER, $395 Exactly like new, a real bargain. Bozzani Motors, 1161 S. Figueroa.

Chrysler 1925 Roadster

Model 70. Original 2-tone blue finish, 5 balloon tires, brown grain leather upholstery, Burbank top. $295 down, bal. 12 mos. if desired.

Ford Special Speedster

1046 WEST 7TH

Ford '26 Road., $355

Oakland Sport Roadster

Studebaker 1923 Road.

AUTOMOBILES, ETC.—Miscellaneous

Sport Cars —40½

CLEVELAND 6 SPORT '22, $235. Wire whls., khaki top, motor A1. Terms. W. P. HERBERT CO., 1702 S. Figueroa. WE. 4326.

FLINT Sport Roadster, latest 1925 series. Original finish looks brand new. Perfect tire equip. Disc whls. Bumpers, every extra. Must sell. Will sac. for $985. 507 S. Flower.

LEXINGTON SPORT TOURING, $200 ANSTEAD MOTOR 1101 S. HOPE WE. 9151

Marmon '24 Spt. Foresome

Exactly like new in every detail. Worth $1650. Will sell for $1250. BOZZANI MOTORS, 637 N. Bdwy.

NASH Advanced Six Sport Roadster, 1926, practically brand new, only 2 months old, fully equipped. Must sell at tremendous discount. Accept old car in trade. Liberal payments arranged on bal. 507 S. Flower st.

Packard 1925 Sport.

"LIGHT 8"

Excellent Packard gray sport finish, 5 balloon tires, bumpers, wind deflectors, Burbank top, etc. $450 down, balance 18 months if desired. Open evenings. W. H. COOK, Autos. 1135 S. Olive

PACKARD sport. Mechanically this car is like new. Duco finish. Burbank top ad seat covers, excellent Goodrich Silvertown tires, also good spare, red disc wheels, bumpers, motometer, etc. At $1125, it's the best buy in the city. Terms or trade. 1401 N. VINE. HO. 2901.

PIERCE-ARROW 4-passenger sport model. Will sacrifice late model dual valve, first class cond., good tires, fine paint. A real bargain at $1150. Take $400 down. Reas. terms to responsible party. OWNER, AN. 5985. Eves. Fitzroy 2814.

Speedsters —40-K

KISSEL speedster, gray Duco paint, classiest car on the road! Price $850. 20% DOWN, BAL. EASY. 1101 S. HOPE. Ph. WE. 9151.

MARMON, 2-P., speedster, beaut. ivory finish, balloon tires, Hollywood Marmon. 6455 SUNSET. GR. 1171.

Coupes for Sale —40-C

AUBURN 6 coupe, like new, a beautiful car, leaving for N. Y. Will sacrifice. J. H. ANDERSON, owner. 917 W. 21st st. Phone BE. 2851.

BUICK 4-PASS. COUPE

Best buy in town, $985, new tires & paint. Just like the new car YOU want. 1421 N. Vine. HE. 1421.

BUICK Country Club coupe, standard 6, latest ser. Fully equipt. Must sacrifice. $985, payments arranged. $250 down. 542 S. FIGUEROA.

BUICK 6, 4-PASS. COUPE PERFECT IN EVERY WAY. $695. $195 DOWN. 1268 S. Alvarado. BE. 2448. Op. eve

BUICK 1926 coupe, 4-pass. Gold Seal. Open eves. G.M.A.C. terms. HOWARD AUTOMOBILE CO., 1122-28 S. Olive. WE. 8617

BUICK '24 48 (COUPE) Refinished, brand new tires, many extras. Only $260 down. Kelley Kar Co., 1834 S. Figueroa.

DODGE '26 COUPE

Dodge 1926 Coupe

FORD COUPE, '23

FORD COUPE, 1925

Hup. 8 Coupe—$500

Lincoln Judkins

Maxwell '23 Coupe

AUTOMOBILES, ETC.—Miscellaneous

Coupes for Sale —40-C

Nash 4-Door Coupe

Advanced 6. This car is like brand new. Only driven a short while and is a bargain at our price. Carries new-car guarantee. Will trade. TROY MOTOR USED CAR DEPT. 1122-34 S. Figueroa. Open eves-Sun.

NASH COUPE, '24, $525 Orig. finish, motor A-1, disc whls., terms. W. P. HERBERT CO. 1110 S. Flower. WEstmore 0232.

OAKLAND '26 landau sed. Like new, 5 tires, trunk, 2 bumps., finance Co. car. Wond. cond. Sac. $285 dn. Open eves. 1136 S. Olive. WE. 1776.

OAKLAND coupe, latest series, fully equipped, sacrifice, payments arranged. $150 down. 1230 S. Figueroa

PACKARD 1925

4-cylinder, 4-passenger coupe, like new. This car is priced for a quick sale. 25 S. PASADENA AVE., PASADENA. COLO. 6448.

PEERLESS sport coupe, very latest series 24, fully equipped, can't tell from brand new car, 4-wheel brakes; sacrifice at once, payments arranged. $285 down. 542 S. Figueroa.

STUDEBAKER Standard Six Country Club Coupe, late 1925. Original finish looks brand new. Has double bar bumpers, many extras. Must sell at once. Will sacrifice for $985. Liberal payments arrg. 507 S. Flower.

STUTZ Straight Eight Coupe, brand new car, latest series, fully equipped. Must sell at once. Will sacrifice at a tremendous discount of over $400; Accept old car in trade. Liberal payments arranged. 507 S. Flower.

1925 CADILLAC Coupe for sale, in splendid mechanical condition, handsome paint job; for sale by owner. Buy from me and save dealer's profit. Price $1900. Telephone TUcker 7615 9 to 5. No dealers.

Sedans for Sale —40-D

Buick '24 Sedan—$1095

Master "6." Cost new $2700, in excellent condition, many extras. Small mileage. 424 W. PICO.

BUICK, 1925 Master 6, 2-door sedan; Gold Seal, $1225, G.M.A.C. terms. HOWARD AUTOMOBILE CO., 1367 S. Figueroa. WEstmore 5012.

BUICK '23, 50 (7-pass. sedan) like new, many extras, including new tires, only $175 down. Kelley Kar Co., 1834 S. Figueroa

BUICK sed., '25, 5 new tires, bumpers, looks new, Gtd. $275 down. Westlake Car Co., 1201 S. Figueroa

BUICK 1923 sedan, used very little. Privately owned, bargain. OX. 2785

CADILLAC 8 sedan, late series, mod. 61, 5-pass. Can't be told from br. new. Has special Duco fin., trunk, bumpers, new U. S. Royal cord tire equipment. Must sell at once. Willing to sac. for $1285, easy paymts. arranged. 507 SOUTH FLOWER.

CADILLAC Brougham, 1926 ser., prac. brand new car. Driven very little. Fully equip., trunk, bumpers, every extra. Must sell immediately. Will sacrifice for $2335. Accept old car in trade. Payts. arrg. 507 S. Flower.

CADILLAC 1924—63

909 S. OLIVE ST.

HUDSON SEDAN 1926 MODEL

942 SO. HOPE ST.

Hudson Sedan

Marmon 1925 Sedan

AUTOMOBILES, ETC.—Miscellaneous

Sedans for Sale —40-D

MOON sedan, 6-60 model, very latest series; only driven 50 miles; must sacrifice, great big liberal tremendous disc., payments arranged. $285 down. Call at once. 542 S. Figueroa.

MOON sedan, 1925, ake up old contract, $55 mo. 200 W. PICO

NASH 4-door sedan, 1924, completely rebuilt, refinished, brand new tires, trunk, bumpers, disc wheels, $125, Lovejoy shocks, upholstery perfect. A give-away at this price. SPECIAL SALE PRICE, $890. 1509 S. Figueroa. Open eves. Sun.

Nash '26 Sedan, 4-Door

Adv. 6. Practically brand new. Carries new car guarantee. Why not trade your old car in? Priced right. TROY MOTOR USED CAR DEPT. 1122-34 S. Figueroa. Open eves-Sun.

Nash 1926 Sedan, $1050

Special 6. Only driven 2500 miles, car like new thruout, fully equipt., with extras. Must sacrifice at once. Terms arranged. 920 W. 8TH ST.

NASH sedan, very latest series 24, snappiest car in city, payments arranged, $175 down. 542 S. Figueroa.

NASH 1926 2-dr. sedan. $245 dn. Fully equipt. Small mileage, mech. A-1. 1136 S. OLIVE. WE. 1776.

OAKLAND Landau Sedan, 1927 series, brand new car. Will sac. at tremendous discount. Accept old car in trade. Liberal payts. arrg. 507 S. Flower.

OAKLAND sedan, latest series 24; must sacrifice, $795; payments arranged. $185 down. 542 S. Figueroa.

OLDS 1926 SEDAN

Original finish like new. Spanish leather upholstery, 5 disteel wheels, and balloon tires, trunk in rear, bumpers, etc. Only $950 for quick sale. G.M.A.C. terms.

DON LEE

Cadillac Distributor over 20 yrs. 1076 West 7th. DU. 1180.

OVERLAND 6 sedans, 1000 to 4000 mi. New car guar. Big reduction. Willys-Overland Dl. 10th and Olive.

PACKARD sedan, twin 6, looks like new, sac. $900, pay $65 mo. Must be seen to be apprec. Dr. Hethcock, office FA. 5511. Res. EL. 3581.

PACKARD 8, 5-pass. sedan, '25 mod. Owner forced to sac. Will trade for anything of equal value. Only driven 12,000 miles. 1911 W. 7TH ST.

PACKARD 6 SEDAN, 1926 Demonstrator, $500 disc. 1312 Santa Monica Blvd. Ph. San. Mon. 24463

Paige Sedan, '26

Spec. new paint. Reposs. guartd. OGLE JOHNSON, Paige-Jewett. 2478 W. Washington. EM. 1181.

PAIGE DE LUXE SEDAN, 1926— Practically new, new car guarantee. 20% down, bal. easy terms. 1101 S. HOPE WE. 9151

PAIGE—Late '25 4-dr. de luxe brougham big 6. New rubber, lots of extras. Mech. A-1. $285 down. Terms arranged. 1136 S. OLIVE.

PAIGE de luxe sed., '26, new, latest model, 90-day guar. Big disc. Westlake Car Co., 1201 S. Figueroa.

PEERLESS De Luxe Sedan. Present this ad to MR. FOLTZ, 4516 S. Vermont

Willys-Knight '24 Sedan

A REAL VALUE Hudson Brougham

942 S. Hope St. OPEN EVENINGS & SUNDAYS

Dodge Brothers Coach

ESSEX COACH

942 SO. HOPE ST.

ESSEX COACH, 1925

WALTER M. MURPHY

ESSEX COACH, 1926

1046 WEST 7TH

ESSEX COACH SPECIAL $365 5980 Sunset Blvd.

HUDSON COACH

942 SO. HOPE

HUDSON COACH 1926

942 SO. HOPE.

Hudson '25 Coach, $745

AUTOMOBILES, ETC.—Miscellaneous

Coaches for Sale —40-E

HUDSON COACH, 1926

Like new, new tires, 30-day guarantee service. Open evenings & Sunday.

1046 WEST 7TH

HUDSON 1925 COACH New finish. Sacrifice, $785. Terms.

DON LEE

Cadillac Distributor over 20 yrs. 1076 West 7th. DU. 1180.

HUDSON COACH, looks just like new refinished, new tires, 2 bumpers. Best bargain in the city. easy tms. arranged. WALTER M. MURPHY. 909 S. Olive st.

HUDSON COACH, '23, $450. Snappy motor, new cord tires, duco finish, terms. W. P. HERBERT CO. 1110 S. Flower. WEstmore 0232.

HUDSON COACH

LATE 1925, VERY CLEAN AND in wonderful condition, $750. 5980 SUNSET BLVD.

HUDSON coach, 26 series, fully equipped, bumpers, trunk, every known extra, must sacrifice, $695; payments arr. $150 down. 542 S. Figueroa.

HUDSON late '25 & '26 coaches & broughams, 12 of them, in A1 shape. Finance Co. cars, sacrifice $325 dn. Westlake Car Co., 1201 S. Figueroa.

JEWETT coach, very latest series 24, fully equipped, can't tell from brand new, must sacrifice; payments arranged. $150 down. 542 S. Figueroa.

NASH Advanced Six Coach, latest 1925 series. Original finish, looks absolutely brand new. Has 4-wheel brakes, disc wheels, trunk, bumpers, every extra. Must sell immediately. Liberal payts. arrg. $250 dn. 507 S. Flower.

NASH Coach, standard 6, 1927, undelivered. Will sell my $305 equity for $205. E. E. Dorse, TR. 0111, between 8:30 & 10 a.m.

Oakland '25 Coach

$875. $295 DOWN DURING OUR REMOVAL SALE. Very small mileage, like new thruout. Guaranteed. Will trade. REEVE-GARTZMANN, 1137 S. Olive

Oldsmobile 1926 Coach $885

Splendid original finish, disteel wheels, trunk in rear. Easy terms. J. W. LEAVITT & CO. 1140 S. Figueroa. Open eves.

Pierce Arrow Coach

1926 2-door, gray finish, excellent condition, new tires.

Pierce-Arrow Agcy.

5760 SUNSET BLVD. HO. 4110.

STAR coach, 1926 nearly new, good rubber, newly painted, duco, very reasonable terms. 610 W. Wash'ton.

STUDEBAKER standard six coach, 1925, original finish, looks positively brand new. Has trunk, rack, double bar bumpers, every extra. Tremendous sac. $985. Easy payments arranged. $185 dn. 504 S. Figueroa.

STUDEBAKER Spec. Six Coach, late 1925. Original finish, looks absolutely

EXCEPTIONAL VALUE

942 SO. HOPE ST.

REO SPEEDWAGON REO

OTHER MAKES

1925 Dodge Graham Stk.

REO MOTOR CAR CO. 422 W. 12TH ST.

OPPORTUNITY

General Motor Truck Co.

Ford Ton Truck

SALE

AUTOMOBILES, ETC.—Miscellaneous

Automobiles Wanted —40-F

STOCK, $1000 worth local finance co. stock, nets about 6½% income. Never failed to pay, for late coupe or rdstr., Chrysler, Buick pref. Address S. box 448, Times Branch.

WANTED, roadster or coupe. Have a $2000 T.D. due in 1 year, bearing 8%, also $2500 T.D., due 2 yrs. 8%. Mr. Quillin. WH. 6018.

50 CARS FOR CASH Just opened our new stores; need late model cars. WEstmore 3917. KELLEY KAR CO., 1834 S. Fig.

CAR wanted, pay cash to priv. party for late model, open for closed car. Residence 206½ W. 43rd. AX. 2213

FORDS FORDS FORDS Wanted for cash. 108 W. PICO.

Automobiles for Hire —40-H

Attention Tourists

We will sell you an automobile and buy it BACK at an agreed FIGURE when YOU LEAVE. 100 cars to choose from. GUARANTEE & FREE SERVICE Kelley Kar Co., 1834 S. Figueroa.

PHONE YOUR WANT-ADS TO THE TIMES. NO CREDIT ARRANGEMENT NECESSARY. COURTEOUS, EXPERIENCED AD-TAKERS DAY AND NIGHT. WILL HELP YOU WITH YOUR COPY IF DESIRED. MEtropolitan 0700.

Stillwell's—You Drive

MERGED WITH HERTZ DRIVUR Self Station, Inc. FAIR, COURTEOUS TREATMENT ME. 1384. 810 & 936 S. GRAND.

FORDS, 30c PER HOUR You drive. No mileage. Also Maxwell, Hudson, Dodge, Ford truck, Reo speedwagon. THE FORD LIVERY, VA 7834. 619 S. Flower.

NEW CLOSED CAR—Owner drives. Reasonable rates. Phone DU. 7861.

Accessories, Parts & Equipment —40-G

AUTO TRUNKS

and Trunk Racks to fit all cars. Pulliam & Pulliam, 1333 S. Grand.

BOSCH ELECTRIC HORN, COST $15 new. 3255 CRENSHAW BLVD.

Garages, Auto Storage —40-W

FOR rent, storage gar. & repair shop. business center, $75. UN. 1034.

TRACTORS—Farm Implements —42

TRACTORS, a few used Wallis's, 1 Fordson, 1 Case 12-20, 1 Holt 45 at a very low price. 114 N. L.A. st.

PETS—LIVE STOCK

HORSES, MULES, CATTLE—Goats, Sale, Exch., Etc.

Horses and Mules —43

AUCTION

40 YOUNG WORK MULES at RHOADES & RHOADES sales pavilion. HYNES

SATURDAY, OCT. 30 AT 1 P.M. These mules have been consigned to us from Sterling, Colo., and are one of the best lots of young work mules sold in many months in So. Calif. They range from 4 to 8 yrs. old. All matched spans; all broke, off the ranch. Weight 1350 to 1500 lbs. each. Inspection prior to sale invited. L. W. Davenport, Owner. RHOADES & RHOADES, Auctioneers. Office, 2119 So. Main st., Los Angeles. Phone WE. 5437.

FOR RENT—Good work mules, any number you want, also complete grading outfit.

POULTRY AND SUPPLIES—

PETS AND SUPPLIES—

Warburton Kennels

REAL ESTATE

HOUSES—For Sale

HOUSES—For Sale
Miscellaneous —50

4 BUNGALOWS
2-2 STORY HOUSES
JUST NORTH OF CARTHAY CENTER.

BUNGALOWS—7 RMS. & 2 BATHS EACH. QUARTER-SAWED OAK FLOORS. ALL WALLS HAND DECORATED IN OIL ON SANITAS. UNIT HEAT. MAHOGANY TRIM. COLORED TILE WAINSCOTE BATHS. PRICED FROM $12,500 TO $13,500. EASY TERMS.

THE 2-STORY HOUSES CONTAIN 8 & 9 ROOMS EACH WITH 3 TILE BATHS. EVERYTHING UP TO THE MINUTE. PRICED AT $17,500 & $19,500. EASY TERMS

DRIVE OUT WILSHIRE TO SWEETZER (3 BLOCKS WEST OF FAIRFAX) NORTH 3 BLKS. TO LINDENHURST. THEN TURN WEST TO 6607. A REPRESENTATIVE WILL SHOW YOU THE HOUSES.

Toolen & Hinds
Building, Designing and Financing.
6636 W. 5th St. OR. 9361.

820 SO. OXFORD
A LOVELY TWO-STORY HOME FOR PRICE OF A BUNGALOW
A splendidly located 12-room home amid residences costing fortunes.
There are 3 master bedrooms, lovely sleeping porch, radio room and a children's play-room upstairs. Lower floor has living, dining, breakfast and sun rooms, white kitchen, pass pantry and maid's room & bath.
Ample ground space for magnificent garden, tennis court or pool.
JAMES J. DONAHUE
Wilshire corner Western. DR. 4951

MAKE AN OFFER
on 720 CAMDEN DRIVE BEVERLY HILLS

The Henry de Roulet Co.

To Close an Estate
Open for Inspection

KELLS & GRANT

EXCLUSIVE HOMES

N. E. Cor. Muirfield & 4th

4956 Los Feliz Blvd.

CLINCH & THURTLE

SPANISH HACIENDA!

121 FREMONT PLACE

NO DOWN PAYMENT

½ Blk. of Western

DYER & SON

DUPLEX FOR SALE

GLENN & SMITH

FORECLOSURE SALE

MR. CASH BUYER

$345 Down. 7 Rms. New

$25,000
10 ROOMS — 4 TILED BATHS
Located in exclusive Hancock Park. It is exceptionally well planned and built and contains all of the appointments, conveniences and refinements one would find in a $40,000 home. Mahogany woodwork, canvased walls throughout, center hall plan. Magnificent living room 30 ft. long; breakfast room, maid's room and tiled bath; wonderful kitchen with fully tiled walls; sanitary garbage receptacle; electric suction over stove to carry off cooking odors, and iceless refrigerator; 3 huge master bedrooms each with private tile bath and cabinet shower; also large amusement room upstairs. We heartily recommend this buy.
GLENN & SMITH
633 South Western Avenue.
WA. 9371. WA. 7274. WA. 2196.

BY OWNER—HANCOCK PARK
AT A MOST ATTRACTIVE PRICE AND ON LIBERAL TERMS.
New 2-story brick and cement plaster house of 8 rooms. Every moder appointment inc. gas furnace and 3 baths besides shower. Main rooms finished in mahogany, hardwood floors thruout. Large corner lot in one of the best locations in this ideal suburb, being
401 N. McCADDEN PLACE,
Corner Oakwood.
OPEN FOR INSPECTION.

833 S. WINDSOR BLVD. OPEN FOR INSPECTION
DAILY 10 TO 4:30.
$4000 LESS THAN COST.
Beautiful 2-story Spanish house. 8 large artistic rooms. Living room with dome ceiling. Wonderful dining room. Both open on beautiful patio. 4 bedrms. and 3 baths. Basement with electric controlled heaters. Sprinkling system, double garage with laundry. Lot 60x150. High grounds, nice lawn & shrubs.

Reduced Price—$24,000
Property clear. Can give possession at once. M. E. WALLACE, owner. Agents please list.

Your Car Expense
is $60 a year (6% on $1000) less every mile you cut out between your residence and your business. We have a fine 9-room home with library, 4 bedrms. and 2 baths on a 60-ft. lot beautifully located 1 block from Western & Melrose, carrying a new bank loan of $6500 which shows an appraisal of over $16,000. Owner leaving city, will sacrifice for $13,500, easy terms. Mr. Eddy.
PHILLIPS & REAM
749 No. Western ave. GLad. 2131.

SEE THIS HOME

KELLS & GRANT

WINDSOR BARGAIN

Dippell-Wallace-Bermont

$5000 UNDERPRICED

GLENN & SMITH

Can You Imagine This

Open for Inspection

HOWARD & BOSWELL

BUNGALOW BARGAINS
Beautiful 6-room Spanish, fine lawn and shrubs. Very large rooms, tile bath, garage, near car. In one of the (choicest) west side sections of city. Price only $14,000. Terms.
A VERY FINE English bungalow on Ridgewood. 7 large rooms, two baths. A beautiful home in a beautiful locality. Priced to sell as owners want smaller home. $16,000. Terms.
BOTH OF THESE BUNGALOWS shown by appointment only. BURTON-WHARTON Organization, 309 South Western Ave. Phone WAshington 5415.

405 SO. IRVING
Open for Inspection
1 TO 4 P.M.
CORNER LOT 100x150.
Biggest bargain in Windsor Square. Substantially constructed and most attractive in every way. Owner has moved away and wants to dispose of this property. Come and see it. The price has been reduced very greatly and terms are most liberal. Call Mr. Vance. Sun. & eves. WA. 6363.
LAACK & WILLIAMS
DU. 3300. 3901 W. 6th st.

$16,000
10 ROOMS — 3 BATHS
This is a PRETENTIOUS two-story with beautiful RED TILED ROOF; 4 master bedrooms; 2 colored tile baths besides maid's room and bath. Mahogany woodwork; basement with unit system of heat. This is the best buy in Los Angeles.
GLENN & SMITH
633 South Western Avenue
WA. 9371. WA. 7274. WA. 2196.

BY OWNER
NEW, modern stucco bungalow, 7 large rooms, 2 tile baths, 2-unit furnace, real basement. BETTER THAN THE REST. 8332 W. 4th st. 5 blocks west of Fairfax or Phone OR. 5768, afternoons.

5-RM. mod. home on 74th st. cor lot. Only $250 down. Price $4850. Call 7615 S. AVALON. YO. 3117.

NOTHING down, pay like rent. Beaut. new 6-R. stucco. TU. 9937. RO.0032

$150 DOWN. 5-rm. stucco, mod., nr. schools, cars. 540 W. 106TH ST.

NEW mod. 6-rm. stuc. Take eqty. car or ? as part. DE. 6679.

NEW duplex, nr. San Carlo Theater, lot 55x165. 629 S. HANCOCK ST.

West and Northwest —50-A

Wilshire Bargain
49 Fremont Place

FOR SALE OR EXCHANGE

HANCOCK PARK HOME

WILSHIRE SACRIFICE

932 CRENSHAW
6-Rm. English Stucco
See it Today! EM. 4254

Sacrifice by Owner

$500 Dn., $50 Mo. $7800

Wilshire 2-Story Bargain

$5500—$600 CASH

750 SO. ORANGE DR.

HOUSES—For Sale
West and Northwest —50-A

Near 10th & Western
ONE MOMENT PLEASE
A beautiful 7-room bungalow, finished thruout in genuine mahogany, 3 bedrooms, breakfast room, tiled bath, shower and kitchen. A most charming home now & where the rapid advance of values will care for you in
YOUR OLD AGE
The property is in pink of condition. It's almost a gift at $14,500, with very easy payments. Ph. 591782

STOP! LOOK! READ!
Wellington Square
8-ROOM FURNISHED HOUSE
This fine 8-rm. furn. home must be sold at once. Call and investigate. This is a great opportunity for you to secure a completely furn. home at a big sacrifice. Convince yourself. Come to 2718 VICTORIA AVE., or call EM. 5351. Open 9 a.m. to 5 p.m.

FOR SALE—Five-room stucco, north of Wilshire Blvd. A snap. Need money. 139 N. CARSON ROAD, Beverly Hills. OXford 4726.

FROM GARRET TO CELLAR IN ONE DAY. Windows, woodwork cleaned, floors waxed, rugs shampooed. "THE ACME CLEANERS," ME. 1630.

BETTER CLASS HOMES
HARRY GROSSMAN
204 Haas Bldg., 7-Bdwy. TU. 2471.

ONLY $250 CASH. BAL. EASY
New 5-rm. mod. stucco, high ground near car, northwest, 18 min. to town 5900 PICO. WH. 3215.

FOR sale by owner. Strictly mod. 7-rm. bungalow, basement furnace. Will accept any reasonable offer. 235 N. Manhattan Pl., just off Beverly.

BEAUTIFUL new 7-rm. bungalow, two baths, large rooms, unit heating, 2 garages, nr. new Circle Theater. 6250 Sloate Dr., Carthay Center.

BEAT this if you can. New 6-room mod. bung. $6900. $1000 down. 2404 Harcourt ave., bet. Washington and W. Adams. 5c car.

ATTRACTIVE gray-green 6-rm. Spanish type stuc. bung. Lot 50x155. Owner must sell. Furn. or unfurn. 316 N. NORTON AVE.

LARGE 7-room bungalow, 3 bedrooms, 50-ft. lot, strictly modern, paved st. 2129 West View, $8500, easy terms. DU. 5400.

MUST sell nice 4-rm. bung. Pico Heights, $6000. B zone, reas. terms. See owner. 2797 W. 11TH ST.

OWNER leaving city, 10 rms. on S. Hobart, 2 garages, $15,000. Consider clear lot part paymt. RO. 8311.

4-ROOM Spanish stucco. Gar. Furn. $5250, tms. or vac. lot. 2137 Curson.

NEW stucco, 5 rms., dbl. gar., all imp. Going cheap today. DR. 4755.

South and Southwest —50-B

NO TRADE, NO AGENTS
WANT $200 CASH
$42.50 PER MONTH

$500 DOWN
18 NEW HOMES

YOUR OWN PRICE!

$4750—$900 Dn. Hurry

5 RM. BEAUTY—$4450.

$8950, WORTH $12,000

EXTRA SPECIAL

6 Rms., 3 Bedrms., $5950

3 HOUSES, 1 LOT

6 Rooms on Van Ness

LOOK AT THIS

East and Southeast —50-C

HOUSES—For Sale
East and Southeast —50-C

COLORED folks, here is a nice house on 47th st. nr. Central. $300 dn. Pr. $4350, bal. $40 m/o. McLAREN. 4011 Compton ave. HU. 6544-J.

COLORED FOLKS, ATTENTION! Must sell 6 rm. brick bungalow. $4800. $1000 dn., and 6 rm. cottage. $4250. $700 dn. ME. 5346.

5-RM. mod. home, 300 blk., Walnut st., Walnut Park. Call WHit. 7941.

North and Northeast —50-F

5-ROOM English type home, level lot, 60x120, lawn, shrubs, grape arbor, berries, exceptional buy. In fast developing restricted district, close to school & 5-cent E car and bus. Price $5500, terms. Will consider lot, trust deed or light closed car.
GEO. W. WILSON CO.,
4000 Glassell ave. AL. 5516.

CASH IS KING
$6500 cash buys 5 level lots, 5-room modern bungalow, 5c car, ideal location. Must be sold at once. 4110 Pasadena ave. GA. 5127. Eves. GA. 5478.

WONDERFUL view, ideal for athletics. Mod. 7-rm., hdw. flr., firepl., lge. lot, good neighborhood. Price reasonable. CA. 3797, morn. & eves.

5-ROOM nicely furnished home, fine lot, $5000. Good terms. 6199 PASADENA AVE. GA. 3767.

HOLLYWOOD—For Sale, Exchange, Etc. —51

BUSINESS INTEREST FOR SACRIFICE SALE
6 ROOM STUCCO
$12,000 ——TERMS.
An exceptionally attractive home with every modern convenience. In central Hollywood, N. of blvd. Excellent view, but no grade. Convenient to schools, shopping & transportation. A real bargain.
CLEM PAINE, REALTOR.
2303 Beachwood Dr.
GR. 5251. Exclusive Agt. HO. 9374.

You Have Seen the Rest
Now See the Best!
A real 6-room stucco bungalow, 3 bedrms., on Orange Grove ave. (West Holly'd.) 1 blk. from Sunset Blvd. Owner must sell, leaving for Europe soon. You make the price. Here's your chance to get a real home on large lot at a snap. You must see it.
L. L. HULLET CO.
7563 Sunset Blvd. GR. 3651.

Widow's Sacrifice
$9500, $2500 DOWN.
That much cash is a necessity and works wonders. 2 houses on one lot, 6 rms. and 3 rms. in excellent cond. 50x135, choice B Zone lot between Santa Monica & Sunset in Western ave. dist. We would be glad to find a vacant lot near by for what this improved property can be had. Mr. Hamilton, with
PHILLIPS & REAM.
747-49 N. Western ave. GL. 2131.

NEVER AGAIN

BANK APPRAISAL

ONE OF THE OUTSTANDING OPPORTUNITIES OF TODAY

Owner Will Take Loss

New 6-Room Bungalow

N. of Los Feliz Blvd.

Hollywood Sacrifice

747 June, nr. Melrose

HOLLYWOOD—For Sale, Exchange, Etc. —51

In Beautiful
West Hollywood
I can sell you a lovely 7-rm. strictly modern bungalow with large bedrooms and tiled bath. Hardwood floors thruout. Right near Sunset Blvd. with view and surroundings unsurpassed. I will sacrifice this beautiful home for only $11,500. The large 60-ft. lot alone is worth $12,000, but I am leaving Calif. and it must be sold. I MEAN BUSINESS. $3500 will handle. For appointment call 591-782.

IN BEAUTIF. HOLLYWOODLAND
New 9-room Spanish hillside home. 4 bedrms., 3 baths & extra lavatory. Lge. living rm., din. rm., breakfast rm., kitchen & screen porch. Every room commanding magnificent view of hills & city. Porches and balconies, large palms, olive trees, beaut. shrubbery, rockery with waterfalls & pool. Elec. refrig., elec. dishwasher. Transportation & stores, all city improvements. Lot 85 ft. ftg. This house must be inspected to be appreciated. Price $40,000. MR. EDGARTON, 2690 Beachwood Dr. HO. 1346.

$10,000 UNDER PRICE
Refined elegant home in most exclusive section of Hollywood. Italian architecture outside and in. Travatine finish with beam ceilings. Entire house hand decorated. A rare bargain. A reasonable amount of cash to handle. Accessible to schools & street car, 4 bedrooms, 3 baths, 10 rooms in all; 2-car garage. See MR. SCHWAB.
TOM HUMES, REALTOR.
7101 SUNSET BLVD. GL. 1146.

Here You Save Money
MONTHLY PAYMENTS
A real home, new, 6 rms., superartistic, inclosed patio, large studio living rm. A real firepl. with clock. Labor-saving kitchen, sunny nook, large bedrm. Phone Owner, HE. 6630

5-RM. bung., N. Benton Way. Want some cash and will exch. for chicken ranch, Lankershim or San Fernando. Will assume. Also 5-rm. stucco, Sierra Bonita, $3500 dn. or might consider San Fernando vacant FITZ INVESTMENT. GL. 3603.

918 GARDNER st. Five-room bungalow and garage, large lot, beautiful trees and shrubbery. Price $7500, $300 cash, balance like rent. See owner, James L. Dowd, Owner. Ph. WA. 5614. 421 So. Western ave.

New 6-Rm., at Cost!
$8500. Nr. Melrose-La Brea. Nifty stucco. Terms. Key 6901 Melrose.

OWNER transferred to S. F. Must make quick sale of 6-rm. bung., nr. Santa Monica Blvd. & University. 1131 N. Kenmore ave. 593-609.

4-RM. frame bung., on bus, lot nr. Sunset, worth $5000. My price $3500.

BEVERLY HILLS—For Sale, Exchange, Etc.—51-A

730 CAMDEN DRIVE

The Henry de Roulet Co.

PREUSS—BURTON INTERSECTION

DAVID HANEY, INC.

An Outstanding Buy

5 Bedroom Home
Heart of Beverly Hills
Lot 100X200
$35,000 GOOD TERMS
KEM & ELKINS AGTS.

$1500 CASH

$9600

OWNER'S SACRIFICE

701 ROXBURY

GEO. E. READ, INC.

Sale or Rent

$15,500

BEVERLY HILLS—For Sale, Exchange, Etc.—51-A

Not Built for Sale
This bungalow was built by the owner as you would build the home you had planned for years.
The location is ideal—just half-way between Santa Monica and Sunset Boulevards, in the very heart of Beverly Hills.
There are eight large rooms, delightful living room with real fireplace and built-in bookcases; spacious dining room, three large bedrooms, tiled baths with shower, and a breakfast room looking out on a rose hedge. Maid's room and bath, two-car garage, etc.
East front lot. 75x204. Beautiful lawn, shrubbery, roses, and in the rear fruit trees and a garden plot.
At the price of $26,500, this is the best buy in Beverly Hills. Only $7500 cash handles it.
Call MR. PETTIT. OX. 6702.

$17,500
9-Rm. Attractive 2-Sty.
Stucco Dutch Colonial
Every modern convenience; including electrical heating and electric refrigeration. 3 fine, airy bedrooms with balconies leading from two of them, beautiful tiled bath & shower upstairs. Maid's room and bath downstairs. Reception hall between attractive, spacious living and dining rooms. Sun room, breakfast room, cheerful kitchen with all conveniences and back porch.
Artistically planted with shrubs, sprinkler system, double garage.
Will consider good 1st mortgages for equity of $10,000 or will consider exchange in unimproved business or other lots in the Beverly Hills district.
KENNETH A. BRAINARD of Beverly hills, 436 Bev. Drive. OX. 1131.

Attention—Builders!
Lot—Snap—$4,500
Beautifully located lot, north of Sunset Blvd., near Woman's Club, Lloyd and Ince estates; on 60-ft. paved boulevard with all improvements included.
Owner must sell. Will accept trust deed at full face value for his equity.
Near ten new homes (none of which are for sale,) already built and occupied. Two more building on adj. lots.
See ARTHUR M. KELLEY, with
The Frank Meline Co.
462 Canon Drive, Beverly Hills.
Exclusive Agents.
OX. 6171. Eve. OX. 2733.

2-STY. ENGLISH STUCCO, $26,500

OWNER'S OFFERING

506 NO. MAPLE DR.
OXFORD 1081

WHO GETS IT
You or Mortgage Co.

BEST BUY ON PICO BOULEVARD

BUSINESS LOT

Remarkable!

CHEAPEST LOT

COUNTRY CLUB COR.
Only $5000 to Handle

WILSHIRE BUS. COR.

GLENDALE—For Sale, Exchange, Etc.—51-B

GLENDALE—For Sale, Exchange, Etc.—51-B

YOU CAN'T BEAT IT!
IN BELLEHURST PARK
BIG ENGLISH STUCCO
FRIGIDAIRE. SPRINKLING SYST.
$8400—$1500 Cash
Wonderful new home in this exclusive, restricted residential district, very close to car, store and school. Seven beautiful rooms, large patio at front and at rear; real gum woodwork.
No prettier home of its kind in Glendale. It has everything the others have, plus FRIGIDAIRE, corner buffet in breakfast room, plate mirror, dainty table and chairs double floor furnace, lawn, shrubbery and sprinkling system. All 2x4 construction, 16-in. centers. See it before you buy. You will not be disappointed. Open Sunday.
GLENDALE REALTY COMPANY
Exclusive Agents
131½ So. Brand. Glen. 44

BEAUTIFUL TWO-STORY SPANISH HOME, GLENDALE'S EXCLUSIVE FOOTHILL SECTION AT SACRIFICE PRICE.
Containing 7 large rooms and bath, 3 large bedrooms, artistically decorated, all modern features, beautifully situated in the choicest residential section, main rooms finished in solid mahogany, a $15,000 home for $10,000. I must raise money at once to protect other interests, a real home at bargain price, as small as $3000 will handle.
1443 NO. CHESTER PLACE
2 blocks west of Pacific, just south of Kenneth Road.

$500 CASH
7-RM. SPANISH STUCCO
$7000
See this exceptional buy in a modern, up-to-date beautiful home of 3 bedrooms on a good street, North of Kenneth Rd. Don't miss this.
OPEN SUNDAYS
Hayward, The Realtor
114 E. Wilson, Glendale. Glen. 4060
L. A. Phone CAp. 6666.

$475 DOWN
6-room Spanish stucco hillside home. Exceptionally large living room with real fireplace, dining room, kitchen complete, breakfast room, 2 bedrooms, large closets, bath with shower, pedestal lavatory, hardwood floors thruout, double garage. Overlooks Glendale and San Fernando Valley. One of the most beautiful views in city—only $3300—easy monthly payments.
TWINING & MYERS, Realtors.
604-5-6 Security Bldg. Glendale
Glendale 6060. CApitol 6695.

GLENDALE'S BEST BUY IN HIGH CLASS HOME
2-story English stucco on 70x174-foot lot close in above Kenneth Road. 3 fine large rooms with 3 tiled baths, mahogany woodwork, canvased and decorated walls, sun porches, heating system, 2-car garage, lawn, shrubs and sprinklers. A model of convenience and beauty.

EXCEPTIONAL BUY

Home Sweet Home

SACRIFICE

PASADENA—For Sale, Exchange, Etc.

Would You Like

ALHAMBRA—For Sale, Exchange, Etc.

SOUTH PASADENA—For Sale, Exchange, Etc.

CITY LOTS AND LANDS—
For Sale —52

TO BUILDERS

Best level and hill lots and terms for quick profitable sales of moderately priced quality bungalows. 5c yellow car, 15 minutes to Bdwy. INTERESTED? See me personally, R. C. BLACKMER, owner Happy Hills, the NEW residential district at the intersection of the NEW Fletcher Drive, Glassell ave., Verdugo Rd. Office 2939 W. Ave. 37. Phone AL. 2117.

AUCTION—2 LOTS

Saturday, Oct. 30, 1:30 p.m., the first lot to be sold is located on Clyde ave., 1 blk. north of Washington Blvd. and one lot on Stanley ave., 4 blocks west of Hauser Blvd. near Venice Blvd., follow signs. They are well located and will rapidly advance, but the owner is forced to sell to the highest bidder for cash. H. N. WOOD, Auctioneer. AX. 9716.

HANCOCK PARK INCOME $6250 Sycamore near Beverly Blvd. 60x135 to alley. GL. 6658.

HANCOCK PARK CORNER, SNAP. Duplex corner, ½ blk. Beverly. Reduced to $7900, 1 week only. Beverly La Brea Co. 165 S. La Brea.

VIEW lot, 1 or 2 adjoining near Sunset & school, ideal homesite, must go. AN. 6681, or eve. 590-427.

I NEED money and will sell my Hollywood lot for $1500, concrete paving & sewer. Owner, OL. 6119.

PICO CORNER, 66x100, $19,000, will increase $10,000 in 6 months. C. C. HIGHLAND CO., 10600 Pico.

SACRIFICE, large lot, high ground, near Pico, Preuss, $1800, $500 dn. Call 8755 W. PICO.

UNEXCELLED view lot in Hacienda Park, above Sunset Blvd. HU. 9016.

APARTMENT, FLAT PTY.—
For Sale and Exchange —54

BEAUTIFUL new apt. house bldg. and furn. Wilshire dist. Consider local trade and cash. Price $55,000. Income $700 mo. ADAMS, 608 Detwiler Bldg. TR. 7576.

50-RM. furn. apt., good loc. & inc. barg. MR. LEE. DR. 4140.

BUSINESS PROPERTY—
For Sale —55

AUCTION

2 P.M. FRIDAY, OCT. 29TH. SPLENDID WESTERN AVE. BUSINESS FRONTAGE.

2707 S. Western Ave.

Lot 50x135, with 6-room residence. An exceptional offering of high-class business property on busy Western ave., between Adams and Jefferson. [...]

BUSINESS PROPERTY—
For Sale —55

Western Ave. Corner

Strategic Intersection between 10th & Beverly Blvd.

Nets Now Over 13%

$50,000 handles; improved with attractive 2-story store & office bldg., all brick. Leased to LIBERTY BOND TENANTS including bank & chain store; present return NETS over 13% NOW, at low rents & with 4 offices still unrented. Present leases, conservative rental on vacant office space, will show 24% NET within 2 yrs. The location is superb—right in the heart of busiest section of this magic artery. Equal it if you can—it's the buy of the year. See MR. BARNES, exclusive agent. Positively no phone information. Phone DU. 3630 to inspect.

Ambassador Office
The Frank Meline Co.

WHITTIER Blvd., 156 ft. Brick stores & apts., near Indiana, income $10,500. Price $70,000. AN. 4189.

FIGUEROA, $3530, 50x175, $600 frt. ft. Zone C. Bus., apts. and hotels. 1005 E. JEFFERSON.

162 FT. WESTERN AVE., SACRIFICE, CAN'T PAY MTGE. G. 5421 CALL EVE.

AT COST new 2-story brick stores, offices, apts., leased. Ver.-Beverly dist. $45,000. Some trade. EM. 8160.

9 STORES, 7 bungalows, in court. Good income, NW cor. 41st Dr. & Hoover. Courtesy to brkrs. HO. 6872.

100-FT. N. VERMONT CORNER $650 fr. ft. Easily worth $850. HOME REALTY CO., Vermont-Bev.

EAST HOLLYWOOD STORE BLDG. PRICE $12,500. CASH $6000. CORNER, 3 STORES. OL. 4725.

WILL trade my equity in east side business or industrial lot for TD. WH. 6866.

HOTEL or APT. SITE. Vermont ave. $600 ft. OWNER. 3116 So. Vermont. RE. 3686.

EAST side bus. bargain, stores and flats, income now $2675 yr. Price $20,000. $5000 cash. AN. 4189.

515 HEWITT. Bldg. 25x110, ground 25x140. Woodward. TRin. 9654.

SEE us for Pico frontage, W. of Crenshaw. 4377 W. PICO.

INDUSTRIAL PROPERTY—
For Sale and Exchange —56

INDUSTRIAL site on E. 25th near Santa Fe ave., in unrestricted district, 80x145, trackage near, now leased. Excellent buy for future advance. Terms. TEASLEY, owner, 262 Chamber of Commerce Bldg.

INDUSTRIAL SITE 120x135 on Imperial, nr. 16th & Alameda. Take $15,000, terms. WALTER L. GORDON CO., 3617 [...]

INCOME PROPERTY—
For Sale —57

EXTRA LARGE PROFITS

We are forming a syndicate to purchase for cash a piece of property at 50 per cent of its present market value. We are putting in the property at cost to us and putting up one-third of the cash ourselves. This syndicate should pay 5 for 1. Have subscriptions now for 75 per cent of purchase price.

If you have $10,000 or $20,000 cash to invest in real estate on an assured proposition, be sure to see us regarding the purchase of the biggest bargain we have ever handled. You should get your money back within two years, and have an income of 50 per cent a year thereafter on your investment.

Full data and information at our office. See either of us personally.
FORD & BECKER
607 S. WESTERN AVENUE.
DUnkirk 1000.

BY OWNER HANCOCK PARK

This is positively the best built and largest duplex in fashionable Hancock Park, here are ten rooms and three baths on lower floor, including four bedrooms; entire second floor is laid out in bungalow style and has twelve rooms and four baths, including six bedrooms; every bedroom is a master bedroom. Tile kitchens and baths. All of the rooms are finished in Sanitas. Ceilings artistically painted. Payne furnace heating system; Frigidaire refrigerator; beautiful marble fireplace; 2-car garage. Sprinkling system and sewers installed. Lot 54x135, property clear; will consider vacant residence in trade. This is the outstanding buy in Los Angeles and must be seen to be appreciated. Cannot be duplicated at present asking price.

218 SOUTH MILTON

OPEN FOR INSPECTION.

BUY THIS

and be glad forevermore! A wonderful deal on an 8-unit flat bldg., between 2nd and 3rd streets on Kenmore. Building is one year old and, Folks, it is a dandy. This proposition shows more than 12% NET on the total investment. Call Mr. Peters for further particulars. Shown by appointment only.

The Henry de Roulet Co.
Wilshire at Western. DUn. 4400.

$31,500

[...]

SUBURBAN PROPERTY—
For Sale —58

HERE IS A GOOD ONE
On main boulevard in Arcadia, land area 71x235, new 5-rm. English stucco house. Hardwood flrs., tile bath & furnace. Interior done in gum. Double garage. $7500, $1600 cash.

Owner transferred north and must sell. Complete furnishings including radio, piano, Maytag washer, etc., for $500 extra.
SCHWARZKOPF REALTY CO.
ARCADIA. Since 1910.
Two offices, 1 No. Santa Anita Dr. and 668 W. Huntington Dr.

FOR suburban homes, poultry ranches & acreage in the Monrovia, Arcadia district, see us. We are owners and have some good acreage to choose from. Courtesy to brokers.

Carroll & Pearce Co.
Main office, Aztec Hotel, Monrovia. Branch office, 712 S. Double Drive, Arcadia.

GOING east, will sell 40-acre ranch in fruit and nuts, for price of bare land; bargain. 3987 S. Western ave. VE. 1643.

FOR sale, country home site, 8.30 acres, avocado land, beautiful view of ocean. Terms. BOX 306, LA HABRA, CAL.

7-RM. 2-story new colonial, $15,000. 7-r. 2-story new English, 15,000. Call 2605 Mission st. EL. 3181

2 ACRES Romola fig land being planted this year. Must sell at a sacrifice on account of sickness. DU. 9516.

SACRIFICE, 2½ acres, town property, Torrance. Address K. box 109. Times Office.

$13,500, 60x225, N. Spring. Close in. Baierski, 404 Bradbury Bldg.

Altadena

NOTHING DOWN, small mo. payts. 6 NEW STUCCO HOMES. HE. 5763

Arcadia

OWNER OFFERS GREAT BARGAIN 88x225 on the Double Dr. New English type home, best construction. Some large shade trees, best soil, chicken equipment if wanted. Terms. 2309 DOUBLE DR. Tel. 225-J, ARCADIA.

Brentwood

CHOICE residence site 145x220, corner in Brentwood, one block north Beverly Blvd., improved with rare flowers and shrubs. Will sell at bargain ow. TEASLEY, owner, 262 Chamber of Commerce Bldg.

FOR SALE—Brentwood Park, 1½ acre canyon rim estate. A wonderful property, price $20,000. See V. E. MAESCHER, at Brentwood Park office.

Culver City—Palms

CULVER City acreage near Fox Hills Country Club. Must sacrifice. L. W. DELFY, TRinity 9824.

POULTRY RANCHES—
For Sale —60

POULTRY RANCH ACREAGE
We specialize in laying out modern scientific poultry ranches for beginners. Having resided in Arcadia for 16 years we can give expert service and advice.

Our tracts were part of the famous "Lucky" Baldwin Rancho. Water, gas, elec. and paved streets installed. All delivery service. Near schools, car and stores. Half acres or more. Easy terms. WE ARE OWNERS.

We also sell producing poultry ranches. Come in and discuss your plans with us.
SCHWARZKOPF REALTY CO.
ARCADIA Since 1910.
Two offices: 1 No. Santa Anita Dr.; and 668 W. Huntington Dr.

DE LUXE

CHICKEN RANCH, 17 mi. from L. A. It's the finest thing U ever saw. The answer 2 your dream of a home, beaut. 6 rms., tile sink & roof. A-1 hwd. floors, fireplace, hand decorated walls; 1 or 2 blocks to school, cafe, P.O. & cars. Surrounded by Duarte's famous groves & estates. Million $ view of mts. from roof garden. 1500 laying hens, breeding rabbits, turkeys, pigeons. Income about $5000, allowing U to enjoy life to the full. Price $15,200, $5500 down. Bonds, stocks, mtgs., taken in payment. (No trades.) A. Harrington, Huntington Dr. & Foothill Blvd. Duarte. Ph. Black 324.

2 ACRES oranges loaded with fruit at $800 per acre. Low cash payment and easy terms. Located in chicken ranch colony with expert help. Will finance 100% to build you any kind of home costing up to $3000. This is a sacrifice at wholesale prices if you act at once. Address N. box 396, Times Branch.

WILL FINANCE

Your home on a 1 acre ranch.
BACON INVESTMENT CO.
927 Title Insurance Bldg.
458 S. Spring.
Phone TUcker 6611.

LOOK AT THIS

Dandy chicken ranch, 4-rm. house, garage, ck. house for 800, 1 acre. Drive out Ventura Blvd. ½ mi. west of Encino to Yarmouth st. North 1 blk. to 5217. Price $6250. Easy tms. OWNER'S Phone TU. 6112.

CHICKEN AND RABBIT RANCH. ½-acre lots near Lankershim Blvd. Excellent soil, gas, city water, electricity; near new high and grammar schools, bus service. Built-up district. $100 cash. J. H. BOTTERELL. DR. 4755.

$2250—BIG acre, bargain, worth double. Very close to center Lankershim. Good street, water, gas & elect. Perfect level land. Small monthly payments. Owner, 231 S. VERMONT AVE. WA. 1915.

ACREAGE planted to Kadota figs, deep rich soil, under irrigation, [...]

COUNTRY PROPERTY—
For Sale —61

COUNTRY ESTATE
17½ acres, 30 minutes from Hollywood and ½ mile from Ventura Blvd., near the El Caballero Country Club. The Beverly Hills section of the Great San Fernando Valley. 3 wonderful building sites. Elevation 1000 ft., giving it a panoramic view of the foothills, mountains and valley. 3-car garage, large living-room, kitchen, sleeping room and bath, also large basement. Family orchard and lots of eastern Concord grapes, making it a wonderful small home until ready to build. To appreciate this you must see it, as we cannot justly described it in this ad. We are sure the price and terms on this wonderful estate will please you. See S. O. CHAPMAN, 16903 Venture Blvd. Van Nuys 440.

The Frank Meline Co.
6777 Hollywood Blvd. HO. 0371.

FOR SALE—Country home right next to new townsite, 5 A. with modern 6-room house, all electrical, plenty of water, two oak groves, completely furnished, $9800, terms. Owner, Silver Spring Ranch, Fallbrook.

BEARING KADOTA FIG ORCHARDS easy terms, 5 yrs. to pay, $850 per acre. Let crops pay the price. See Motion Pictures, 301 Sun Finance Bldg. 6th & Olive.

Arizona

THE BOULDER Canyon Dam Project has focused the eyes of the entire country on Arizona, while investors are taking advantage of the greatest activity in Arizona lands that has occurred in many years past. An interesting folder including a map showing the location of the above project; and describing a speculative investment, adjacent to a main line railroad and coast-to-coast highway, being offered at a low price and on easy terms, is available upon request. Call or write, PUBLIC SERVICE SALES CORPORATION. 639 S. Spring St., L. A.

Fresno

20 ACRES Calimyrna figs, near Fresno. Unusually choice location. Best reasons for selling. Will consider clear Los Angeles lot and some cash for equity. Long time on balance. Address J. box 183. Times Office.

Lake Elsinore

For sale by owner, ½ and 1-acre poultry & rabbit ranches. Water, electricity, beautiful location, close in. Model equipment. Alfalfa, money makers. Address Box 69-A, R.F.D., Elsinore, Calif.

[...]

ORANGE, LEMON, WALNUT
Grove—Vineyards
For Sale —68

FOR SALE, 10 ACRES
ORANGE GROVE $22,000.
$5000 dn., bal. ½ crop, payments. Bordered with walnut grove in good condition, shows big returns. ½ of this year's crop included. 6-rm. house, barn, team, tools, go with place. Man 15 years old & alone, reason for selling. Here is a bargain. HARTING & CRAMOS, 1639 W. 7th st. FI. 3246. See Cramos.

BUDDED walnut grove, 5, 10, 15 acres fine bearing trees on blvd., 15 minutes from L. A. Crop sold for 5c lb. premium. Should pay 8% next year. Membership in California's strongest co-operative. You would be proud to show this grove to your friends. Will sacrifice. No trades. A. E. NELSON, El Monte.

ORANGE GROVE
For sale, 10 acres oranges on blvd., 600 Val. 400 navel, 25 avocados, 10 decid. $10,000 crop on trees. Cheap water, 7-rm. modern house. Worth $30,000. Gas, elec., phone. Easy terms. Owner, R.F.D. No. 1, Box 94, Covina.

5-ACRE orange grove & chicken ranch near Pomona, building for 1000 chickens. Modern 6-room house. A wonderful home and income, cheap water. Terms. See MR. GEER, 535 S. Western ave. WA. 1161.

$3000 VALUE FOR $1500.
10 acres grapes finest land in State of Calif. on paved highway 10 miles east of Visalia, Tulare Co. Owner. HE. 7704.

STOCK, DAIRY RANCHES—
For Sale and Exchange —69½

3 ACRES, near Foxhill Country Club and Culver City, house & barn. Ripe for subdivision. Price $24,000. Address L. box 219. Times Office.

REAL ESTATE—
For Sale—Miscellaneous —70

PHONE your want-ad to The Times. No credit arrangement necessary. Courteous, experienced ad-takers, day and night, will help you with your copy if desired. MEtropolitan 0700.

LIST YOUR PROPERTY WITH C. C. C. TATUM, 1004 Mer. Nat. Bk. Bldg. MU. 2136.

ACREAGE, SUBDIVISION—
Miscellaneous —70½

SEATTLE—Suburban subdivision for sale, 350 acres, 30 minutes out. Staked roads built, chicken and berry district, rapidly growing in direction of Seattle's greatest growth. Retailing now $125 to $200 per acre. Account sickness, owner in hospital, will sell whole at $60 per acre —one-fourth cash, four yearly payments. Release clauses. [...]

WANTED—
Real Estate

Lots —71-B

WANT bargain lot in W. Holly. Give price, terms & location. 8118 SUNSET BLVD. HE. 1047.

$3900 TRUST deed, 3 yrs., pays $48.50 mo. Want lot. Builder. OX. 2746.

Acreage —71-C

WILL buy 10 to 50 acres for subdivision near Los Angeles. West side preferred. Or will buy a bunch of lots. Address W. box 165, Times Office.

20 TO 25 acre tracts between Reseda & Owensmouth fronting on Sherman Way or Vanowen. State terms & price. Address P. O. Box 427, Glendale.

WANTED—Acreage for subdivision in Burbank district only. GR. 5575.

Business Property —71-D

WANT BUSINESS PROPERTY Improved Up to $50,000 Will give clear 4-flat $35,000 and assume difference. Call Mr. Parker.

CHELEW & HOIT
Wilshire at Harvard.
DR. 4236. DR. 4238.

I WANT A HOME!

New 7-unit court, industrial dist. No vacancies, good income. $35,000; mtg. $10,000. SANDERSON, with B. W. Crowe, 427 Story Bldg. TU. 1885.

WANTED—For cash, improved or unimproved business property in L. A. up to $100,000; owners only. Give full information. Address 310 E. H st., Ontario, Cal.

WANTED STORES Have clear real est. $11,000, $10,000 cash, assume. MR. SIMS. WA. 1138.

Income Property —71-E

WANT one-story brick bldgs., and will go as high as $75,000. Have $30,000 cash. Prefer E. Colorado st., or in good location in towns east of L. A. Must be bargain and show income. PAUL P. MYERS, Ph. 1002, La Verne, Cal.

WANTED—Flat or duplex to $25,000. Offer city income $17,500. CLEAR. Will assume balance. Owners or brokers, call Mr. TUFTS. PA. 3440.

Suburban Property —71-J

HAVE cash customer for one-acre home. Suitable for chickens. About $4000. Submit. CAPLIS REALTY CO. 1331 S. Catalina. BEacon 0781.

Country, Ranch Pty. —71-M

WANTED to lease, ranch nr. Lancaster. Option to buy. Box 980, Verdugo Road. Route 1, Burbank.

WANT good Imperial ranch, $50,000 to $150,000 for a good orange grove. [...]

REAL ESTATE—
For Exchange
Miscellaneous —72

8-FAMILY apt. bldg. Overstuffed furniture, best location in Santa Monica. All rented. Real buy at $60,000. Owner wants clear to $25,000 for equity.

Also

New English type res. 30-ft. living room, balcony, 3 bedrooms, double garage. Most beautiful home in Santa Monica. No incumbrance. Want duplex, Holly. or Wilshire to $25,000.

Also

1900 acres near San Diego. Good income. Ranch equipped, clear. Value $300,000. Want L. A. or Seattle bus. inc. to $450,000.

See Mr. Nelson

Your Realty Company
J. R. HUTCHINSON & SON
1130 Wilshire Blvd. Phone 22420.
SANTA MONICA.

$1,500,000
WORTH OF
CHOICE BUILDING LOTS AND CONTRACTS OF SALE IN THE FASTEST GROWING CITY ON SAN FRANCISCO BAY—
TO EXCHANGE FOR EQUITY IN HIGH-CLASS INCOME PROPERTY.
SUBMIT ONLY FIRST-CLASS PROPERTIES WITH GOOD SECURED INCOME AND WITH ONLY ONE INCUMBRANCE.
F. W. ROUTHWAITE,
101 FEDERAL BUILDING,
OAKLAND, CAL.

A Real Foothill Grove
Consisting of Valencias and Marsh seedless grapefruit. 16 yrs. old. Pink of condition. Trees loaded. Live corner. 2 acres suitable for home, chick ranch, alfalfa or family orchard. Fruit took first prize at San Bernardino Fair this year. 45 miles on blvd. to L. A. Lovely homes building all around. Price $22,500. Mtg. $5000. Owner wants real home for his equity. Or other clear property. Call or write 605 PERSHING SQ. BLDG., L. A. & will be glad to take you out to the grove.

For Exchange
1000 ACRES
located between Ventura Blvd. and Mulholland Skyline Dr.
ADJOINS TWO GOLF COURSES. ONLY 25 MIN. FROM HOLLYWD.
This property is ripe for subdivision. Will take in up to $500,000 or will trade any portion of this property for city or country. Good eastern property. Call D. L. SMITH, TR. 2604 or call CA. 3323.

NEAR VINE & GOWER
Center of Hollywood
The very finest 4-family stucco flat building with 2 flats of 5 rooms each, 2 flats of 6 rooms each and a 4-room bungalow in rear.
NO VACANCIES HERE
Want home place, bungalows or store bldgs. Call 591782 for appt.

For Sale or Exchange
A nine-room Colonial house near the Beverly Hills Hotel.
OWNER WILL CONSIDER GOOD INCOME PROPERTY IN HOLLYWOOD OR BEVERLY HILLS IN EXCHANGE.
BEVERLY HILLS REALTY CO.
OXford 6133. 471 Beverly Drive.

EXCHANGE—2 houses in Hawthorne. 1 five-room & 1 six-room modern. Bargain, $10,000, mtg. $1400 against one, other clear. Want small acreage improved near Redwood or Palo Alto. Will trade on basis of clear for clear. See GILLIES or GANSNEDER.
ROBERT MARSH & CO., INC.,
700 Rives-Strong Bldg. TR. 1131.

SAN DIEGO'S FINEST APT BLDG. New and ultra-modern, steam heat, elevator, solarium, roof garden. Located on excellent cor., 100x100. Fully occupied. Should net $25,000 annually. Price $165,000. Mortgage $70,000 or clear. Will take good trade to $75,000. By owner, courtesy to brokers. Phone WA. 1698. 347 S. NORMANDIE, L. A.

Beverly Hills Special
For exchange, will take acreage, business lots, or income, for $20,000 equity. This home is beautifully furnished, located north of Santa Monica Blvd. Call MR. PHILLIPS. HO. 7190.

[illegible]

WANT KANSAS FARM

[illegible]

GRAND VIEW

[illegible]

"PIERCE TRADES"

[illegible]

I CAN & Do, DO It!

[illegible]

Exchanges Exclusively

[illegible]

REAL ESTATE—
For Exchange
Miscellaneous —72

I WANT A GROVE
For my two business lots in Hollywood near Grauman's Egyptian Theater.
PRICE $165,000
Full commission to agents.
924 N. STANLEY AVE. GR. 5275.

16-UNIT court furnished, all rented, 5c car. Consider trade. GA. 1889.

TRADE in your lot or trust deed on a beaut. 7-room bung. HE. 3585.

WANTED, S. California exchange listings. S. Schwartz, 801 Pantages Bg.

BUNGS., 8-rm. mod. stucco, for lot or acres. Eq. $2750. OR. 3401.

DBLE. bung., clear, $8500. W. 55th. Want 6-rm. house. W. 6123 Hoover.

Houses —72-A

8-Room Stucco Bungalow
2 TILE BATHS
Near Sunset & Western; 4 bedrooms; 3-car garage. Lot value $10,000. Take $3000 lot or equity in lot and cash for balance. Wonderful terms. Somebody gets a marvelous deal.
GLENN & SMITH
633 South Western avenue.
WA. 9371; WA. 2196; WA. 7274.

WILL trade $1750 equity in new five-room stucco house, Angelus Heights district for stock, bonds or good T. D.'s. Address R. box 316, Times Branch.

BEAUTIFUL Canyon Dr. home, 8-rm. stucco, 4 bedrms., 2 baths, furn. Large lot, priced to sell. Trade for small house or clear lot. OZENBERGER. HE. 7704. Eve. UN. 5172.

BUNGALOWS, 6 & 7 rms., stucco, strictly modern, beautifully decorated, lawn and shrubs, in Wilshire-Fairfax tract. Ph. Fitzroy 3627.

OPEN FOR INSPECTION, P.M.
Magnificent 9-room residence, 263 feet frontage, trade for equity. 4336 Victoria Pk. Dr. DU. 0734.

IN beautiful Oneonta Pk. 6-rm. Spanish stucco house for sale or exch. for acreage in San Fernando Valley. $12,000. EL. 3223.

3 HOUSES, lot 100x175, newly decorated, mtg. $2500. What have you for my equity? GL. 4486. 960 Hayworth ave.

WANTED—6 to 8-rm. house in Wilshire district in exchange for 10-rm. house, large lot, Pico district. Address J. box 28, Times Office.

WILL accept good Ford rdstr. or cpe. as dn. paymt. on new 5-rm. stucco bung., bal. like rent. Phone Thorsel, TR. 1911.

BUNGALOW, 5 rms. in Los Angeles. Will exchange for 5 or 6-rm. house or bungalow in Long Beach. 5639 SUNSET BLVD.

FOR sale or trade, $5000 equity in 2 new houses, trade one for Lincoln car. Fairfax dist. near schools & bus service. Will assume. OR. 5673.

HAVE beaut. res. for smaller home, lot or income; what have you? 8118 Sunset Blvd.

$20,000 ATTRACTIVE clear residence for clear close-in acreage or lots. Address S. box 441, Times Branch.

9-ROOM furn. house for sale or trade for small house or lot in S.W. part of city. Phone RO. 3323.

WANTED—Small ranch in exch. for San Diego res. Value $3500. Clear. Address R. box 410, Times Branch.

8-RM. Pasadena home, corner on Orange Grove ave. Want income. Address J. box 291, Times Office.

5-R. res., 51st st. nr. Vermont, $9500, eqty. $3800. Want lot or country. Will deal quickly. Owner, DU. 3375.

BEAUT. Oneonta Pk. 6-rm. Spanish stuc. house. Sell or exch. for acre in San Fernando Val. $12,000. EL. 3233.

LOT wanted as first payment on 5-rm. bung. Balance $30 month. 154 W. Buckthorn, Inglewood.

ARDEN BLVD. bungalow, 7 rms. for Tr. deeds or mortgages. HE. 6058.

$8000 EQ. in 3-unit triplex. 802 N. Milton. Want vac. lot. GL. 1568.

Lots —72-B

DON'T lose your lot equity. I can save it for you. If in difficulty write me at once. Address J. box 24, Times Office.

LOT, $6500, clear, close in, for small dbl. or duplex in Southwest to $12,000, assume difference. Address R. box 373, Times Branch.

WILL trade my equity in east-side business or industrial lot for T.D. WH. 6866.

[illegible]

Want Flat or Court

[illegible]

$1000 Mo. Income

[illegible]

Wilshire Apartments

[illegible]

TRADE

[illegible]

WESTERN AVE.

[illegible]

DUPLEX TO TRADE

[illegible]

DUPLEX TO TRADE

[illegible]

REAL ESTATE—
For Exchange
Income Property —72-D

Income for Residence
I will exchange new, modern, just completed income property, located on yellow car line, close to U.C. S.B. 80-ft. paved street. 100-ft. frontage for high-class residence. Call owner, MR. DOWNEY. WA. 1178. 3414 W. 6TH ST.

WILL take clear lot as down payment on my stucco dbl. bung. at 5523 Deane av., nr. 54th & Mesa Dr.

DUPLEX 16 rms. L.A. H.S. dist. $27,500. Want res. or vac. $15,000. Ben Bell, 140 S. Bdwy. TU. 4336.

$5000 EQUITY bungalow court, first block off Western at $10,000; want home northwest. 5332 Virginia ave.

COURT, $25,000, trade $5000 to $12,000, bal EZ. Own. 101 E. Ave 36.

Suburban Property —72-H

$35,000 CLEAR or $50,000 furnished, first-class Arcadia Blvd. lovely home with living. Want $60,000 biz. income or blvd. show place, San Jose, Merced or San Joaquin. VAN SLYKE, 401 Story Bldg. VA. 7185.

Country Property —72-K

WILL exch. 42-A. in Imperial Valley, E. of Rockwood. What have you? $4000. P.O. Box 583, San Fernando.

80 ACRES Antelope Valley, sell or exch. ¼ or whole. TH. 6046.

160-A. Utah clear, level, for diamonds. Address K. box 122, Times Office.

FINANCIAL

TO LOAN—
Money
Real Estate Improvements —75

SEE US FOR REAL ESTATE LOANS Before borrowing elsewhere. Repaid $10 per $1000 per mo., including int., or faster if desired. Can combine mortgage and trust deed. No 3-yr. renewals; no appraisal fees; no bonus for paying off loans.
THE WILLIAM H. HARWOOD CO.
410 Sun Finance Bldg. VA. 4239.
6th & Olive st. TU. 5336.

OUR OWN MONEY
For homes and duplexes, other funds for larger loans. Building or refinancing L.A. and outside. Lowest rates, quick action. We investigate without cost.
LITTLE-NAFTZGER-MARR
412 Sun Finance Bldg. TR. 6704.

REFINANCE
Under our new plan, no bonus. Pay out in monthly installments, less than rent or small semiannual payments. We also make 3-year straight loans at 6%. Bldg. loans solicited.
UNITED STATES FINANCE CO.
606 Title Ins. Bldg. TU. 6378.

QUICK
7%—MONEY—7%
$5000 to $50,000 for STRAIGHT 3-YR. "BUILDING LOANS." Liberal appraisements. Want WEST and N.W. No Binding Applications.
THE CALIFORNIA MORTGAGE CO.
504 Haas Bldg. TUcker 3511.

MONEY TO LOAN—
$1000 TO $10,000
WE MAKE CONSTRUCTION LOANS LOS ANGELES CITY
CONWAY & GLEASNER.
1032 CITIZENS NAT. BK. BLDG.
BRANCH OFFICE, 867 N. Western.

2ND MORTGAGES
NO DISCOUNT
3 YEAR LOANS ON
Residences & business property.
CAREY & CO. FAber 0870.
Room 1309, 756 SO. SPRING ST.

MONEY IN 24 HOURS
Short term loans, real estate equities in contracts. Buy mtgs. T.D.'s, equities, contracts. Bring papers. 306 FERGUSON BLDG. 3rd & Hill.

MORTGAGES & T.D.'s PURCHASED any amount. We make collateral loans on T.D.'s at 12% int. We make 70% loans on 1st and 2nd T.D.'s. METROPOLITAN SECURITIES CO., 405 S. Hill. TU. 3418.

We Finance & Build
business and industrial buildings.
HAGANS.
Angeles Mesa Land Co.
706 Pacific Finance Bldg. TR. 0121.

70% — MONEY — 70%
On residences, business property, subdivisions & vacant property.
PEOPLE'S MORTGAGE CO.
604 Wright-Callender Bldg. FA. 0295

6% FIRST MORTGAGE MONEY 6%
BUILDING LOANS TRUST DEEDS
McBurney & Holdrege

[illegible]

TRUST DEED LOANS

[illegible]

PRIVATE MONEY

[illegible]

Ample Cash for Good

[illegible]

L. A. VACANT LOANS

[illegible]

TO LOAN—
Money
Real Estate Improvements —75

NEW LOAN PLAN
FOR 5 YEAR LOANS
We finance homes on a 10-year monthly payment plan as low as $9.94 per month per $1000.
LIBERAL APPRAISALS
COURTESY TO BROKERS
BUILDING LOANS
Guaranty Mortgage Co.
711 Hellman Bank Bldg.
Seventh and Spring streets.
MEtropolitan 2748.

Real Estate Loans
WE LOAN OUR OWN MONEY. COMPLETED PROPERTIES OR BUILDING LOANS.
NO COMMISSION.
WE ARE ALSO LOAN CORRESPONDENTS FOR THE PROVIDENT MUTUAL LIFE INSURANCE CO.,
5½% AND 6% MONEY.
The John M. C. Marble Co.
639 South Spring St.

BUILDING LOANS
AT LOWEST COSTS
SIX MONTHS OR THREE YEARS
6 and 7%.
We loan our own funds, therefore act promptly. Home owners financing a specialty. Liberal appraisals. 3% covers all our charges on construction loans.

Improved Property Loans
5, 5½ and 6%
WALTER C. HARTMAN & CO.
Real Estate Loans
429 Van Nuys Bldg. TR. 9159.

MONEY TO LOAN
6%, 7% AND 8%
ANY AMOUNT ON BUSINESS, INCOME OR RESIDENTIAL PROPERTIES—REASONABLE RATES—LIBERAL APPRAISALS—QUICK ACTION.
Mortgage Loan Department.
The Frank Meline Co.
706 S. Hill. TR. 6451.

MONEY TO LOAN
BUILDING LOANS, MORTGAGES TRUST DEEDS
We have a large amount of our own money on hand and we are looking for desirable loans on properties in L. A. and vicinity.
Torrance Finance Co.
1008 PERSHING SQUARE BLDG.
TUcker 9711. VAndike 1966.

First Mortgage Loans
We can give you prompt service on first mortgage loans on your real estate.
ROTHSCHILD MTG. & FINANCE CO
507 Hellman Bldg. 650 S. Spring

5½ AND 6% MONEY
For first mortgage loans on desirable residence and business properties in Los Angeles, Pasadena, Glendale, Hollywood, Beverly Hills, Santa Monica and Long Beach. Prompt action. No appraisal fee. Inquiries invited.
WINTER INVESTMENT CO.
1109-10 Van Nuys Bldg. TR. 3071.
Correspondents
New York Life Insurance Co.

PLENTY OF MONEY FOR RESIDENCE, APTS., FLATS

[illegible]

First Mortgage Loans
7%—NO BONUS

[illegible]

5½% MONEY

[illegible]

BUILDING LOANS

[illegible]

WE WILL LOAN

[illegible]

BUILDING LOANS

[illegible]

TO LOAN—
Money
Real Estate Improvements —75

PRIVATE MONEY
I have clients with $1500, $2250 & $3000 to loan, improved or vacant.
WM. H. WOLPERT,
1017 Rives-Strong Bldg. TR. 2169

WILL lend $1000 to $4000 1st mtg., 8%, good east side prop. AN. 4189.

Furniture, Salaries —75-A

MONEY to loan on furniture, pianos; easy payments, no red tape or indorsements. Confidential Loan Co., 210 Mason Theater Bldg.

QUICK money to people steadily employed, no indorser or security necessary. 403 Haas Bldg. 7th & Bdwy.

LOANS ON FURNITURE IN HOME. Easy terms. 936 Bartlett Bldg.

FURNITURE loans, convenient monthly terms. 309 CHAPMAN BLDG.

Diamonds, Jewelry —75-B

MONEY TO LOAN
Diamonds & Jewelry
LOWEST RATES OF INTEREST
BUSINESS STRICTLY CONFIDENTIAL
66 YEARS IN LOS ANGELES
A. B. COHN & BRO.
3RD FLOOR PANTAGES BLDG.
7TH AND HILL STS.
LADIES' DEPT.

PROVIDENT LOAN ASSOCIATION
Money to loan, diamonds and jewelry, lowest rates of interest, bank references. BUSINESS STRICTLY CONFIDENTIAL.
PROVIDENT LOAN ASSOCIATION
846 S. BROADWAY.
NEW ORPHEUM BLDG.
Entire Third Floor.

MONEY TO LOAN
On DIAMONDS, JEWELRY
LOWEST RATES, CONFIDENTIAL
Diamonds kept in bank vault.
GOULDEN & CO.
211 LOEW'S STATE BLDG.
2D FLOOR, 7TH AND BROADWAY

DIAMONDS, JEWELRY
LIBERAL LOANS
OLDEST, SAFEST, QUICKEST
LOW INTEREST
19 YEARS IN SAME BUILDING.
Diamonds kept, bank deposit vault.
Refs. any bank or jewelry firm.
KUSEL LOAN CO.
306-7 Stimson Bldg. 3rd & Spring.

CALIFORNIA COLLATERAL LOAN ASSOCIATION
Will loan you more money on your DIAMONDS AND JEWELRY at the lowest rate of interest. Special department for ladies.
ROOM 203 JEWELERS' BLDG.
747 S. Hill st. Phone TU. 2787.

MONEY TO LOAN on diamonds, jewelry, and other valuables. References, leading banks & jwlrs. Courteous, private, confidential. Lowest rates. Estab. 1903.
LADIES' DEPT.
MARKWELL & CO.,
302 CITIZENS' NAT. BK. BLDG.

AUTO LOANS—
and Financing —75-C

DONALDSON'S
AUTO LOANS
BANK LIKE SERVICE
Dealers and brokers
CONTRACTS PURCHASED
Home Office
1144 S. Olive, L.A. WE. 9128.
Pico-Hill Branch
200 W. Pico, cor. Hill.
Open evenings. WE. 6203.
Hollywood Branch
6018 Hollywood Blvd. HE. 7769.
Long Beach Branch
330 American avenue.

6½% INTEREST
We do not make any other charge. Get our actual figures, before you decide. Ask any of our thousands of satisfied customers.
Strictly Confidential
Drive 10 minutes and save plenty
Automobile Loan Corp.
1901 Sunset Blvd.
Open evenings by appointment.
DRexel 1901.

NO car too OLD, no car too NEW, no loan too large, no loan too small, you drive auto, pay small mo. pmts.

[illegible]

AUTO LOANS
BRACE FINANCE CO.

[illegible]

MONEY WANTED—
Real Estate, Collaterals —76

AMERICAN MORTGAGE COMPANY

[illegible]

Unusual Bona Fide

[illegible]

12% PER ANNUM

[illegible]

$15,000 FOR $1000

[illegible]

MONEY WANTED—
Real Estate, Collaterals —76

$2000—8%. Birkdale ave., off Riverside Drive. New 4 room bungalow and garage. Lot 42x118. Insurance $2500. Value $5000

$2500—8%. East Lugo ave., Lynwood, new 5-rm. stucco bungalow and garage. Lot 50x127. Insurance $2700. Val. $6000.

$3500—8%. Southwest, near Western ave. New, 5-room stucco bungalow and garage. Lot 43x135. Insurance $5000, value $8000.

$5000—8%—Kilkea St. near Beverly Blvd. 6-room stucco bungalow and double garage. Lot 50x130. Insurance $5000. Value $11,500.

$6000—8%. Mansfield ave., near San Vicente Blvd., 10-room double bungalow and double garage. Lot 50x135. Insurance $7000. Value $13,500.

$6500—8%—South Gardner St., near 3rd. New 7-room bungalow and double garage. Lot 50x119. Insurance $8000. Value $14,500

$7500—8%. Lexington Dr., Glendale. New 4 flat building and 4 car garage. Lot 50x120. Insurance $8500. Value $16,500.

$8000—8%. Mountain street, Glendale. New 2 story Spanish residence. Owner's home. Lot 60x120. Insurance $8000. Value $17,000.

$10,000—8% Exclusive district, Hollywood, 2 story, 8 room Spanish 3 baths, double garage. Insurance $15,000. Value $25,000.

Telephone and we will call at your convenience and show you any of these loans.
MORTHLAND MORTGAGE CO.
734 Security Bldg.
TRinity 7675.

WILL GIVE
$300 DISCOUNT
ON
$3000 1st MORTGAGE
8%, 3 YEARS, INTEREST PAYABLE QUARTERLY.
On one of our 5-room stucco homes with garage. Hardwood floors, tile bath and shower, built-ins, all latest modern features. Close to blvd., stores, churches, school, yellow car. 5c fare.
Bring in $2700 at once. We are almost sure you will want to place your money on one of these loans. In one of the fastest growing cities in Southern California. Remember you worked hard for your money, now let your money work hard for you for 24 hours every day. Your money will earn more for you than you can earn by hard work. Here is your opportunity.
MR. ADAMS.
1012 S. Hill st. WE. 1274.

$6,000. 1st Trust Deed
8%. THREE YEARS.
New 7-room stucco residence, dbl garage, 2 tile baths, latest improvements. Insurance $8000. Value $13,500. Wilshire-Fairfax tract.
MR. JACKSON. VA. 1966.

$2500—8%, 5% BONUS
To replace $2800 bldg. loan, secured by 5-rm. owner's home. S.W. Val. $5500. KNAPP INV. CO., Inc., 527 Bank Italy Bldg. VA. 4087.

WANT private party with money for short term loans on good sound commercial paper. We guarantee paper & pay 1% per month int. Refs. furn.
STANDARDIZED CREDIT CORP.
307 Natl. City Bk. TU. 8818.

WANT private parties with money for short-time loans. Money secured and guaranteed by good collateral securities. Interest paid at rate of 1% per mo. STANDARD CREDIT CORP. 307 Natl. City Bank Bldg. TU. 8818.

WANTED, $4000, $6000, $7000, $8500, $12,500 and $40,000. Int. & disc. fair. Mtge. security. Mr. Speits, 1216 Detwiler Bldg. ME. 3685.

WANTED—$3750, will pay 7% interest and bonus on new strictly modern stucco, 7-room bungalow & double garages, lot 50x135. Gifford, 5464 5th av. VErmont 8362

DISCOUNT $1000
Furniture mtg., 50-r. hotel, payable $150 per mo. All due 2 yrs. Val. $9000; bldg. owner operating. Address S. box 530, Times Branch.

$35,000 1ST mortgage, 8% interest. N.W. cor. Glassell ave. and W. Ave. 38. See this high-class risk. Fair bonus. Come to office. BUILDERS' FINANCE ASSN., INC., 315 S. Broadway, Room 412.

We Buy Mtgs., & T. D.'s

[illegible]

MONEY WANTED—
Real Estate, Collaterals —76

8% First Trust Deed
THREE-YEAR FIRST LIENS
$2500 to $10,000
We own and offer for sale conservative first trust deeds and first mortgages on choice improved Los Angeles and Glendale properties.
Torrance Finance Co.
1008 Pershing Square Bldg.
TU. 9711 VA. 1966

$1000 to $9000, no obligation to show you the security. VE. 1322.

$40,000, INCOME apts., flats & residence. Val. $159,600. GR. 2645.

MORTGAGES—
Trust Deeds —77

60 MORTGAGES &
40 TRUST DEEDS
From $1000 to $30,000 on our selected list to choose from. Beverly Hills & Hollywood locations. Write, phone or call for what you are particularly interested in. No brokers.
HOWE & HAUN INV. CO.
339 No. Beverly Dr., Beverly Hills.
OXford 6111

$250 DISCOUNT
1st MORTGAGE
$3500 FOR $3250
Interest 8%, runs 2 yrs., and 3 mo. Good security. West Adams district. Property sold for $7000.
ROBERT A. KLEIN & CO., Inc.
Corner Wilshire Blvd. & Sweetzer (opposite Carthay Center) OR. 4401

30% DISCOUNT
TRUST DEED
PROFIT PLUS SAFETY
On new 5-room stucco house with garage. Where homes sell as fast as built. 5c car.
L. T. McDONALD
1012 S. Hill st. WE. 1274.

S-T-O-P S-P-E-N-D-I-N-G
Those monthly payments you are receiving on your mortgages, trust deeds and contracts. We will give you cash for them. Quick action. No escrow.
FRIENDLY & FYBUSH
1022 & 1922-A VAN NUYS BLDG.
ESTAB. 1911. VAndike 1917.

GUARANTY PLAN TRUST DEEDS OFFER YOU
10% INCOME, 100% SAFETY
80% LOAN VALUE
Combined with the convenience of a coupon bond Tax free. Call or write for booklet.
NATIONAL CITY GUARANTEE CO
649 S. Olive. Suite 603.
TUcker 7518.

$1400—T.D.—25% DISC.
All due 2 yrs. 8% int. 5-rm. stucco W. Adams. Val. $600. 1st mtg. $3000. Fine moral risk. Owner 6 yrs. same position. KNAPP INV. CO., INC., 527 Bank Italy Bldg. VA. 4087.

WILL PURCHASE
MORTGAGES, TRUST DEEDS AND LAND CONTRACTS.
QUICK ACTION.
WARREN JENNINGS
FA 3660. 221 Stock Exch. Bldg.

$18,000 1st MORTGAGE
8% int. quarterly, beaut. Whitley Heights home, Hollywood, occ. by owner, covers 2 lots, 158 ft. frontage on Grace ave. Have bank appraisal on property, $40,000. Sales Value $60,000. No disc. GL. 2909.

12% DISCOUNT
First mtg., $4500, 8% int., six-rm. fine home in beautiful Santa Monica location. Valuation $8500. Fully insured.
AAMOTH & SHERMAN,
1007 Financial Cent. Bldg. TU. 7567

LOANS FOR SALE
Choice mortgages, also seasoned trust deeds (2nd loans,) carefully appraised and selected by former bank appraisers. Pacific States Bond and Mortgage Company, 532 Van Nuys Bldg. VA. 2761

WE BUY & SELL
MORTGAGES—TRUST DEEDS
MAKE BUILDING LOANS
TO HOME BUILDERS
JOSEPH F. MURPHY
502 Hellman Bank Bldg.
PHONE TU. 1630.

$300 DISCOUNT 8%
Builder will sell $1750 trust deed for $1450 on beautiful home. Will guarantee paper.

[illegible]

Sugarman-Vitoff Co.

[illegible]

We Buy Trust Deeds

[illegible]

MORTGAGES—
Trust Deeds —77

J. H. EAGLE, INC.
320 West Ninth St.
First trust deeds on new houses. The best locations. These were building loans made with our own funds. We can show you the plans and specifications, also an outside appraisal before you look at the property.
J. H. EAGLE INC.
320 West Ninth St.
Phone TR. 8757

MINES AND MINING—
Miscellaneous —80

OWN seventeen claims and control twenty other claims of 20 acres each, rich placer ground with plenty water and timber for hydraulic mining. Will sell at bargain or lease on liberal terms to responsible parties. TEASLEY, 263 Chamber of Commerce Bldg.

BUSINESSES

HOTELS, ROOM'G HOUSES
For Sale, Exchange, Etc.
For Sale —81

Percentage Lease
New 4-story brick, just completed. 90 rooms. You furnish and give landlord 60% of net receipts. No guaranteed rental. Easy security. Good chance for profit on resale. See Lindberg with R. L. LANGER & CO., 542½ Pacific Mutual Bldg. TRinity 2911.

$19,000, SNAP
52-room hotel furnished, new, 13 mo. ago. At a cost of nearly $25,000. Will sacrifice on account of bad health, if taken quickly. $12,000 cash takes possession. Address S. D. K., box 5, Santa Monica, Cal.

HOTEL property for sale in the best oil city in the West, consists of 20 rooms, 14 apartments. A good money maker. The price for a quick sale is $40,000, $10,000 down. Consideration to agents. Address Mrs. L. Magnus, box 391, Taft, Calif.

PHONE YOUR WANT-ADS TO THE TIMES. NO CREDIT ARRANGEMENT NECESSARY. COURTEOUS, EXPERIENCED AD-TAKERS DAY AND NIGHT, WILL HELP YOU WITH YOUR COPY IF DESIRED. MEtropolitan 0700.

ON account of other interests will sell lease and furniture at a sacrifice. 19-rm. hotel & dining-rm. Fine location in Hollywood. See THOMAS. 7340 SUNSET BLVD.

HOTEL, 52 rms., 50 baths, full, steam heat, W. S. location. Fine condition. Pay for self in year. Price $12,500. MERRITT-FORESTER, 661 Hibernian Bldg.

35-R. COR. HOTEL, $3800. Rent $250, downtown, money maker. UNION REALTY CO., 315 S. Bdwy. Suite 224. MU. 7610.

14 ROOMS, 3 garages, west side; swell home and big income; price $1600; only $900 down; real bargain. Call 208 Delta Bldg., 426 S. Spring.

$20,000 CLEAR COUNTRY HOTEL BUILDING, LOT AND FURNITURE, INCOME $375 MO. THE C. F. INGRAM, 526 CHAPMAN BG.

LEASE AND FURNITURE, HIGH-CLASS BOARDING-HOUSE, WILSHIRE DIST. DUnkirk 8347.

WE have cash buyers for hotels & rooming houses. F. & G. Business Exchange, 1136 N. Vermont, OL. 1201

10-RM., well furn., all rented, near Park & college. Reas. rent. Owner. Address G. box 80, Times Office.

FINE guest house, beaut. lot, provides splendid home & net inc. $200 mo. above all exp. RO. 0361.

40-ROOM HOTEL, downtown. Rent $250. Brick. $6000. ½ down. 312 Ins. Exc. Bldg. 9th & Olive.

20 RMS. 75 beds, always full. 317½ S. Main. 4 year lease. Must sell on account of death.

10-RM. home & inc. Furn. & lse. We dist. $750 before Nov. 4th. FI. 8743

For Exchange —81-A

TRADE 16 rms., ½ blk. Pico & Main for 5 rooms, close in. AT. 0322.

For Lease —81-B

FOR LEASE — 60-room house to be furnished in the Wilshire district. This is a brick building, well arranged, at a low rent. See HIOTT, TRinity 2801.

FOR LEASE—Unfurnished 30 apts. & 15 garages. Well located. 5-yr. lease.

[illegible]

APARTMENT HOUSES—
For Sale, Exchange, Etc.

Beautifully Furnished

[illegible]

115-RM. APT. $700 MO.

[illegible]

Trades! Trades! Trades!

[illegible]

BUSINESS INVESTMENTS—
All Kinds

[illegible]

Exceptional Opportunity

[illegible]

BUSINESS OPPORTUNITIES—
Of Most Kinds
Miscellaneous

[illegible]

OUR HISTORY IN PICTURES 546

Capture of Fort Pillow and Memphis. by J. CARROLL MANSFIELD

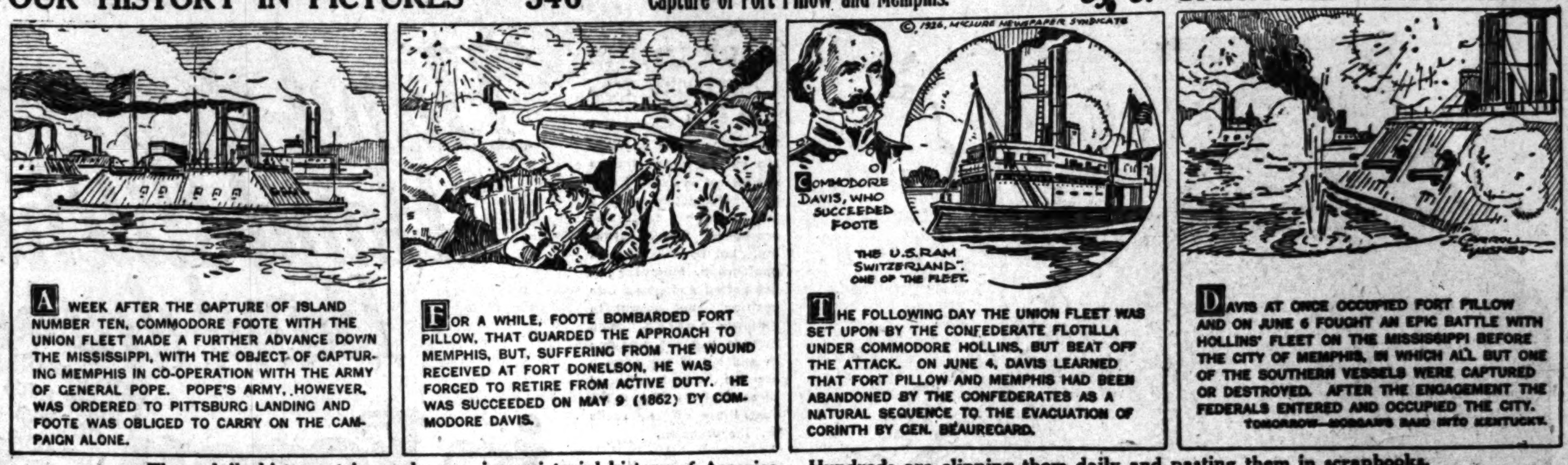

These daily history strips make a unique pictorial history of America. Hundreds are clipping them daily and pasting them in scrapbooks.

BUSINESS OPPORTUNITIES
Of Many Kinds

In Alphabetical Order —85-A

PARTNER, manufacturing a complete line of cosmetics, 22 articles in all. Want man for either office or outside work. Bus. is estab. & growing. Will clear $1500 per mo. in one month's time. Investment $2250. Call 1200 HILL ST.

PARTNER—American lady, sole owner, wants German-Amer. cook partner in restaurant; can't handle alone; small investment. Counter, booth, table service. Seats 58. Address R, box 432, Times Branch.

PARTNER, ambitious working man to help me manage small factory, no exp. nec., if sober & honest, weekly drawing account and share profits. Small investment. 666 S. Vermont.

PARTNER in mfg. patented household appliance, money secured by property, equipment. Address L, box 2[illegible], Times Office.

PARTNER, established used car business. Best location in Holly'd. E. MITTINGER, 5731 Sunset Blvd.

PARTNER, $600 & busi. exp. required. Mail order. Robertson, TU. 1468.

POOL & BILLIARD HALL, 10-year lease, 7 pool, 1 billiard & 3 snooker tables. Plenty of other equipment. Priced $7000, ½ cash. Good location. See Mr. Dawson, FRANK MELINE CO., 706 S. Hill. TR. 6451.

POOL, billiards, snooker, 6 fine tables, compl. fixtures, big sac. 128 N. Market, Inglewood.

POOL hall, $50 day, 7 tables, lse., price right. 1151 S. SAN PEDRO ST.

POULTRY retail business, fully equipped, good location, sell ½ int. or all. 3729 CAHUENGA AVE., Universal City. Ph. Lankershim 603.

PRESSING & tailoring shop. 1221½ W. JEFFERSON. BE. 4813.

PRINTING office, 2 press, mod. eqpt. Plenty work. 4212 S. Vermont.

PUBLIC market on main blvd., fine location, good cash business, meat & vegetable depts., leased. Ph. 597946

RADIO, best agency, excl. in best L.A. district. Will inv. $3000. Sell for $2000, terms to suit. No exp. necessary. 1311 W. 6TH ST.

REAL ESTATE OFFICE, MELROSE COR. Just think, only $500 mo. ground rent. Live loc. Blk. from Fairfax. Good rental off., display board and up-to-minute listings, 1-rm. bldg. Can move. GL. 9283. OR. 8502.

RESTAURANT bargain. Downtown, west side. Doing $100 a day. Good lease; rent $100, long estab. Horseshoe counter & booths, seats 57; up to date equipment; cost $7000. Very rare buy. Pr. $2500, terms. See MR. CONNOLLY, George Sunday, Inc., 400 Lane Mtg. Bldg., 8th & Spring. TR. 8601.

RESTAURANT, - $125 daily, well equipped throughout. Cigar stand in connection. (pays entire rent.) Same management 6 years. Must quit. $2700. Owner. 1626 N. CAHUENGA, at Hollywood Blvd.

RESTAURANT—Am tired out, will sell my cafe at sacrifice, 4-yr. lease, cheap rent, $75 daily business. See it before you buy. Owner, 602 E. 5TH ST.

RESTAURANT. Well equipped, good business, seats 20. 3819 BETHEL PL. Take W car, get off Ave. 39 in front of place.

RESTAURANT & barbecue, on 2 blvds. Big business, long lease, liv. rms., sickness. Will trade. Terms. TEXAS BARBECUE, 153rd & S. Main.

RESTAURANT, wholesale dist. Rent $100, lease 5 years. $150 daily. No Sundays. $7500. COWPER, 915 National City Bank Bldg., 8th & Spring.

REST., well equip., counter & tables. Seats 36. Av. $150 daily. Gd. lse.; cheap rent. Dis. Loc. 514 E. 7TH.

RESTAURANT, fully equipped, up-to-date fixtures, seating 24. Real bargain. Easy terms. 723 W. 6TH ST.

RESTAURANT, sacrifice at once. For 2 people. Busy trade. Seats 30. Easy terms. OX. 5489.

RESTAURANT, nr. Westlake Park, does $150 day, 10-yr. lease. 1311 W. 6TH ST.

RESTAURANT in good location, doing good, reasonable. 7608 STA. MONICA BLVD.

RESTAURANT, industrial, best loc. in city. Price reas. 2959 E. 7th st. cor.

RESTAURANT for sale. 1618 W. SIXTH ST. GOOD LOCATION.

SERVICE station, that's different. Last actually proven month was 18,000 gal. gas, oil in proportion. Steam cleaning, repairs & accessories, terms. Write owner. 454 E. 48TH ST.

SERVICE sta., cor., sac. $1800. Own., 8481 STATE, South Gate.

STATIONERY & KODAK store. 623 W. PICO. Investigate this.

TAXI CAB., est. bus. No comp., barg. Accept car to $500, part pay. DICK CURRY, Clint's Pharmacy, Market & Regent, Inglewood. Ph. Ing. 501.

TEA room fully equipped, doing good business. 647 S. Mariposa.

THEATER, $6500 cash handles half interest large house, fine location, wonderful opportunity. Call 8125 Manitou ave., city.

THEATER, 300 seat hse., for lease or rent, $75. No comp. Cloyd or Cummings, 815 Hill, R. 208

VULCAN. & TIRE shop, fully equipped, doing good business. Price reas. Owner going East. 4726 SO. AVALON BLVD.

BUSINESS OPPORTUNITIES
Wanted —87

WANTED—
We are turning buyers away every day for openings in manufacturing concerns where money and services can be employed to advantage. We also want more good retail stores, the larger ones preferred at the right price.
W. S. RATTRAY & CO.,
600 Title Ins. Bldg., 5th & Spring.

WE CAN SELL YOUR BUSINESS OR SECURE A PARTNER for you
MERCHANTS INVESTMENT CO.
408 S. Spring st. R. 300. TU. 1802

WANTED—We are in the market to take mortgage company. We are principals, not brokers, and all information will be held strictly confidential. Phone TU. 8818.
STANDARD CREDIT CORP.,
307 National City Bank Bldg.

WANTED—
Have $20,000 cash for a shoe store doing $75,000 business a year in good suburban or country town.
W. S. RATTRAY & CO.,
600 Title Ins. Bldg., 5th & Spring.

Pacific Business Exchange
Can get cash for your business.
CALL PHONE WRITE
124 W. 4TH ST., SUITE 483.
TU. 5778.

PRIVATE party will finance national distribution and manufacture good specialty or patent. Address R, box 436, Times Branch.

WILL invest services & money in prof. est. bus. Don't want promotions or retail bus. Give details. Address R, box 591, Times Branch.

SELL you out in 10 days. Five live salesmen. We finance 100% on legitimate business. 222 N. WESTERN AVE. PHONE HO. 8621.

BUYERS waiting for small business.
HARTING & CRAMOS.
1639 W. 7TH ST. FI. 8246.

WANT restaurant. Have new '26 Ford and $1000 equity in choice lot. Address K, box 110, Times Office.

LEGAL NOTICES—
Bids, Proposals —88

NOTICE TO THE PUBLIC
I will not be responsible on and after this date for any debts contracted by my husband, Charles A. Phelps. Dated October 26th, 1926.
EVELYN M. PHELPS.

LA VERNE College will receive your cash bid for the large frame structure which is to be wrecked. Bids must be in by November 1. We will reserve the right to reject any and all bids. Phone 2351, La Verne.

WILL not be responsible for any debts incurred by my wife, Anna Landmesser, after this date. 10-27-'26. (Signed) F. L. LANDMESSER.

GROUND BROKEN FOR NEW CAMP

Convalescents' Summer Home Begun

Donor Turns First Spadeful

Left to right—Mrs. J. B. Dabney, Mrs. Clyde L. Mowder, J. B. Dabney, Maj. Bell and Mrs. Bell.

With simple and touching dignity, ground was broken yesterday for the new summer camp and convalescents' home of the Salvation Army at Redondo Beach.

J. B. Dabney, oil operator, whose gift made possible the realization of the Salvation Army's dream of a permanent summer camp at the beach for the impoverished and ailing, turned the first spadeful of earth as the scores of men and women who had worked unceasingly for the camp bowed their heads to the benediction by Staff Captain Boyd.

Today, a steam shovel will take up where Mr. Dabney left off and the camp, which will include three buildings equipped with every modern device for the care and entertainment of those coming to it, will be completed by the time the next vacation season rolls around.

The site of the camp comprises 68,000 square feet, purchased at a cost of $38,000. Half of this has been paid and the remiander is covered by a mortgage. Three buildings will be erected on the site at a cost of $40,000. Mr. Dabney contributed the money for the construction.

Ensign Eberhart, general secretary of the Southern Coast division of the Salvation Army, opened the ceremonies. He introduced Maj. Bell, in charge of Salvation Army activities in this district.

Maj. Bell, after expressing his thanks to those who made possible the realization of the dream, stated that the camp would be one of the finest of its types in the West. Between 1500 and 2000 mothers and their children will be housed there each vacation season for rest and recreation.

Frank L. Perry, Exalted Ruler of the Redondo Elks; D. B. London, Mayor of Redondo; Frank S. Daugherty of Manhattan Beach; Mrs. J. W. Montgomery and Mrs. Clyde L. Mowder of the Los Angeles women's advisory board of the Salvation Army, each spoke briefly and declared that the camp will fill a long-felt need in this section.

Mr. Dabney, in explaining his gift, said that a recent trip to Europe with his wife had convinced him anew of the wonderful work of the Salvation Army and that he was appreciative of the privilege of doing his bit for an organization, which "helps others to help themselves" to a greater degree than possibly any other.

The ceremonies were closed with a prayer by Capt. Boyd.

It was stated that the camp will be used in the winter months to care for convalescents for periods of from a week to a month.

CLASH MARKS MERRITT SUIT

Objections to Testimony Concerning Arrest of Chauffeur Filed by Defense

More details of the trip Hulett C. Merritt, Jr., Pasadena millionaire, was asserted to have taken with a woman identified as Marjorie Stubblefield were revealed yesterday in Judge Keeler's court by Lloyd Oren, former chauffeur for the Merritt family, who was called as a witness for Mrs. Lou Merritt in the trial of her suit for divorce.

Oren corroborated the story told previously by John Campbell, who also had been retained by the Merritts as a chauffeur. The trip was said to have taken place during the fall of last year and, according to Oren, he and Campbell met Merritt in Portland.

Oren repeated the details of the trip as they had been described by Campbell—how Merritt met Miss Stubblefield in the Oregon city, how they traveled together to Roseburg, Or., then to Chico and Sacramento, in this State, where the party dropped Miss Stubblefield.

COUNSEL CLASHES

Yesterday's session of the hotly contested case was featured by clashes between counsel over the admission of testimony concerning the asserted arrest of Campbell by Chief of Police McDonald of Tulare on a charge of breaking into the Merritt home on the Tagus Ranch.

It developed the incident occurred after the separation of the Merritts and that the complaint against Campbell was sworn to by Merritt. Attorney Lyndol Young, representing Mrs. Merritt, charged the defense had attempted to intimidate Campbell as a witness in the divorce case and he recalled Merritt in order to lay a foundation for the introduction of testimony by Campbell relating to the asserted attempted intimidation.

Merritt admitted he had employed McDonald in connection with the divorce case, but denied he had sought to have McDonald attempt to influence Campbell.

Judge Keeler finally overruled the objections of Defense Attorney Lewis and Campbell was recalled to testify about his asserted conversation with McDonald.

"McDonald asked me about my attitude in the case," testified Campbell. "He said: 'This case is going to drag on for years,' and he told me if I didn't testify it would be all right for me. He said he thought it could be arranged for me to get enough money out of it to get away from here."

"State what McDonald said, if anything, about working for Merritt?" asked Attorney Young.

"I asked him what was his idea in helping Merritt," replied the witness. "He said Merritt was a big man in that country and that he didn't want to make him sore."

DENIES ACCUSATION

Defense attorneys sought to show that Campbell had sought to get money from Merritt with which to leave the State, but Campbell denied he had done so.

The case is scheduled to be resumed this morning with attorneys for Mrs. Merritt again launching into the property affairs of Merritt in an effort to show that he is the owner of holdings and interests worth more than $2,000,000.

LEGAL NOTICES—
Bids, Proposals —88

I WILL not be responsible for any bills contracted by my wife, Victoria Terranova, after Oct. 2nd. GEO. TERRANOVA.

IF George Perkos does not pay back rent by Nov. 7 his personal belongings will be disposed of to pay for same. (Signed) F. Belzner.

I WILL not be responsible for any debts contracted by my wife, Jeanne Hersey, after this date. H. B. HERSEY.

WILL not be responsible for any bills contracted by my wife, Mrs. Nina Garso, after Oct. 27, 1926. (Signed) William Albert Garso.

WILL not be responsible for any debts contracted by my wife after this date. Viola Partridge. Earnest Partridge.

I WILL not be responsible for any debts contracted by my wife, Viola Partridge. Earnest Partridge.

TOO LATE—
To Classify —48

Partner Wanted
TO BUY HALF INTEREST IN OGLE & JOHNSON CO., PAIGE & JEWETT DEALERS. ONE WITH OFFICE OR SALES ABILITY. 2478 W. WASHINGTON. EM. 1188. ASK FOR LARK OGLE.

POLITICS
THE WATCHMAN
Trend of Political Thought and Action
—BY THE SENTRY ON HIS BEAT—

Secretary of Commerce Hoover will make four five-minute rear-platform speeches en route from San Bernardino to Los Angeles Saturday afternoon, after delivering his address before the Republican Woman's Federation of Southern California annual convention in session at the valley city on that day, according to an announcement of the Republican County Central Committee.

Traveling in a special car over the Pacific Electric system, furnished by D. W. Pontius, general manager of the railroad company, Secretary Hoover and the party of Republican leaders accompanying him will stop at Claremont, Covina, Baldwin Park and El Monte, it was stated. Mr. Pontius has offered his own private car for the Hoover party.

Secretary Hoover is scheduled to leave San Bernardino at 3:30 p.m., after delivering his address in behalf of the Republican ticket at the San Bernardino municipal auditorium. The stop at Claremont will be made at 4:18 p.m.; at Covina, at 4:46 p.m.; Baldwin Park, 5:06 p.m., and at El Monte at 5:21 p.m. The car will arrive in Los Angeles at 5:51 p.m.

Chairman Ralph Arnold and Secretary Ida Koverman of the Republican County Central Committee are in charge of the arrangements for Secretary Hoover's trip from San Bernardino to Los Angeles, and for his entertainment in this city.

The Cabinet officer is making the "swing around the circle" in behalf of the Republican candidates at Tuesday's election.

Friends of Supreme Court Justice Finlayson, a candidate to succeed himself, point to the fact that he is the only candidate for the position who has had judicial experience. Justice Finlayson was upon the Superior Court bench for eight years, and for seven years was Presiding Justice of the District Court of Appeals.

Among the bar associations who have adopted resolutions favoring the retention of Judge Finlayson on the Supreme Court bench are the bar associations of Kern, San Bernardino, Orange, Riverside and Imperial counties.

In a final appeal issued to the voters of California in behalf of Judge Finlayson, by J. C. McKinstry, chairman of the committee for Northern California, and William J. Hunsaker, chairman of the committee for Southern California, it is stated:

"If we are to have an efficient judiciary, the voters must be governed in their choice not by promise, but by achievement.

"Judge Finlayson is a hard worker, a man of the highest integrity, whose ability as a jurist is known to all. He stands for equal rights, and equal treatment for all, without fear or bias.

"None of the other candidates for this office has ever held any judicial office. When a man has risen through natural ability in the judicial service, and has given faithful service to the people, as Judge Finlayson has, it would be a civic crime to replace him by some untried and inexperienced man, who may want his office.

"The only pledge Judge Finlayson can give or will give is that he will decide every case that comes before him according to the facts and the law, with even-handed justice and guided by the great principles of equity. He can say neither more nor less—nor can any other candidate for a place on the Supreme Court, unless he descends to appeals to sectionalism, partisanship or class prejudice unworthy of one who aspires to so high an office."

Judge Curtis, associate justice of the Supreme Court of California, winner of the primaries with close to 500,000 votes and a candidate to succeed himself to the position he now holds, will be the guest of honor at a banquet to be held at the Alexandria this evening by the Los Angeles County Bar Association at 6 o'clock.

Many of the most prominent attorneys of the city in addition to virtually every local judge of note will be on hand to warmly welcome Judge Curtis, who, according to advance predictions, will reach a far more overwhelming vote than he received at the primaries.

The following resolutions, recommending the election of Assemblyman Graves as Supervisor, were accepted and signed by every one of the legislators in Sacramento at the recent extraordinary session:

"Whereas, the Hon. Sidney T. Graves, did in the late primary campaign qualify as a candidate for the office of Supervisor of the county of Los Angeles, and

"Whereas, said Sidney T. Graves has represented the people of the city of Los Angeles in the Legislature of this State for four successive terms, which, in itself, is testimony of his worth, and the confidence of the people of his district in his integrity, ability and fidelity to their highest interests, and

"Whereas, we, as members of the Assembly, having an intimate knowledge of his conscientious devotion to duty and sincerity of purpose, to truly represent the people, deem it a duty to the public to recommend Mr. Graves for the important position he seeks; now, therefore, be it

"Resolved, that we members of the extraordinary session of the Legislature of the State of California convened this date, do most heartily recommend the Hon. Sidney T. Graves to the voters of the county of Los Angeles for the position of Supervisor of that county."

A resolution, indorsing Assemblyman Graves, pointing to his excellent record and urging their friends to vote for him Tuesday was signed yesterday by Clarence W. Horn, J. L. Edwards, L. L. Colby, Leslie R. Saunders and Lin William Price.

Thomas C. Ridgeway, president of the California Bar Association, yesterday made public a letter he received from Lewis R. Works, presiding justice of the District Court of Appeals, in which Presiding Justice Works approved the constitutional amendment, No. 27 on the State ballot, creating a judicial council, and laying the foundation for a simplification of procedure.

Presiding Justice Works wrote:

"I think such amendment would be a great aid in speeding up the administration of justice throughout the State and that it should be adopted. The judicial council will have authority under the amendment to transfer judges from one part of the State to another as they are needed, and especially will have the power of transferring judges of a lower court for the performance of duty on higher courts. This latter feature of the amendment will be especially valuable. The District Courts of Appeal and the Supreme Court are much behind in the disposition of business before them, principally for the reason that the trial courts throughout the State have been under a heavy increase for a considerable number of years, while the number of judges on the District Courts of Appeal and on the Supreme Court has remained the same. The judicial council will allow the transfer of judges from the Superior Court, to the end that the courts of appeal may be aided in their work and the excess business which is now on hand may be disposed of."

The Affiliated Improvement Associations, which has recommended approval of a number of propositions on next Tuesday's ballot, yesterday called to the attention of The Times the fact that the association is opposing the special flood-control district bond issue of $26,000,000, and is mailing out 10,000 notices to that effect.

Capt. George K. Home was unanimously indorsed for Sheriff at a meeting of the Claremont Men's Union with a membership of more than 250 of the leading business men and residents of Claremont and vicinity. The resolution as adopted by the union is in part as follows:

"Whereas, former Chief of Police George K. Home is a candidate for the office of Sheriff of Los Angeles county, and whereas, Mr. Home is universally recognized as having an excellent reputation for honesty and efficiency, and whereas, in the Los Angeles Times of the 8th inst., Mr. Home declared himself specifically and positively against the repeal of the Wright Act, and in favor of the absolute enforcement of all laws governing the sale of liquor and narcotics, therefore be it resolved, that copies of these resolutions be furnished the Claremont Courier, Pomona and Los Angeles papers for publication."

The North Civic Center Improvement Association has gone on record by adopting resolutions approving County Bond Proposition No. 3, the issuance of $5,000,000 in bonds for acquiring land for public buildings in the Civic Center site, according to announcement yesterday.

The California Interurban Motor Freight Association, in convention at Fresno, has indorsed Proposition No. 2 on the State ballot, which provides for taxation of highway carriers.

Fifty chambers of commerce in as many cities and ten leading taxpayers' associations have approved an affirmative vote on State Proposition No. 7, providing that the taxation basis on short-line railroads be the same as short-line electric roads, according to a statement yesterday.

The Bar Association's "Better Judges Campaign" has received the indorsement of the Disabled War Veterans of the Twelfth Councilmanic District and the Veterans' Republican League, according to a Bar Association statement yesterday. The association is sponsoring the election of Superior Judges Hollzer, Burnell, Keller, Municipal Judge Westover and Attorney Ruben S. Schmidt.

Resolutions indorsing the candidacy of Supervisor Prescott F. Cogswell for re-election in the First District, adopted by the Long Beach Law Society, were read by J. G. Spielman, former president of the society, at a Cogswell meeting attended by 1500 in the Municipal Auditorium of Long Beach.

Three Cogswell meetings are scheduled for tonight; one in a big tent at Watts, another in the Baptist Church, Florence, and a third in American Legion Hall, Whittier. Tomorrow evening Supervisor Cogswell will appear at a meeting in the Covina grammar school, and on Monday night with Leonard Wilson at Naywood.

The Commercial Board of Los Angeles was yesterday added to the list of organizations indorsing Charter Amendment No. 7-A on the city ballot, it was announced by E. D. Stacy, secretary. A secret ballot was taken on all of the propositions at an open forum meeting of the board and the California Taxpayers' Association. The vote was in favor of the amendment, forty-seven members voting for it to sixteen against.

FRENCH BATTLE WHITE PLAGUE

Paris Doctor Tells of New Prevention Work

Disease Among Children Greatly Reduced

Tuberculosis Associations of City Hear Dr. Rist

Tuberculosis is both a germ and social disease, and it is preventable, especially in childhood, declared Dr. Edouard Rist, international authority on the white plague, in an address yesterday at a luncheon at the Elite attended by 200 members of the State and city tubercular associations. Dr. Rist is chief of staff of the Laennec Hospital tuberculosis department and the Leon-Bourgeois Dispensary, in Paris. He was cited for the Distinguished Service Medal for care of the American wounded during the World War.

Declaring that an organized fight against the disease was launched in France only since the war, Dr. Rist described how it is being carried on in Laennec Hospital's tuberculosis department and the hospital dispensary by the staff of physicians, the visiting nurses and the social workers in the district where the institution is located.

The speaker then related how Joseph Grancher, professor of children's diseases in the Paris School of Medicine, twenty-three years ago began experimenting on what would happen if healthy children over three years of age and under ten were separated from their tuberculous parents and maintained in a noninfecting environment.

Since then, he asserted, a check on 2500 children which have been placed in the homes of healthy farmers has shown a death rate from tuberculosis of only .2 per cent, or one out of 500, as against a toll of 44 per cent, or 55 of every 100 among children who maintained a contact with parents suffering from the disease. He also described later experiments with infant children of tubercular mothers.

Dr. F. M. Pottenger, director of the Los Angeles Tubercular Association, presided. Other speakers were Dr. C. C. Browning, president of the State association, and Frederick Hopkins of New York, secretary of the national association.

TWO HOMES MADE HAPPY

By Women Who Used Lydia E. Pinkham's Vegetable Compound

"I have taken Lydia E. Pinkham's Vegetable Compound and I think it is the most wonderful medicine I ever tried," is the statement made by Mrs. Goldie Shoup of May View, Illinois. She declares that after taking the Compound she is in better health than before.

Mrs. J. Storms of 29 Lane Street, Paterson, N. J., writes: "I can not speak too highly of your medicine and I recommend it to all my friends."

These statements were taken from two enthusiastic letters which tell of the help that has been received from using the Vegetable Compound. Both Mrs. Shoup and Mrs. Storms were in a run-down condition which caused them much unhappiness. When women are suffering from lack of strength and from weakness, their own life and that of their family is affected. When they feel well and strong and are able to do their housework easily, happy homes are the result.

Are you on the Sunlit Road to Better Health?

MAKE MORE MONEY

Healthy, vigorous men land life's best prizes. Buoyant step, bright eyes, clear complexion and exuberant vitality denote a system free from impurities. Constipation poisons the whole system, slows the step, saps energy, destroys confidence and cuts down the earning power.

Rid your system of constipation and its poisons. Dr. Edwards' Olive Tablets remove them gently, tone up the system, clear the eyes and complexion and bring back normal vigor. A compound of vegetable ingredients, prescribed to patients for 20 years in place of calomel. They act easily and quickly on bowels and liver.

Take Dr. Edwards' Olive Tablets and keep fit for the daily grind. Thousands of happy men and women use them regularly as an aid to success in their every-day tasks. Know them by their olive color, 15c, 30c, 60c.—[Advertisement.

Back to the Camera for FACTS . . .

This page contains nothing but facts...but they're not all set in type! Every line of the picture is also a fact...a camera fact! Not reproduced from a drawing, but from an actual photograph. Moreover . . . not petted and posed into position, but caught in natural action. The threads you see weaving in and out of the pattern are the actual all-wool threads of the F & C $30 coat lifted off our racks for the occasion.

Hand-shaped shoulders Hand-stitched collars Hand-draped sleeves

anchor the style and double the life.

in Foreman & Clark OVERCOATS

More hand-tailoring in your Foreman & Clark suit or overcoat at $25, $30 or $35 than . . . . (by actual count) . . . . in any one of 4 nationally advertised brands of clothes selling up to $50! But that's a natural result . . . .

That's the inevitable outcome of Foreman and Clark methods . . . . . coupled with $10,000,000 manufacturing-and-selling Volume! Yearly we save 500,000 men from $10 to $20 each on all-wool, hand-tailored clothes!

Only the Foreman & Clark DISTRIBUTION SYSTEM

—daily shipments direct from 5 big factories cutting out [illegible] profits and 11 distribution [illegible]

makes possible these clothes, these savings, these values.

The only clothes in America . . . and the only clothing business on record . . . that holds 83% of its old wearers year after year! Nothing but clothing quality . . . and clothing value . . . brings them *back* . . and *back* . . and *back again!*

$35 GUARANTEED SUITS and OVERCOATS $25

$40 GUARANTEED SUITS and OVERCOATS $30

$45 GUARANTEED SUITS and OVERCOATS $35

Open Until 9 P.M. Saturday

Trade Upstairs and Save $10

These 5 business principles built this business from coast to coast.

—1— Coast-to-Coast UPSTAIRS Stores

—2— [illegible] Saved Yearly in Rent

—3— [illegible] Written Guarantee

—4— Our Own Big New York Factories

—5— Cash Business No Credit Losses

—an idea originated by Foreman and Clark
—an institution nationalized by Foreman and Clark
—a slogan outstripped by Foreman and Clark

You can't wear out your Foreman and Clark written guarantee

We guarantee FIT *when* you buy and guarantee EVERYTHING from that time *on* . . . WEAR, SERVICE SATISFACTION! But we don't let it go at that. We *follow you up* after purchase and *invite* you to find fault. We press, sponge and minor-repair your purchase during its entire life, at any of our upstairs stores from coast to coast. We aren't through . . . we haven't completed that sale . . . until we bring you back here for the next.

Factory and Middleman Profits cut out Retail Profit cut down to 55c

Less than ¼ the average retail profit!

Sparks never flew wider than they did a few weeks ago when we first published this astounding profit-average for 1925, proved by Certified Statements from Haskins & Sells, internationally preeminent Public Accountants. Since then we have affably complied with several requests from perplexed clothing men to view for themselves the original report from which the statement was quoted.

More New Styles More New Patterns More New Colors...

We dip our designers pens in the richest source of ideas in America . . . our personal records of the thoughts and whims . . . the taste and choice . . . of half a million men from coast to coast.

But we sit them down on Fifth Ave., New York (F & C Factory No. 1) to do it! The result: brand new 5th Ave. Styles sketched on a background of public demand . . . *Advance Styles* . . . several strides ahead of the clothing industry itself . . . but right *in step with your* own fancy and taste!

Only Two FOREMAN & CLARK STORES *in Los Angeles* FIFTH *and* BROADWAY *and* THIRD *and* MAIN

F & C HATS

They look like $8 & $10 hats, they're made like $4 to $6 hats —they're priced at $2.50 & $3.50

FOREMAN and CLARK

Entire 2nd Floors 5th & BROADWAY *also* 3rd & MAIN